GUERNSEY BREEDERS' JOURNAL

OCTOBER 1, 1937

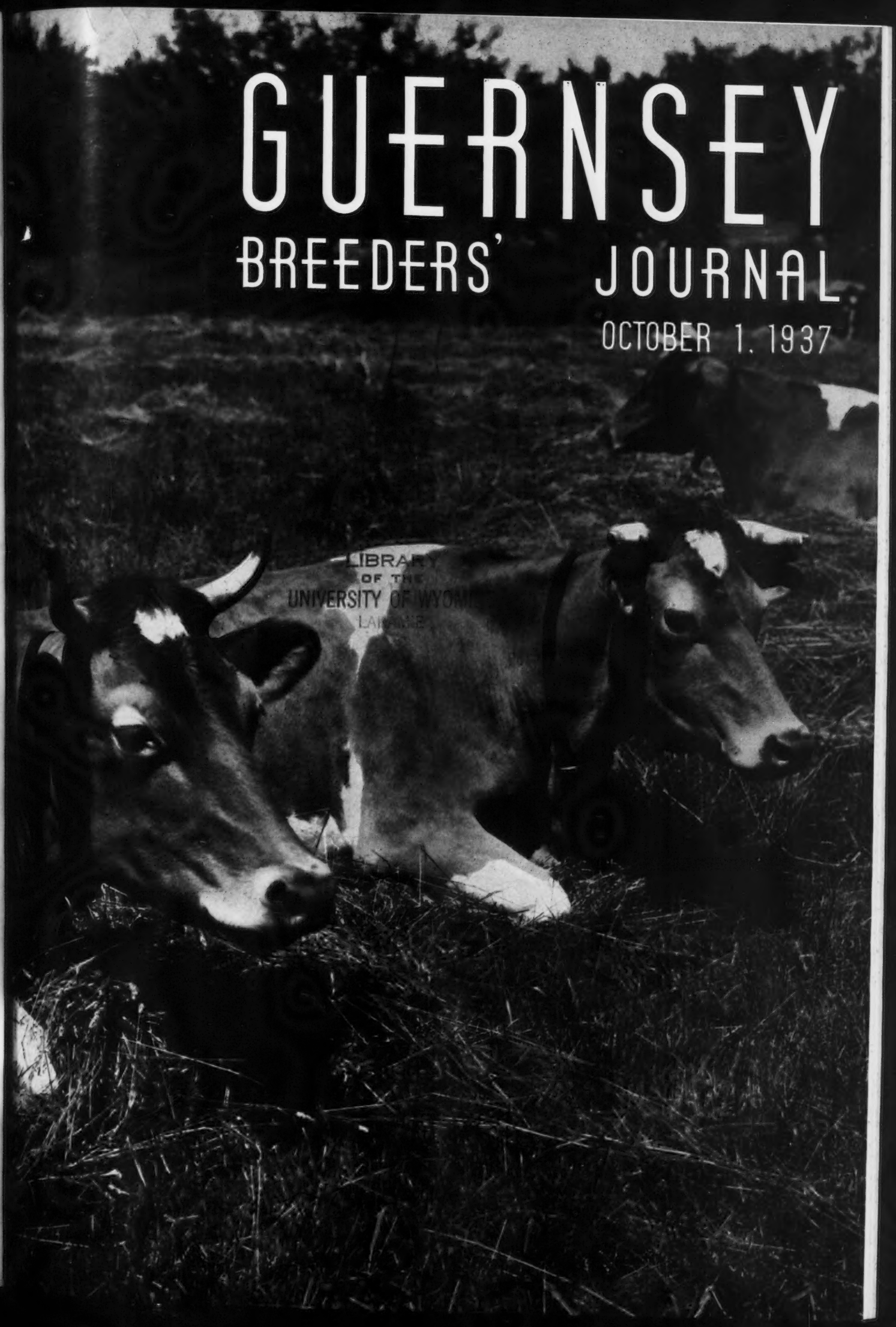

LIBRARY
OF THE
UNIVERSITY OF WYOMING
LARAMIE

Accredited No. 39213 Bang's Approved No. 420

FOREMOST GUERNSEYS

Consigning Eight Bred Heifers And A Splendidly Bred Bull To **The Hilltop Sale**, October 4, 1937.

Also Consigning To The Guernsey Classic At The National Dairy Show, Columbus, Ohio, October 15, 1937, The Bred Heifer, "SUPREME'S MADAME 477837." Sired By Royal Supreme 137088, A. R., And Out Of Dunwalke Blanchette's Rosebud 221142, A. R.

"SUPREME'S MADAME 477837" Won First In Her Class At The Ohio State Fair, Columbus, Ohio, And Was First And Junior Champion At The New York State Fair At Syracuse, New York. (See Inside Cover And Page 537 September 1 Guernsey Breeders' Journal.)

◆

Foremost Guernsey Association, Inc.

Hopewell Junction, (Dutchess County), New York

J. C. Penney, President **W. K. Hepburn, Manager**

LANGWATER FARM

Announcing

Langwater Alert 236364

Born March 22, 1935 - One of our Junior Herd Sires

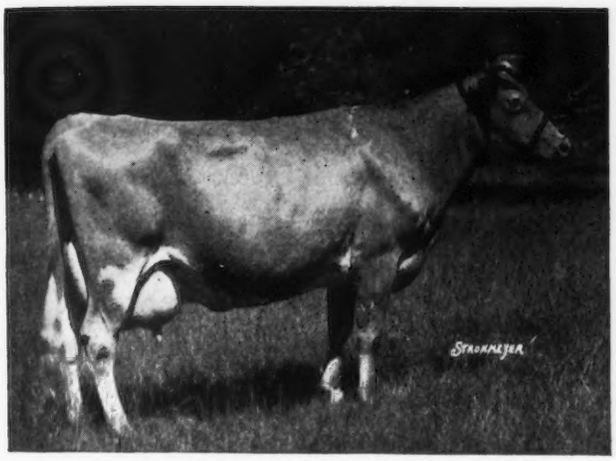

Langwater Lively 266755

Sire:

LANGWATER PHARAOH 98719, A. R.

33 A. R. daughters, 26 A. R. Sons.

Langwater Joyous 351416, A. R.
16252.5—840.8—BB Class Leader
11759.8—607.5—F

Langwater Gardenia 2d 283995, A. R.
15172.0—820.2—C
11838.0—614.3—F

Langwater Buttercup 292008, A. R.
15623.9—813.3—A
13606.6—715.8—G

Langwater Anne 284005, A. R.
14918.9—783.5—B
12453.1—652.6—F

Langwater Valencia 304322, A. R.
13623.7—763.8—E

Langwater Country Blossom 307376, A. R.
15080.5—729.9—AA
11936.3—607.7—G

Langwater Lady Astor 307378, A. R.
13413.0—734.7—CC

Langwater Opal 318578, A. R.
11608.9—656.8—F

Langwater Blanche Flower 392808, A. R.
13514.9—648.4—E

Langwater Meadow Sweet 283997, A. R.
13497.0—645.7—F

Langwater Sheik 77112, A. R.

11 A. R. daughters, 9 A. R. sons.
Langwater Pride of Calais 164160, A. R.
13236.7—750.7—A
12594.0—645.8—F

Langwater Consort 177727, A. R.
12206.5—738.8—C

Langwater Jacquelin 177731, A. R.
13447.4—733.3—A
11299.7—650.7—D

Langwater Colleen 221200, A. R.
12888.4—721.8—D

Langwater Recollection 2d 194815, A. R
13818.7—707.1—C

Langwater Queen of the East 70304, A. R.

16980.4—831.0—A
13221.5—646.8—G
1 A. R. daughter, 4 A. R. sons.

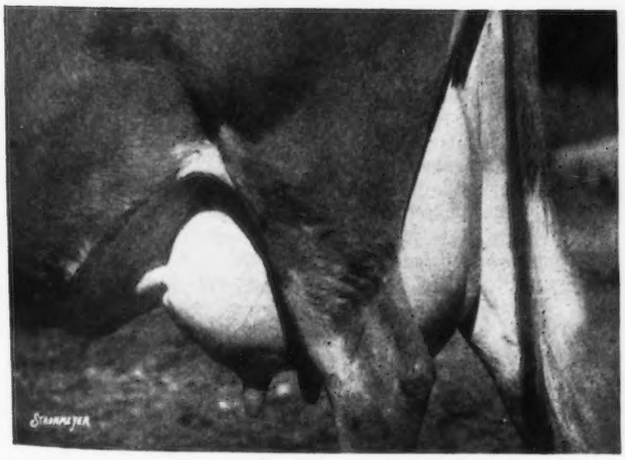

Udder... Langwater Lively 266755

Dam:

LANGWATER LIVELY 266755, A. R.

18079.1—895.3—AA
12450.1—647.6—F

Langwater Valiant 51868, A. R.

29 A. R. daughters, 28 A. R. sons.

Langwater Lively 266755, A. R.
18079.1—895.3—A
12450.1—647.6—F

Langwater Duvaux Rose 158529, A. R.
16112.4—833.3—A
11996.9—598.8—G

Langwater Star's May 206490, A. R.
17999.7—753.7—A

Langwater Fides 177729, A. R.
14390.4—742.0—D

Langwater Queen of the Meadow 210364, A. R.
13116.3—731.7—D
Junior Champion Brockton, 1926.

Langwater Sunflower 177724, A. R.
15692.5—717.9—A

Imp. Bigard's Dairymaid of Langwater 110724, A. R.

12922.2—653.5—A
3 A. R. daughters, 3 A. R. sons.

Imp. Langwater Ocean Queen 116749, A. R.
14104.9—627.3—C

LANGWATER FARM - North Easton, Mass.

HERD FEDERALLY ACCREDITED AND MASS. ACCREDITED ABORTION FREE HERD NO. 18

JOHN S. AMES, Owner **F. C. SHAW, Manager**

Approaching

Sales, Meetings and Fairs

SALES

Oct. 1. Bonnie Brae Farm Dispersal, fifty-five head, Rockford, Ohio. Sale managed by the Ohio Guernsey Breeders Association, Wooster, Ohio.

Oct. 1. Dutchess County, New York, Guernsey Breeders Association Annual Sale, Rhinebeck, New York.

Oct. 2. Beechford Farms Sale, Mount Tremper, New York. Sale managed by Dunn and Harwood, Schoharie, New York, and Cordaville, Massachusetts.

Oct. 4. Hilltop-Rockingham Sale, Suffield, Connecticut. Sale managed by the Herrick-Merryman Sales Company, Sparks, Maryland.

Oct. 5. Massachusetts Guernsey Sale, Wellesley Farms, Massachusetts. Sale managed by Dunn and Harwood, Schoharie, New York, and Cordaville, Massachusetts.

Oct. 5. Sixth annual consignment sale of the Indiana Guernsey Breeders Association, Indiana State Fair Grounds, Indianapolis, Indiana. Sale managed by the Indiana Guernsey Breeders Association, 223 LaFayette Life Building, LaFayette, Indiana.

Oct. 7. Virginia Guernsey Breeders Association Sale, managed by the Herrick-Merryman Sales Company, Sparks, Maryland.

Oct. 8. Consignment Sale, Ohio Guernsey Breeders Association, Wooster, Ohio.

Oct. 15. Golden Guernsey Classic, Columbus, Ohio, managed by the Herrick-Merryman Sales Company, Sparks, Maryland.

Oct. 18. The Eastern Pennsylvania Guernsey Breeders Sale, Doylestown, Pennsylvania. Sale managed by the Pate Sales Company, Chadds Ford Junction, Pennsylvania.

Oct. 21. Knox County Consignment Sale, Mt. Vernon, Ohio. Sale managed by the Ohio Guernsey Breeders Association, Wooster, Ohio.

Oct. 22. Darke County Consignment Sale, Greenville, Ohio. Sale managed by the Ohio Guernsey Breeders Association, Wooster, Ohio.

Oct. 25. Bloomfield Dispersal, Bloomfield Farms, Glyndon, Maryland. Sale managed by the Herrick-Merryman Sales Company, Sparks, Maryland.

Oct. 26. Louis Merryman's Twenty-eighth Semi-Annual Sale, Maryland State Fair Grounds, Timonium, Maryland.

Oct. 27. First Illinois State Sale, Peoria Riding and Driving Club, Peoria, Illinois. Sponsored and managed by the Illinois Valley Guernsey Breeders Association, R. L. Owen, 3619 Knoxville Avenue, Peoria, GeneralChairman.

Oct. 27. Co nsignment Sale of 100 pure bred and high grade Guernseys, West Salem, Wisconsin. Sale managed by H. W. Griswold, West Salem, Wisconsin.

Oct. 28. Annual Wisconsin State Guernsey Sale, Waukesha, Wisconsin. Catalogs may be secured from Gavin W. McKerrow, Secretary, Wisconsin Guernsey Breeders Association, Pewaukee, Wisconsin.

Nov. 2. Chester County Guernsey Cattle Club second annual consignment sale, Chester County Fair Grounds, Chester, South Carolina.

Nov. 5. Central Ohio Consignment Sale, forty-five animals, Ohio State University, Columbus, Ohio. Sale managed by the Ohio Guernsey Breeders Association, Wooster, Ohio.

Nov. 9. Evalon Farm Dispersal, thirty animals, at the farm, Convoy, Ohio. Sale managed by the Ohio Guernsey Breeders Association, Wooster, Ohio.

May 12, 1938. Middle West Invitational Sale.

May 13, 1938. Sale, Chicago Guernsey Farm, Hinsdale, Illinois.

May 28, 1938. Junior Calf Sale, Colorado Guernsey Breeders Association.

FAIRS

Sept. 22-Oct. 2. Alabama State Fair, Birmingham, Alabama.

Sept. 23-24. Norfolk County Chapter Future Farmers of America Fall Fair, Walpole, Massachusetts.

Sept. 23-25. World's Fair, Tunbridge, Vermont.

Sept. 25-Oct 2. Oklahoma State Fair, Oklahoma City, Oklahoma. W. W. Fitzpatrick and M. J. Regan will judge Guernseys on September 27.

Sept. 25-Oct. 2. Utah State Fair, Salt Lake City, Utah. Guernseys will be judged on September 27 and 28.

Sept. 26-Oct. 2. New Jersey State Fair, Trenton, New Jersey. C. D. Cleveland will judge Guernseys on September 29.

Sept. 27-Oct. 2. Tennessee Valley Fair, Knoxville, Tennessee.

Sept. 27-Oct. 2. Virginia State Fair, Richmond, Virginia. E. S. Harrison and W. Clark Fleming, Jr., will judge Guernseys on September 30.

Sept. 27-Oct. 3. Dairy Cattle Congress, Waterloo, Iowa. Guy E. Harmon and Otto C. Kline will judge Guernseys on September 29 and 30.

Sept. 28-Oct. 2. Rochester Fair, Rochester, New Hampshire. L. V. Tirrell will judge Guernseys.

Oct. 2-9. Danbury Fair, Danbury, Connecticut.

Oct. 2-9. Pacific International Livestock Exposition, Portland, Oregon. J. P. Broadhurst will judge Guernseys on October 5.

Oct. 4-10. Oklahoma Free State Fair, Muskogee, Oklahoma. J. W. Ridgway will judge Guernseys on October 6.

Oct. 4-14. South Texas State Fair, Beaumont, Texas.

Oct. 4-31. Pan-American Exposition, Dallas, Texas. J. C. Knott will judge Guernseys on October 20.

Oct. 7-16. Southeastern Fair, Atlanta, Georgia. Guernseys will be judged on October 9.

Oct. 9-16. National Dairy Show, Columbus, Ohio. H. H. Kildee will judge Guernseys on October 14 and 15.

Oct. 10-17. South Louisiana State Fair, Donaldsonville, Louisiana. Guernseys will be judged on October 13.

Oct. 18-23. South Carolina State Fair, Columbia, South Carolina. Guernseys will be judged on October 19.

Oct. 23-Nov. 1. State Fair of Louisiana, Shreveport, Louisiana. J. W. Ridgway will judge Guernseys on October 26.

Nov. 27-Dec. 4. International Live Stock Exposition, Chicago, Illinois.

MEETINGS

Oct. 8. Combined Middlesex County and Massachusetts Picnic, Kitchener Farm, Billerica, Massachusetts.

Oct. 28. Missouri Guernsey Breeders' Association Annual Meeting Dairy Building, Missouri College of Agriculture, Columbia, Missouri.

Nov. 1. Georgia Guernsey Breeders Field Day, Butler Island Plantation, Brunswick, Georgia.

Jan. 20, 1938. Winter meeting, Colorado Guernsey Breeders Association, Denver, Colorado.

American Guernsey Cattle Club

Officers

President: John S. Ames, 96 Ames Building, Boston, Massachusetts
Vice Presidents: William H. Caldwell, Peterborough, New Hampshire; Charles L. Hill, 1800 Kendall Avenue, Madison, Wisconsin

Executive Committee

Chester C. Bolton, 1552 Hanna Building, Cleveland, Ohio
John S. Clark, Huntington, L. I., New York
William F. Fretz, Pipersville, Pennsylvania
A. L. Gile, Chinook, Washington
Granville H. Hibberd, Brooklandville, Maryland
George Watts Hill, Trust Building, Durham, North Carolina
H. C. Horneman, Danville, Illinois
Henry W. Leeds, c-o Chalfonte-Haddon Hall, Atlantic City, New Jersey
Dr. Wayne A. Munn, Janesville, Wisconsin
Emerson J. Poag, Franklin, Michigan
L. V. Wilson, Excelsior, Minnesota

Office-Staff

Karl B. Musser, Secretary-Treasurer
Editor
Lincoln R. Lounsbury Managing-Editor
Richard G. Price Advertising Asst.
C. M. Cummings, Supt.
Advanced Register
Carl C. Doane, Asst., Advanced Register
F. R. Abbott Chief Accountant
Elsworth W. Bunce
Information and Service
E. L. Safford Supt. Herd Register
J. E. Cunningham Asst., Herd Register

Representatives

H. C. Bates, 1100 McLynn Avenue, N. E., Atlanta, Georgia
C. B. Finley, Room 203, Gorham Building, Minneapolis, Minnesota
R. L. Holden, 500 North Salisbury Street, West Lafayette, Indiana
C. W. Robinson, Room 300, Corbett Building, Portland, Oregon
A. W. Telfer, Room 401, California Fruit Bldg., Sacramento, California

Golden Guernsey, Inc.

Herman R. Hill, Peterborough, New Hampshire—Sales Manager
William H. Juzi, 809 Investment Bldg., Corner 15th and K St., N. W., Washington, D. C.—Fieldman

GUERNSEY BREEDERS' JOURNAL

The official publication of The American Guernsey Cattle Club giving authoritative information on Guernseys.

Volume 52 *October 1, 1937* *No. 7*

Cover Illustration

Scene at Wychmere Farm, Ontario, New York, owned by Mrs. Helen R. C. Motley.

FEATURE ARTICLES

Of Interest 628
Douglaston Manor Sale 633
Eastern Indiana Parish Show—By R. L. Holden 635
Maryland State Fair 636
Eastern Pennsylvania Show 638
Far Hills Show—By Gordon Hall 640
Adams and Huntington Counties Elimination Shows—By R. L. Holden . . 642
New York State Fair—By Elsworth W. Bunce 644
Illinois Valley Parish Show—By R. L. Holden 646
Missouri State Fair—By R. L. Holden 647
Iowa State Fair—By C. B. Finley 648
Gossip From Old Guernsey Island—By Basil C. de Guerin 650

DEPARTMENT INDEX

Editorial Comment—Congratulations Ayrshires, Will You Be There? . . . 629
Advertiser's Index 630
New York State News 659
What The Cows Are Doing in the Advanced Register 717-767

Entered as Second Class Matter December 15, 1909, at the Post Office at Peterborough, New Hampshire, under act of March 3, 1879. Acceptance for mailing special rate of postage provided in section 1103, Act of October 3, 1917; authorized August 9, 1918. Copyright, 1937, by The American Guernsey Cattle Club.

Of Interest...

For the first time in twelve years a Guernsey cow brought $8,500. This happened at the Douglaston Manor Farm Sale, Pulaski, New York, when Douglaston King's Olga 423891 was purchased by Mrs. Vera Martin of Goshen, Indiana, to go into the splendid herd at Pine Manor Farm.

Bethany-Homestead Farms, Inc., now under the ownership of Byron Miller, Honesdale, Pennsylvania, paid $4,000 at the Douglaston Manor Sale for Imp. La Blanche II. of Duvaux 516548, top for an imported cow.

An innovation at the National Dairy Show will be an evening sale. This sale, known as the Golden Guernsey Classic, will be held Friday evening under the management of the Herrick-Merryman Sales Company, Sparks, Maryland. It will contain consignments from many of the leading Guernsey herds in this country, and will be one of the features of the Show.

The Highland Dispersal Sale, Chatham, New York, held on September 13, brought an average of $254 for forty-two head of pure breds, of which only nineteen were in milk and the balance were calves, unbred heifers and bulls. The top was $1,000.

The dispersal of the Bloomfield herd, belonging to the Estate of Frank J. Hoen, will be held on Monday, October 25, at Glyndon, Maryland. This herd has had such sires as Langwater Peterkin 146815, by Langwater Peter Pan 116859, May Rose King of Glen Haven 40602 and Fisherman's Star 50401. The forty-five head includes five bulls, eighteen cows, eight bred heifers, and fourteen open heifers. The sale is under the management of the Herrick-Merryman Sales Company.

Several of the high priced Guernseys in the Douglaston Manor Sale will be exhibited at the National Dairy Show.

The Eastern Pennsylvania Guernsey Breeders' Sale will be held on Monday, October 18, at the Doylestown Fair Grounds in Pennsylvania. Sixty head have been selected for this sale, and they represent consignments from many outstanding eastern breeders. Some of the best blood lines in Guernseys will be offered. The sale is under the management of the Pate Sales Company, Chadds Ford Junction, Pennsylvania.

The Illinois Guernsey Breeders Association announces its first annual state sale to be held on Wednesday, October 27, at the Peoria Riding and Driving Club Stables, Peoria, Illinois.

The sale is under the management of the State Association with Robert L. Owen, General Chairman. Members of the committee from other parts of the state are: Representing the Northern Illinois group, E. C. Welch, Little Orchard Farm, Antioch, Illinois; representing the Eastern Illinois group, H. C. Horneman, Danville; representing the Central and Southern Illinois group, W. S. Ridgly, Decatur.

National Show Events

Thursday, October 14

Morning
Guernsey Judging

Noon
Guernsey Luncheon
Club House
Ohio State Fair Grounds

Afternoon
Guernsey Judging

Night
Guernsey Banquet
Deshler-Wallick Hotel
Columbus

Friday, October 15

Morning
Guernsey Judging

Noon
Luncheon
Club House
Fair Grounds

Night
Guernsey Dinner
Fair Grounds
Golden Guernsey Classic Sale

Saturday, October 16

Tour Ohio Guernsey Herds

Penn-Villa, H. R. Penney
Granville

Brownlea, C. G. Brown
Lexington

Raemelton, F. B. Black
Mansfield

Franchester
Chester C. Bolton
Ravenna—So. Euclid

Arranged By
Ohio Guernsey Breeders' Association

Tickets Available from
Ohio Welcoming Committee

Editorials...

Congratulations, Ayrshires

It is with pleasure that we introduce to the Guernsey readers a new world record Ayrshire cow. Any animal that can make such a record as Ardgowan Valda is entitled to all the good wishes of every true dairyman and breeder. On August 4 the new champion completed a 365 day record of 31156 pounds of 4.35 per cent milk and 1356 pounds of butter fat on three times a day milking schedule. The only record that exceeds this is the Holstein, Carnation Ormsby Butter King, that made 1402 pounds of butter fat.

The new champion, owned by F. C. Biggs and Sons, Glen Campbell Farm, Dundas, Ontario, also has the honor of being the world's champion butter fat producer of all breeds, not milked more than three times daily. Her butter fat yield of 1356 pounds exceeds by forty-three pounds the great record of 1313 pounds made by the Canadian Jersey producer, Brampton Basilua, that has for several years held the world's record over all breeds for cows milked less than four times daily.

Valda enjoys the distinction of being one of the very few champion producers of any breed to win a major show ring championship right in the midst of her record-breaking lactation. Calving on August 2, 1936, she was exhibited about a month later at the Canadian National Exposition and although giving nearly 100 pounds of milk per day, she won the aged cow class and grand championship with William Gibson of Alta Crest as judge. Taking this important show ring event in her stride, she returned to Glen Campbell to continue at her record-breaking pace. Prior to this win, Valda won first as the best record cow of the 1933 Royal Winter Fair and was placed third in the aged cow class.

We congratulate Valda and the Ayrshire breed.

Will You Be There?

Are you going to the National Dairy Show at Columbus, Ohio, October 9 to 16? Undoubtedly, this question is uppermost in the minds of many of the readers of the Journal, particularly because the Show is located more centrally than in recent years. This year's National promises to be a good one, with more events to attract the interest of breeders than for some time.

As a reminder of what to expect, there will be a good Guernsey exhibit among the thousand dairy animals entered. It is going to be exciting to see the judging, for several of the high priced animals sold at the recent Douglaston Manor Sale will be in competition with the veteran show herds. Also, there will be a meeting of the good ones from the east and the middle west.

Lovers of horses will be well repaid for the trip, for the National Percheron Show and National Horse Pulling Contest will be held.

Another feature at this year's National will be the Golden Guernsey Classic sale, where there will be offered some of the tops from many of the good herds of the country. This will be a night affair and should draw a real attendance.

Ohio breeders are doing everything to make the visitor's stay pleasant. Guernsey luncheons will be held at the Club House on the grounds on Thursday and Friday noons. Judging of Guernseys of course starts Thursday morning, October 14, and that same evening the Ohio breeders have arranged a real banquet for all Guernsey breeders. Plans are being made to accommodate 300 at the Deshler-Wallick Hotel for the banquet.

The tours arranged after last year's National proved so satisfactory that the Ohio group is planning a very interesting one for Saturday, October 16. Leaving Columbus at 7:30 Saturday morning, October 16, the tour will include the herds of Penn-Villa, owned by H. R. Penney, Granville; Brownlea, owned by Charles G. Brown, Lexington, Raemelton, owned by Frank B. Black, Mansfield, and Franchester Farms, owned by Chester C. Bolton at Ravenna and South Euclid.

Three days, filled with showing, sales and tours, the renewing of old Guernsey acquaintances and the making of new ones, will be in store for breeders attending this year's National.

Guernsey Market Place

(ADVERTISERS' INDEX)

Quick Reply . . .

A. M. Kennel of Honey Brook Manor Farm writes that on September 4 he received a letter and check for bull calf No. 25 that was advertised for sale in the September 1 issue of the Guernsey Breeders' Journal. Since that time, he has had several more inquiries for the same bull.

Champions . . .

Darnley's Snow Queen 366829 was exhibited by McDonald Farms as grand champion cow at the Eastern States Exposition. Alfalfa Farm Philosopher 203950, exhibited by Argilla Farm, repeated his performance of last year and was grand champion bull.

Atla Vista Farm 714
Antietam Farm 631

Bethany-Homestead Farms, Inc. 689
Birchfield Farm 703
Bloomfield Disffersal 705
Borrodale Farm 704
Boulder Bridge Farm III. Cover
Box 15 669
Box 20 714
Box 82 704
Box 100 672
Box C. J. R. 698
Box W. S. 670
Breidablik Farm 674-675

Cathedral Farms 692
Charlescote Farm 702
Chedco Farm 706
Chesterbrook Farm 713
Chinquapin Farms 703
City View Dairy 669
Clay Hill Farms 704
Cold Springs Farm 706
Cook & Gormley 672
Coolbranch Farm 704
Cornwall Hill Farm 706
Coronation Farm 673
Crum Creek Farms 687

Dana Company, C. H. 672
Douglaston Manor Farm 716
Dunn's Tour 703

Eastern Pennsylvania Guernsey Breeders' Sale 684-688

Foremost Guernsey Association, Inc. II. Cover
Franchester Farms 768
Fritzlyn Farms 688

Gippy Plantation 715
Glen Rock Farm 698
Golden Arrow Farms 714
Golden Guernsey Classic 674-680, III. Cover
Grassland Farm 698
Grau, John 672
Green Meads Farm 701
Greenway Farm 702

Hall, Gordon 668
Hanson, H. C. 694
Happyholme Guernsey Farm 681
Hazelwood Farms 707
Herrick-Merryman Sales Company 676, 700, 705, IV. Cover
Highcroft Farm 678
Hill, N. D. 680
Hill Girt Farm 632

Hollow Hill Farm 707
Holly Farm 715
Honey Brook Manor Farm 714
Horse Shoe Falls Farms 708

Illinois Guernsey Breeders' Sale 694
Ithaca Sales & Pedigree Company 715

Killshire Farm 699
King Hill Farm 702
Kitchener Farm 712

Laacke Co., R. 670
Langwater Farm 625
Leafy-Alfa Farm 699
Locust Grove Dairies 690
Lookwell Farm 679

McDonald Farms 683
Maple Lane Farms 704
Maple View Farm 669
Marigold Dairy 702
Marjohnelle Farms 689
Meadow-Gold Guernsey Farm 698
Meadow Vista Farm 710
Meredith Farm 715
Merryman's Semi-Annual Sale 700
Michigan Guernsey Breeders' Sale 670, 696
Middale Guernsey Dairy 709
Milane Farm 689
Minnesota Guernsey Breeders' Association, Inc. 672

Normandy Farm 696
Northern Illinois Guernsey Breeders' Association 710

Oak Hill Estate 711

Park, Inc., Philip R. 669
Pates Sales Company 684-685
Pelouze Mfg. Co. 670
Pine Manor 712
Purina Mills 671

Raemelton Farm 680
Riegeldale Farms 691
Riveredge Farm 697
Romeo Farms 699

Sherwood Forest Farm 703
Shock, Ralph 696
Shona Guernseys 696
Smith Dispersal 696
Starr Farm 711
Strohmeyer & Carpenter, Inc. 670
Sunny Ridge Farms 686

(Please turn to page 672)

Subscription Price: Per Year $1.50, Foreign Price $2.10. Current copies 10c each. Back copies 25c each.
Published the first and fifteenth of each month by The American Guernsey Cattle Club, Peterborough, New Hampshire.

BREEDERS' ADVERTISING RATES

Occasional Rates Per Issue In Advertising Section

One page	$40.50
½ page	20.70
¼ page	10.80
⅛ page	5.80
1 inch	1.50

Advertising Next to Reading Material

One page	$45.00
½ page	22.50
¼ page	12.00
1 column	15.00
2 columns	30.00
1 inch	1.50

Special positions and covers on application

Accredited

Negative
Pennsylvania No. 267

ANTIETAM FARM

Waynesboro - Pennsylvania

His Dam:
Langwater Valencia 304322, A. R.
13623.7 milk, 763.8 fat, E
Sire:
LANGWATER PHARAOH 98719, A. R.
Dam:
VALENTINE OF LANGWATER 112438, A. R.
16950.3 milk, 787.4 fat, Class A

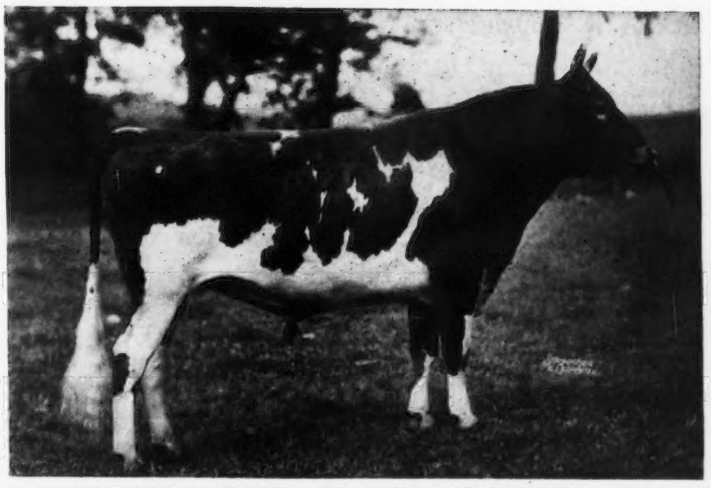

His Sire:
Langwater Countryman 200171
Sire:
LANGWATER MERRYMAKER 166128, A. R.
Dam:
LANGWATER COUNTRY FLOWER 204359, A. R.
15106.3 milk, 790.4 fat, Class A

LANGWATER VAGABOND 231275

and Four of Our Foundation Cows

Royelen's Content 423364. By Royelen 145123, A. R., paternal brother to Mary Lilian 246843, A. R., 14866.8 milk, 710.6 fat, C, Grand Champion National Dairy Show. Now on test and in 269 days has 8293.7 milk, 456.4 fat, GG (unofficial). First in her Class at Devon and Far Hills Shows. Her 7 nearest dams average 12476.7 milk, 622.2 fat.

Royelen's Ray 444152. By Royelen 145123, A. R. Now on test in GG and has 6871.3 milk, 318.6 fat in 198 days, (unofficial). Her great great grandsires are Langwater Royal 14253, A. R., Dolly Dimple's May King of Langwater 12997, A. R., Ne Plus Ultra 15265 and equally well-known bulls.

Royelen's Madge 423361. By Royelen 145123, A. R. Now on test and in 267 days has 9856.5 milk, 517.1 fat, G (unofficial). Second at Devon and Far Hills Shows. Bred like Ray and Content. Other great great grandsires in their pedigrees include Langwater College King 25837, A. R., Mixter May Royal 65203, A. R., Langwater Demonstrator 16451, A. R.

Royelen's Bessie 415490. By Royelen 145123, A. R. First in her class at Far Hills and Devon. Out of Hardwick's Bessie 308209, A. R., 10874.2 milk, 516.4 fat, EE. A noted show cow. **Bred like the other 3** with a great line of cattle behind her. Starting on test this Fall.

WE ARE OFFERING SONS OF VAGABOND, OUT OF SUCH COWS

CHESTER A. LYON
Owner

CLARENCE M. HEPBURN
Manager

THREE FULL SISTERS

Their Sire: NORANDA 108708
32 A. R. Daughters

Their Dam: MERRY BELL OF HILL GIRT FARM 176087
11204.9 Milk, 662.5 Fat, Cl. G
9488.5 Milk, 552.4 Fat, Cl. EEE—Class Leader
13354.0 Milk, 817.1 Fat, Cl. A

They are ¾ sisters to NORANDA'S MILKMAID 266975,
19654.6 Milk, 1155.8 Fat, second production cow in breed.

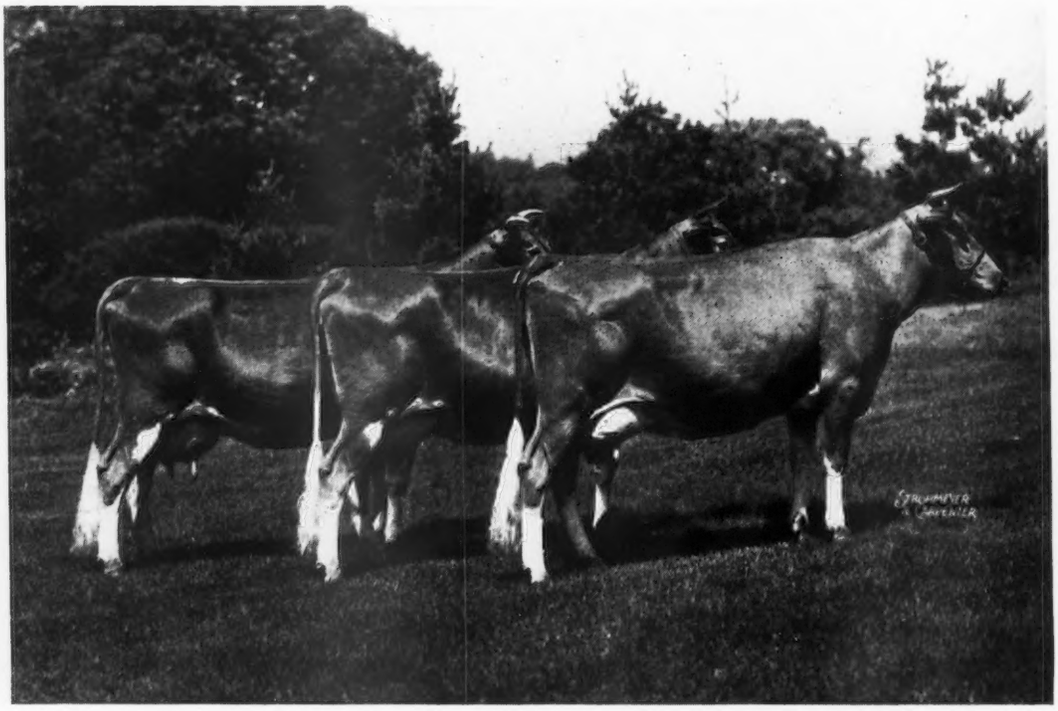

Noranda's Merry Bell 221978
10256.4 M., 558.4 F., Cl. G
13615.5 M., 727.1 F., Cl. A

Merry Bell of Hill Girt Farm 2d
411357
In 358 days, 10469.1 M., 581.4 F., Cl. GG. Still on test.

Nora Belle of Hill Girt Farm 360858
9387.3 M., 556.8 F., Cl. F
15631.8 M., 886.1 F., Cl. BB
5th place in Class.

MERRY BELL OF HILL GIRT FARM 2d is consigned to THE GOLDEN GUERNSEY CLASSIC, OCTOBER 15, 1937

NORANDA 108708 has nine daughters with records of over 700 pounds of fat. Three of them have over 800 pounds; one has over 1100 pounds.

In the Get of Sire Class Noranda has won first at Devon, Pennsylvania, and Maryland State Fair in 1936; first at Maryland State Fair in 1937.

There are more than a dozen of his daughters now on the farm that have not as yet freshened. Noranda is still in active service and a goodly number of A. R. cows in the herd are in calf to his service.

ACCREDITED T. B. No. 10211 PENNSYLVANIA BANG CERTIFICATE No. 578

H. G. HASKELL
Owner

HILL GIRT FARM
CHADDS FORD, PENNSYLVANIA

LARRY TESSIER
Herd Manager

All Roads Ended at the Top Sale

Douglaston Manor Sale Averaged $1,334 With a Top of $8,500

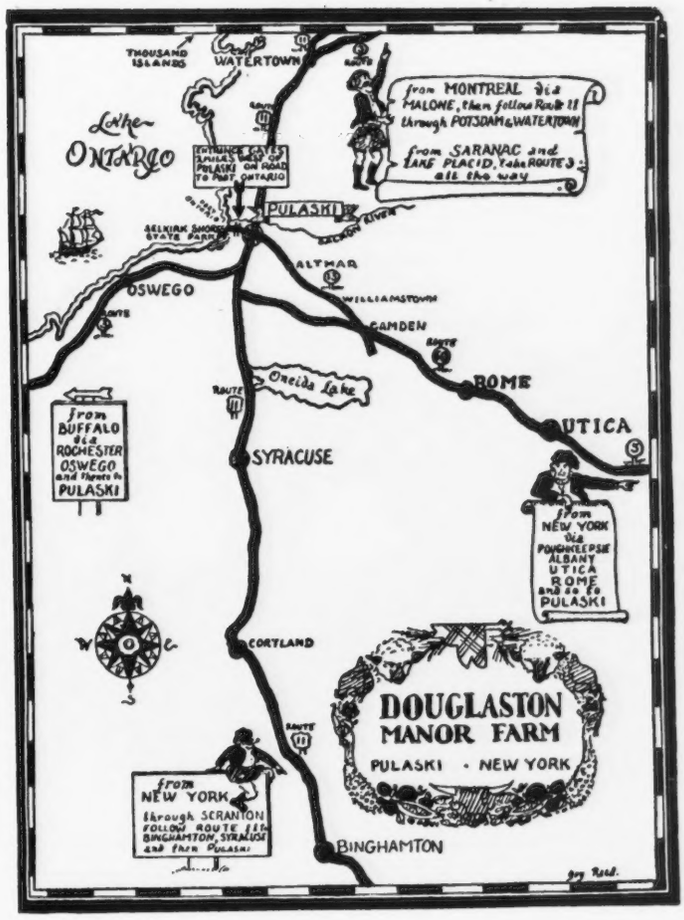

It took Captain Hugh Barclay of Douglaston Manor Farm to make possible the bringing back of the prices of twelve years ago when a Guernsey cow topped his sale for $8,500. The Douglaston Manor Sale, held at the farm on September 11, brought a total of $49,375 for thirty-seven head, or an average of $1,334.48.

The sale was of unusual interest because it combined almost a complete importation of twenty-four head from the Island of Guernsey and thirteen of the good animals bred by Mr. Barclay. Long before sale time breeders began to arrive from all over the country, with the result that when the 700 or 800 in attendance were assembled they represented one of the best gatherings in years. Those in attendance were well rewarded, for the sale was almost a perfect event with a slight rain and wind storm the only thing to mar it.

A new riding pavilion nearing completion made an ideal setting as the animals were stabled at one end, the sale ring in the middle and long tables spread with a delicious buffet luncheon, served by Mr. and Mrs. Barclay, at the other end. During the hour preceding the sale music was furnished by the Pulaski School band.

As the hour for the opening approached, speculation was high and all were guessing on the average, the effect of importing Guernseys for sale and whether the importations would bring more than the home-bred animals. When the first animal was led from the ring all speculation ended and the success of the sale was very evident—Douglaston Mary Charlotte 369594 had been sold for $5,700. "Charlotte" was bought by Mrs. Vera Martin, Pine Manor Farm, Goshen, Indiana. The contending buyers were the Foremost Guernsey Association, Inc., and Boulder Bridge Farm Company. "Charlotte" was sired by Langwater Valor 79775 and out of Superb's Flower 269697. Bidding began at $2,000 and increased at $500 a bid until $5,500 was reached. After that, bidding increased at $100 a bid. It seemed as if "Charlotte" would be the top of the Sale and not until twenty-one animals had passed through the ring was her price beaten.

Douglaston King's Olga 423891 proved to be the high spot of the sale when she brought $8,500, being purchased by Mrs. Martin after a most spirited contest. Several bidders were in occasionally, but the real competition waged between Mrs. Martin and Arthur and Mark Galusha. "Olga," sired by Douglaston Coronation King 203611, was out of Douglaston Princess Olga 364592. She was a granddaughter of Green Meadow Coronation King 109429 and Douglaston King Frederick 161527, combining the breeding of Mr. Barclay with that of Mr. Galusha.

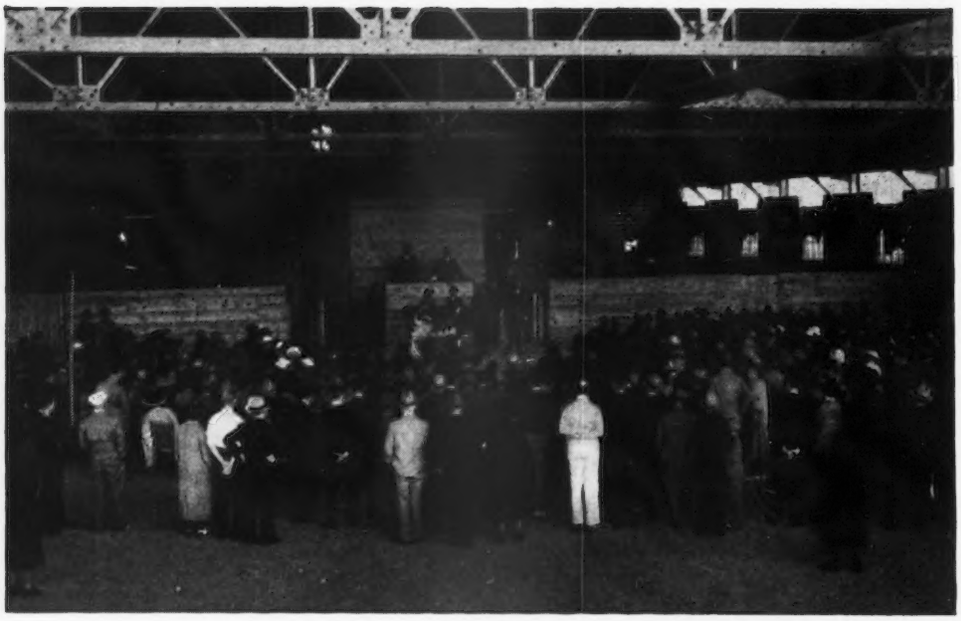

Ring scene at the Douglaston Manor Sale as Douglaston Mary Charlotte 369594 sold for $5,700.

Imp. Blanche II. of Duvaux 516548, that sold for $4,000, with Secretary of War Wooding, Byron S. Miller, purchaser, Captain Hugh Barclay and R. M. Kinross.

Douglaston King's Olga 423891, top cow, selling for $8,500, with Captain and Mrs. Hugh Barclay, Mrs. and Mr. Ernest Martin, Arthur and Mark Galusha, Diedrich Ulken, Bob Smith and Tony Jardine.

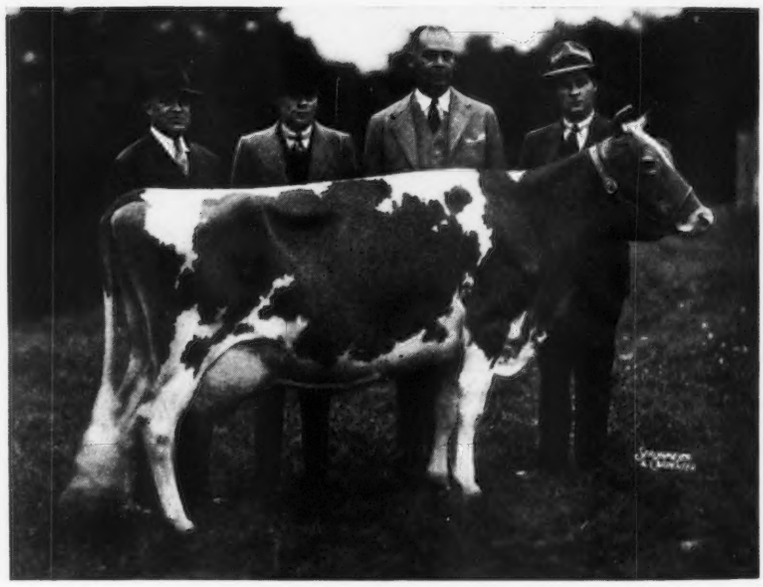

The third highest animal, Douglaston Princess Charlotte 369600, was also purchased by Mrs. Martin for $5,500 and had the same contending bidders. "Charlotte" is a daughter of Douglaston King Frederick 161527 and out of Shuttlewick Mirth 129736. Imp. La Blanche II. of Duvaux 516548 was the fourth animal to bring a good price. She was bought by Bethany-Homestead Farms, Inc., Honesdale, Pennsylvania, for $4,000. The contending bidder was Mrs. F. L. Weyenberg. "La Blanche II." is by Dimple's Boy of Cornus Farm 4985 P. S., A. R., and out of La Blanche of Duvaux 23053 P. S.

Two other consignments brought $3,000 each: Imp. Princess of St. Leddards 516546, purchased by Mrs. Vera Martin and bid up by the Foremost Guernsey Association, Inc., and Douglaston Princess Mary 385318, also purchased by Mrs. Martin.

In summarizing the sale, two daughters of Douglaston King Frederick 161527 were sold for an average of $4,250, and three daughters of La Fleur Du Jardin's Leader 5516 P. S., A. R., were sold for an average of $1,446. The true significance of the sale can easily be recognized, as eleven animals out of the thirty-seven were purchased for $1,000 or more.

It has been twelve years since a Guernsey female was sold at auction for $8,500. Three animals exceeded this price twelve years ago when Ultra

(Please turn to page 651)

Eastern Indiana Parish Show

During the last three years there has gradually been built in Eastern Indiana, in the territory of which Muncie is the center, an association of Guernsey breeders which is now known as the Eastern Indiana Guernsey Breeders Association. Previously, this rather substantial group was almost unknown to one another. With the help of local breeder leadership of unusual ability and energy, supplemented by the help of one or two unusually able county agents, together with a reasonable share of cooperation from the extension offices of Purdue University and the breed association, this group has waxed strong. Last year their second parish show, at which they were the hosts to the state field day of the Indiana Guernsey Breeders Association, was one of the most outstanding events of its kind ever held in America. This year the Association decided to move the parish show from Delaware County and give one of the other counties in the district both its opportunity and its responsibility.

Accordingly, the parish or district show of the Eastern Indiana Guernsey Breeders Association was held on Thursday, July 29, at Connersville, which is nearly in the extreme southern end of the territory. The setting on the rather attractive fair grounds at Connersville was all that could be desired. H. A. Carter, secretary-treasurer of the organization, was the local breeder-chairman, while D. S. Bishop, county agent at Connersville, acted as general chairman. These two men more than any others were responsible for the success of the day and were well rewarded with the results attained.

This show marked the first in Indiana during 1937 sponsored by the various breed associations in connection with which a district junior judging contest was held. For each of these contests the state breed association for the breed involved furnished generous trophies, including in the awards not only prizes for the winning judges, but also a substantial prize for the coach of the winning team. The contest, handled by representatives of the dairy department and of the 4-H Club department of Purdue University, was divided into two groups—4-H Club members and future farmer juniors and the more recently organized members of the older youth movement. Two or more such contests were sponsored in the state this summer by each of the three major dairy breeds. The interest which they aroused, the attendance which they produced, and the opportunity which the breeds thus furnished the younger generation, for a real

(Please turn to page 651)

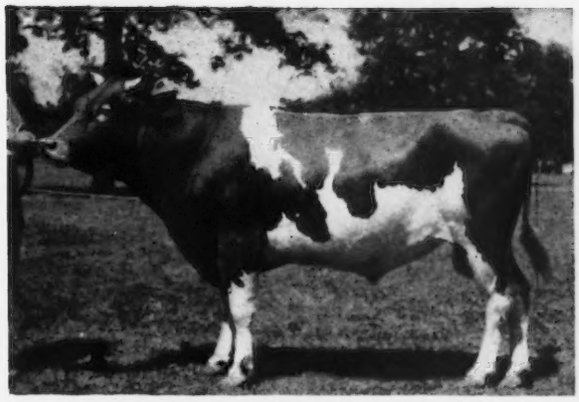

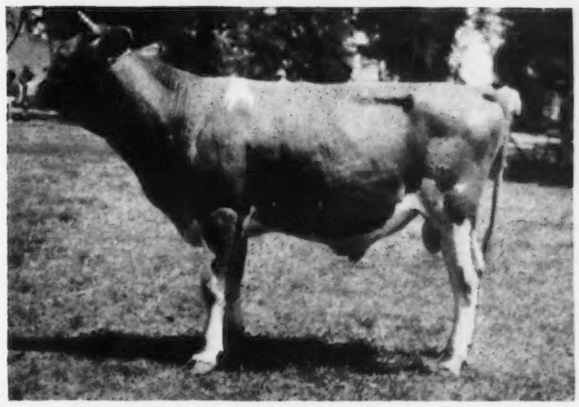

Bethany Pilgrim 220952, senior and grand champion bull, shown by Clyde Hinshaw.

Waterloo's Conqueror 240711, junior champion bull, shown by H. A. Carter.

Grace's Pride 388264, senior and grand champion female, exhibited by Fairholme Farms.

Cordelia of Riggin Farm 516430, junior champion female, shown by Rea Riggin and Son, with Rea Riggin directly behing the calf.

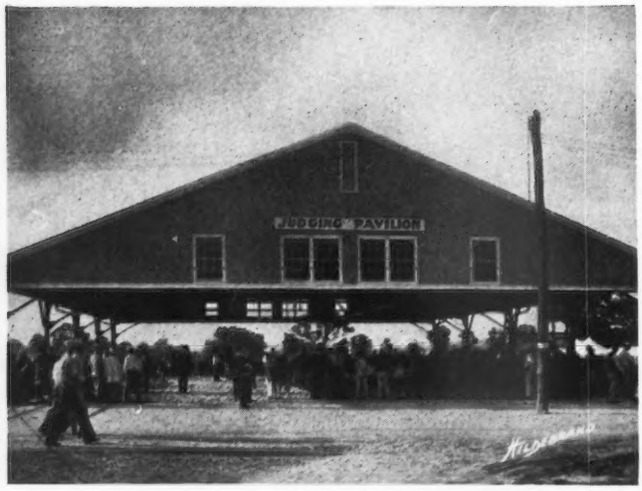

The judging pavilion at the Maryland State Fair.

Maryland Up

Additional Premiums For In The State Awarded

MARYLAND was up to standard, in fact, better than usual because of the new judging pavilion. One hundred seventy-seven entries were shown in the Guernsey classes. Most of these classes were good, while some were on the excellent side.

The championships were divided between three different exhibitors. A young bull, Langwater Gabriel 237500, owned by Brooklandwood Farm, was awarded the grand championship. Langwater Gabriel 237500 is an outstanding young bull and after winning first place in his class, secured the junior championship. The senior championship was awarded to Leader's King of Pomeroy 232207, owned and exhibited by Calder Farm and Wheeler Boyce. This bull was one of five shown in the two year and under three year class. It was a very close competition between five extremely uniform bulls. After considerable study on the part of the judge, the younger bull won the grand championship.

In the female championships, senior honors were given to Hardwick's Lona 380897, exhibited by Locust Grove Dairies; likewise, the junior champion female was awarded to Royal's Carroll 463064. The battle, therefore, for championship honors was between two stable mates and finally was presented to Hardwick's Lona 380897.

The blue ribbons of the fair were divided between nine breeders with Locust Grove securing six blues, Woodside Hall Farm, owned by William Downing and Sons of Williamsport, Maryland, four; Hill Girt Farms, owned by H. G. Haskell, Chadds Ford, Pennsylvania, two, and the others divded one each between Brooklandwood Farm, Breidablik Farm, Calder Farms, Liseter Farm, Riveredge Farm and George F. Sargent.

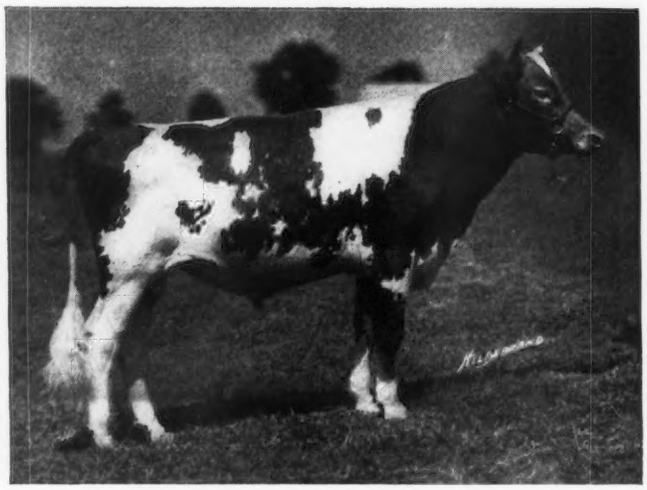

Langwater Gabriel 237500, junior and grand champion bull, exhibited by Brooklandwood Farm.

Premier breeder and exhibitor awards were given to Locust Grove Dairies, Westville, New Jersey.

Several classes were exceptionally good and one of these was that of bull calves four months and under one year. Sixteen youngsters were paraded in the ring before Judge C. S. Rhode of the University of Illinois, Urbana, Illinois, who not only judged Guernseys but the other dairy breeds at the Fair. Judge Rhode placed Woodside Hall Bell Boy 250765, exhibited by Woodside Hall Farm, at the top of this excellent class. The competition between "Bell Boy," Longwood Kingfish 248593, exhibited by Longwood Farms, and Light's Leader 251256, exhibited by Breidablik Farm, was very keen. Several of the bulls below sixth place would be a credit in any herd. The two-year-old bull class was another excellent one as mentioned before.

Two female classes need special mention. The two-year-old heifer class, won by Pleasant Plains Claire 506251, exhibited by Riveredge Farm, showed plenty of competition between the sixteen entries. Second place was awarded to Hardwick's May-time 444153, while third place was given to Calder Farm Hope 446824, exhibited by James M. Worthington. Here again close competition existed down the line and it was one of the best two-year-old classes that has been shown.

When the twenty aged cows entered the ring there was a general feeling among the spectators that they were looking on a real class of cows. In order

To Standard

Guernseys Owned and Bred For the First Time This Year

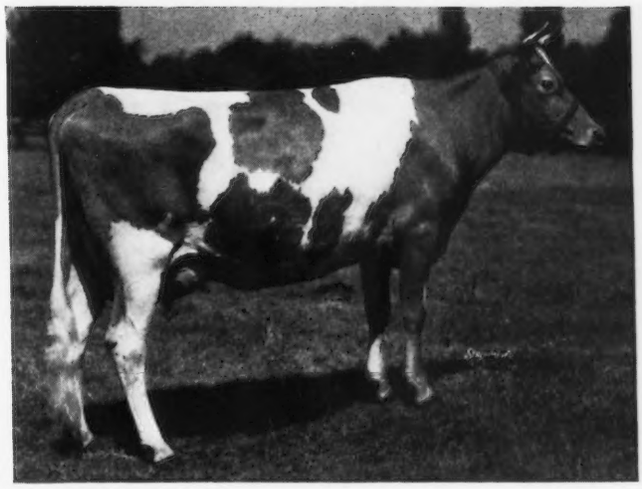

Hardwick's Lona 380897, senior and grand champion female, exhibited by Locust Grove Dairies.

Leader's King of Pomeroy 232207, senior champion bull, exhibited by Calder Farm and Wheeler Boyce.

to pick six tops out of the twenty it necessarily left many good animals outside the money. Hardwick's Lona 380897, that afterward was awarded grand championship, was placed at the head of this line; not without a real battle with General's Fawn 280052, shown by Riveredge Farm, Princess Nora of Hill Girt 266981, shown by Hill Girt Farm, and Valentine of Montfaucon 258751, shown by Wilmer C. Ensor. It was a hard fought battle between these animals and the ribbons won was well-deserved.

The largest class and, incidentally, a very good one, was the heifer calf class of thirty-two entries. Some excellent animals were brought into the ring and many good ones left out of the money. This class was headed by Woodside Hall Knollton Betsy 523329, exhibited by Woodside Hall Farm. It was not one without difficult competition from Blossom's Son's Contentment 501381, shown by Locust Grove Dairies; Langhurst Mabel 496490, shown by Wilmer C. Ensor; and Longwood Kindness 503833, exhibited by Longwood Farms.

The new pavilion was well-filled when the exhibitor's herd of ten groups was shown; but the size of the judging pavilion was best demonstrated when the display herd with eight entries, or a total of eighty head, was being exhibited.

The pavilion is worthy of considerable mention for it meets the needs of many fairs. Built of steel and wood it is open on four sides with simply a low roof protecting the show ring from the weather; in case of a storm canvas can be placed around the sides. It is an ideal place to show in warm weather as it allows free circulation of air, the most important thing in exhibiting cattle in the heat. The State Fair Association is to be congratulated on this new pavilion.

Another new feature of the Maryland Fair, and one that was very much appreciated by the Maryland State breeders, was the awarding this year of the Maryland State moneys. In the open classes additional premiums of fifteen dollars, ten dollars, and five dollars were paid for the first three animals, owned or bred in Maryland. This amounted to $330.

Rosettes were given by The American Guernsey Cattle Club in all open classes and in most instances the breeders were the exhibitors.

Another feature of this good Southern Fair was a new style catalog which had been worked out by Professor Barker and Superintendent of Cattle, Granville H. Hibberd. Under the groups, space was left to write in the numbers or names of the animals shown in each group, also plenty of space was left on the pages to make any changes in the catalog.

Again the Maryland State Show was up to the standard and with a good ringside it was a pleasure to be there.

The 4-H Club classes were judged following the same class in the open section and the awards are listed below.

The exhibitors included: Breidablik Farms, Wilmington, Delaware; Brooklandwood Farm, Brooklandville, Maryland; Calder Farms, Parkton, Maryland; Rene Dickmeyer, Glen Rock, Pennsyl-

(Please turn to page 667)

Get of sire class at the Eastern Pennsylvania Show with Judge Guy Harmon in left foreground.

Youngsters Excell at Devon

Eastern Pennsylvania Show Has Good Exhibit of 135 Head

THE Eastern Pennsylvania Guernsey Show held at Devon, September 3, was well patronized by breeders from Pennsylvania, New Jersey and Maryland. Some 135 head were paraded before Judge Guy E. Harmon of Blakeford Farms, Queenstown, Maryland. Blue ribbons were divided between eight exhibitors with Locust Grove Dairies taking eight, Hill Girt Farm three and Longwood Farms two. Charles Baldwin, Joseph C. Ensor, George C. Klauder, Grace G. Ryder and Mrs. Carl N. Martin, received one each. The championships were divided between Hill Girt Farm, Mr. Klauder, Locust Grove Dairies and Longwood Farms. While several of the older classes were very good, the show was a decidedly young stock show as the youngsters excelled.

In the championships, the senior and grand champion bull was Hill Girt Merry Nobleman 200622, shown by Hill Girt Farm. In the class in which he won first place, there were five bulls all over three years of age and all bred by exhibitors. This makes a record for an aged bull class at a show as significant as the Devon event. The junior champion bull was Longwood Kingfish 248593, exhibited by Longwood Farms, a youngster under twelve months of age that was a winner in a good class of bull calves.

Valleywood Harriet 357789, exhibited by George C. Klauder, was awarded the grand championship for females. She topped a class of seventeen aged cows and carried through to grand championship. She was a large, well proportioned animal, and made an excellent individual to lead the females in the show. Locust Grove Dairies secured the female junior championship on Helen's Royal Alicia 454948.

As mentioned before, the aged cow class, with seventeen entries, was really a grand sight and like the aged bull class the first three places were

owned and exhibited by the breeder, hence rosettes were given in their respective order. Keen competition resulted between the first prize and later grand champion, Valleywood Harriet 357789, and Noranda's Merry Bell 221978. Likewise, the placing was close between "Merry Bell" and Hardwick's Lassie 298693.

Another excellent class was the junior yearling heifer with eleven entries. Here the placing was close between Longwood Katydid 469202, shown by Longwood Farms, Gerar Crusader's Frances 480124, shown by Louis McL. Merryman, Jr., and Maywick's Lillian 472774, exhibited by Locust Grove. Louis Merryman, Jr., was showing the third generation of an animal that he had bred. Starting in 4-H Club work Louis bred the dam and grandam of Gerar Crusader's Frances 480124.

The premier breeder and exhibitor awards were given to Locust Grove Dairies, Westville, New Jersey. Another sidelight of interest was the showing of Charles Baldwin, Pennington, New Jersey, who entered three animals and won a first prize in the three-year-old bull class, a second prize in the senior yearling bull class and a third prize in the aged cow class. Mr. Baldwin has a small herd and made a creditable showing.

Much interest was displayed in the showing of the groups. Unlike most all fairs, the groups are judged first and the individuals after. The first to be judged was the exhibitor's herd with eight herds showing. Here the top was won by Locust Grove Dairies and real competition existed between the second, third, fourth and fifth places. The breeder's young herd was won by Locust Grove Dairies on an outstanding exhibition, while the competition was extremely keen between Longwood and Hill Girt for second and third positions. In the junior get of sire again the second and third placings were fought for by Longwood and Riveredge Farms, while the awards for third and fourth gets were between Montcalm Farms and Crum Creek Farms that placed respectively.

A silver challenge cup offered by Frank Graham Thomson for the best bull two years and over, born and owned in Pennsylvania, was won this year by Hill Girt Farm on the grand champion bull, Hill Girt Merry Nobleman 200622. Hill Girt won the cup in 1934 with Star of Hill Girt 200627; in 1935 it was won by Camp Discharge Leader 197670, owned by Camp Discharge Farm, and last year it was won by Bolton Farm. Since this is the second winning by Hill Girt Farm, the cup becomes the permanent property of that farm.

The Eastern Pennsylvania Guernsey Breeders Show requires that all animals come from accredited herds for Bang's Disease. This, of course, reduces the entries to some extent, although apparently it did not reduce the quality of the show. The only fault that could be found with this excellent fair was a lack of attendance. Situated in the center of a district filled with Guernsey breeders, it remains a puzzle to know why more do not attend the show. It is in the nature of a one-day parish show, and is recognized by The American Guernsey Cattle Club as being of sufficient importance to present Breeder's Rosettes. Last year it was one of the best shows in the East and this year the quality ranked high.

The judging by Mr. Harmon was followed very closely and the ringside approved in most cases. It was felt by many that several placings could be traced back to the judging conference where it was agreed to stress certain points in the showing of individuals.

The committee in charge of the show included: Harry M. Pate, chairman; Allan M. Cullum; William F. Fretz; Fred Weigle; R. S. Case; J. P. Broadhurst and Douglass Gilpin.

Following is a list of awards:

The exhibitors included: Charles Baldwin, Pennington, New Jersey; P. J. Bauer, Spring House, Pennsylvania; Crum Creek Farm, Newtown Square, Pennsylvania; Dr. Wilmer C. Ensor, Cockeysville, Maryland; R. H. Ferguson, Kirkwood, Pennsylvania; Hill Girt Farm, Chadds Ford, Pennsylvania; George C. Klauder, Penllyn, Pennsylvania; Liseter Farm, Newtown Square, Pennsylvania; Locust Grove Dairies, Westville, New Jersey; Longwood Farms, Kennett Square, Pennsyl-

(Please turn to page 653)

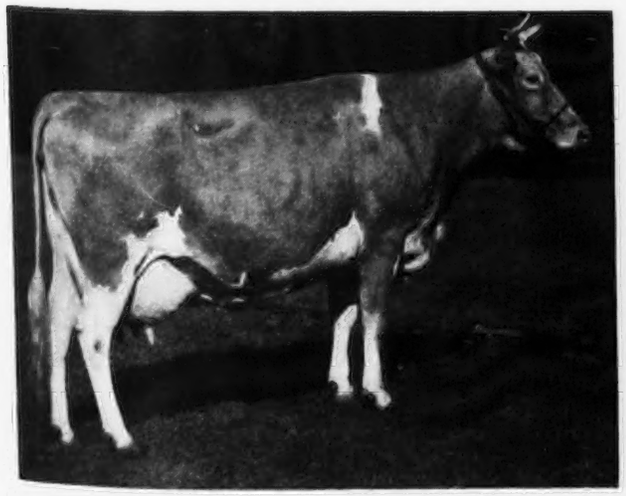

Valleywood Harriet 357789, senior and grand champion female, shown by George C. Klauder.

Hill Girt Merry Nobleman 200622, senior and grand champion bull, exhibited by Hill Girt Farm.

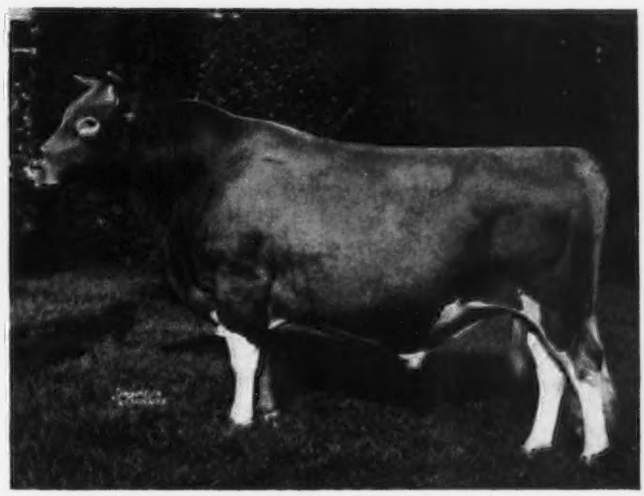

Excellent Female Show

Good Ringside at Far Hills

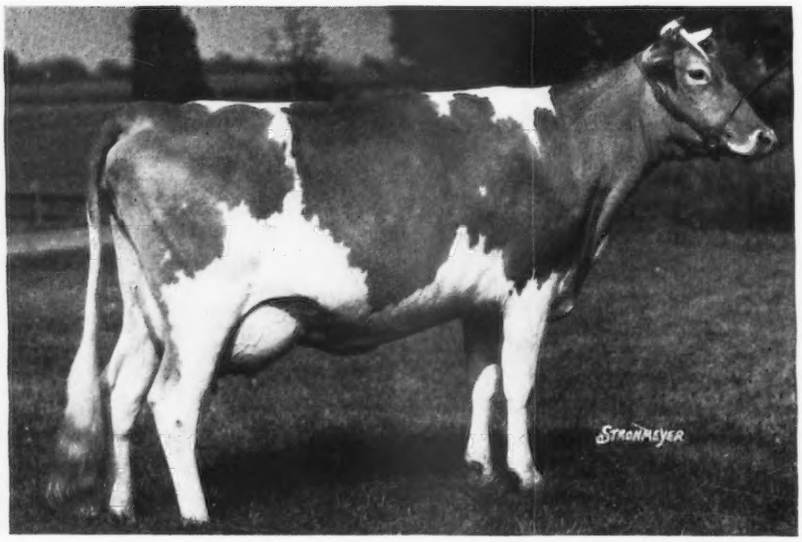

Bright Lad's Actress 397598, senior and grand champion female, shown by Collier W. Baird.

In 1929 the premium list for the cattle show of the New Jersey Guernsey Breeders Association contained a small paragraph, set up in heavy type among the rules and regulations, which read as follows: "The show is limited to animals that are negative to the blood test for contagious abortion." Thus this parish show, of an ever progressive organization, paved the way to protect the health of cattle on the show circuit with a rule now generally adopted throughout the country.

While New Jersey breeders have greatly profited through the sale of Golden Guernsey milk in this heavily populated State, they have not been carried away with it at the expense of type and breeding. Their show, held at the fair grounds, Far Hills, on Saturday, August 28, brought out as fine a lot of cattle as had been seen at any of their previous shows. The writer would class the females as the best exhibit New Jersey ever presented.

Florham Pioneer 141062, senior and grand champion bull, exhibited by Robert F. Loree.

The show is limited to animals owned by members of the state organization, and there were 107 entries from twenty-two exhibitors.

The weather was hot, the setting beautiful and the general arrangements, under the supervision of William M. Nulton, Jr., were excellent. William K. Hepburn, as judge, and Guy E. Harmon, as associate judge, worked quickly and well. It was easy to see what they were after as they held to their type all the way through and did an excellent piece of work. The judging, as scheduled, commenced at nine o'clock, daylight time, and at that early hour a good number of breeders were around the ringside. By noon about 300 from New Jersey and adjoining states had gathered together.

The groups were judged first. It is debatable as to whether this is the right procedure because with so many animals in the ring, all bunched up, it is difficult for the judges to make a proper inspection of the individuals forming the groups. Also, these classes are among the most interesting and are missed by the late comers.

Locust Grove Dairies were the premier breeder and premier exhibitor. There was, however, no sweep by any one herd and the prizes were well distributed, the four championships going to four different exhibitors. Among the groups, the outstanding classes were produce of dam, in which Locust Grove won first, second and third, and group of four cows, won by Collier W. Baird. Both of these classes filled the ring with "top" cattle and were as pretty a sight as will be seen anywhere. Down the line were groups which would have been acceptable winners in other years.

The outstanding bull in the show was Florham Pioneer 141062, owned by

Robert F. Loree, awarded senior and grand championship honors. Now past ten years old, he has retained all of his form and vigor, made a good show and looked, as he is, well-bred, being by Ultra Select 47137 out of Priscilla of Linda Vista 86590. His breeder, J. L. Hope, was on hand to receive the breeder's award among considerable applause. The junior champion bull and his youthful owner, Jacob Tanis, Jr., also came in for a good round of applause. This bull, Ideal's Marguerite's Satellite 250291, a very good, clean cut, quality calf, was well shown by his owner.

In the aged cow class, Rex's Kathryn 346628, owned by Collier W. Baird, came out in great form and won over her stable mate, Ward Acres Golden Blossom 260305, a good daughter of Langwater Africander 57121. Hardwick's Lona 380897, from Locust Grove, sired by Mixter Hardwick 107510, won the four-year-old class. She had previously been one of the four excellent daughters of this bull which won the senior get of sire for him. Albert I. Coddington was second in this four-year-old class with High Light Princess 375932.

The three-year-old class contained the champion of the show in Bright Lad's Actress 397598, owned by Collier W. Baird and, as her name indicates, she was sired by Hardwick's Bright Lad 180929. She is a beautiful thing and will be heard from again. The same owner's Majesty's Queen Rose 409602, was second. Hardwick's Blossom 228453, a Locust Grove entry, and another daughter of Mixter Hardwick 107510, now ten years old and looking remarkably well, topped the class for cows, three years and over, not in milk. She was closely pressed by Coker Radiant Calendar 444103, a beautiful, well-balanced cow from Fairlawn Farms. The two-year-olds were headed by a Locust Grove entry, Bright Lad's Woodbine 423379, with Fairlawn Farms' Maxim's Polly Anna 455680 in second place. There was little to choose between them, both having beautiful finish and real udders. In the senior yearlings, daughters of Helen's Royal of Hill Girt 206809, shown by Locust Grove, were first and second—a beautiful pair of similar type. Helen's Royal Alicia 454948 went through to junior championship.

A daughter of the first prize aged cow, Rex's Kathryn 346628, a good, long, rangy heifer, won the junior yearling class for Collier W. Baird. She was followed by a well-balanced daughter of Maywick 217857 from Locust Grove. In the calves, Locust Grove again scored with a granddaughter of Hardwick's Blossom 228453, a sweet, nicely balanced heifer. She was followed by a calf of very similar type from Fairlawn Farms, Fairlawn Anemone 499692. The grand champion female was fought out by two cows owned by Collier W. Baird, the mature Rex's Kathryn 346628 and the three-year-old, Bright Lad's Actress 397598. It was not an easy decision to make. The three-year-old had perhaps a little more stretch, which carried her through but Rex's Kathryn 346628, with her good build, well-attached udder and good legs is just a hard cow to put down.

Guy E. Harmon, associate judge, and William K. Hepburn, judge.

Directly before awarding the championship for cows, reference was made to the loss the Association had sustained through the death of the late George B. Post. All stood for a moment in respect to the memory of that splendid man who had done so much for the Guernsey breed in New Jersey.

The exhibitors included: Collier W. Baird, Basking Ridge, New Jersey; Charles Baldwin, Pennington, New Jersey; Fairlawn Farms, Inc., Adelphia, New Jersey; Albert H. Forsythe, Medford, New Jersey; Jack Fralinger, Clifton, New Jersey; Henry W. Leeds, Westville, New Jersey; Robert F. Loree, Florham Park, New Jersey; John F. Talmage, Mendham, New Jersey; Jacob Tanis, Ideal Farms, Augusta, New Jersey; Jacob Tanis, Jr., Augusta, New Jersey, and John Tanis, Augusta, New Jersey.

Following is the list of awards:

Bull, 3 Years and Over

1, Florham Pioneer 141062, Robert F. Loree; 2, Audley's Lincoln 217482, John F. Talmage; 3, Maywick 217857, Henry W. Leeds; 4, Prince Clover of Liseter Farm 208413, Jacob Tanis; 5, Coldspring's Foremost Roy 213454, William R. Codington.

Bull, 2 Years and Under 3

1, Florham Rose Lane 227201, Charles Baldwin; 2, Blossom's Bright Lad 226105, Henry W. Leeds; 3, Clara's Heartsease Butterfat 226497, Collier W. Baird; 4, Quoexin King 239225, Albert H. Forsythe.

Bull, 18 Months and Under 2 Years

1, Fairlawn Hercules 231575, Fairlawn Farms, Inc.; 2, Bertha's Bub of Mondamin 228995, Mr. and Mrs. Earle C. Pitman; 3, Wyebrook Elegant Prince 238177, Mrs. Dexter Blagden; 4, Princeton of Rose Lane 231438, Charles Baldwin; 5, Ideal's Cynthia's Reveller 229102, Jacob Tanis; 6, Afton's Select 2d 230905, Robert F. Loree.

Bull Calf, 6 Months and Under 12

1, Ideal's Marguerite's Satellite 250291, Jacob Tanis, Jr.; 2, Butterfat-C-Rex 244733, Collier W. Baird; 3, Woodman 247188, Henry W. Leeds; 4, Prince Clover's Challenger 245558, John Tanis; 5, Florham Volunteer 242227, Fairlawn Farms, Inc.; 6, Janet's Hardwick 241603, Henry W. Leeds.

Cow, 5 Years and Over (In Milk)

1, Rex's Kathryn 346628, Collier W. Baird; 2, Ward Acres Golden Blossom 260305, Collier W. Baird; 3, Hardwick's Lassie 298693, Henry W. Leeds; 4, Hardwick's Queen Rose 228449, Collier W. Baird; 5, Lesbia's May of Salem 382753, Fairlawn Farms, Inc.; 6, Afton's Donna May Katherine 343376, Robert F. Loree.

Cow, 4 Years and Under 5 (In Milk)

1, Hardwick's Lona 380897, Henry W. Leeds; 2, High Light Princess 375932, Albert I. Coddington; 3, Maxim's Nancy of Burkeville 382127, Fairlawn Farms, Inc.; 4, Folly Hyacinth 376447, Jacob Tanis; 5, Afton's Princess Gardenia 373168, Robert F. Loree.

Cow, 3 Years and Under 4 (In Milk)

1, Bright Lad's Actress 397598, Collier W. Baird; 2, Majesty's Queen Rose 409602, Collier W. Baird; 3, Woodbine's Daughter 400365, Henry W. Leeds; 4, Coventry Merry Blossom 396290, Charles Baldwin; 5, Glengeran's Surprise 2d 569172, Mrs. Elmer H. Geran; 6, Afton's Rosie Select 399923, Robert F. Loree.

(Please turn to page 655)

Hold County Elimination Shows

Adams and Huntington Counties, Indiana, Prepare For District Regional

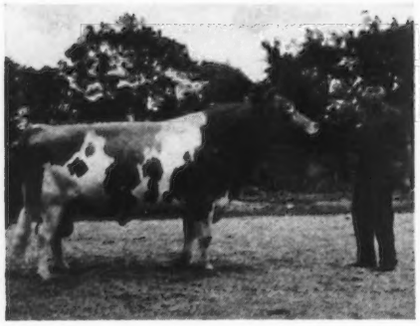

Brownlea Foreman 207786, senior and grand champion bull of the Adams County Elimination Show, exhibited by Inniger Brothers. Rufus Inniger is holding the bull. "Foreman" is a full brother to the top cow in last June's Ohio State Sale.

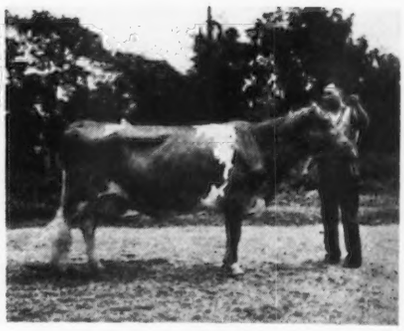

Babe's Star of Union 344598, senior and grand champion female at the Adams County Elimination Show, exhibited by Dale Moses

Both Adams and Huntington Counties, Indiana, like the educational as well as the publicity value of the parish show idea and have sufficient Guernsey population so that each of these counties selects its animals to be shown in the Northeastern Indiana Regional Show by means of an elimination show within the county.

The Adams County Elimination Show was held at Decatur, Indiana, on Wednesday, August 4, as part of a week of dairy festivities and the Decatur Street Fair. Tuesday was 4-H Calf Club Day and the Holstein County Show. Wednesday was the Guernsey Elimination Show and open house by the Cloverleaf Creamery. Thursday was the Northeastern Indiana Jersey Parish Show together with the Jersey District 4-H and Older Youth Judging Contest, and Friday was the 4-H Club and livestock parade.

Decatur is the one place within our knowledge in which the holding of parish shows of different breeds at the same time has not effectively killed the idea. Of course, this local show differs from a parish show in that it is tied up with an intense and very healthy community spirit at Decatur and in that the breeders are compensated for having to hold their cattle in town more than one day by a modest remuneration provided by the Chamber of Commerce. A comfortable tent was provided to house the cattle in a vacant lot one block from the main square and inside the tent a ring was arranged with bleacher seats around it. A good amplification system was available so that all could hear the judge's reasons and get the awards.

E. T. Wallace, Extension Dairyman for Purdue, did the judging and gave his reasons in a very acceptable manner. A mimeographed catalogue was provided which listed every animal in its class, the production record if any, the sire and dam, and the name and address of the exhibitor.

Listed as cooperating agencies making the show possible were the Decatur Chamber of Commerce, the Cloverleaf Creamery, the Adams County Guernsey Breeders' Association, the Indiana Guernsey Breeders Association, and Purdue University through Extension Dairyman E. T. Wallace and County Agent Archbold.

The committee in charge of the Guernsey show consisted of the officers of the Adams County Guernsey Breeders Association: Peter B. Lehman, President; Wesley Stultz, Vice President; James Moses, Secretary-Treasurer; Floyd Myers and John Walters, Directors. As usual, County Agent Archbold had everything well organized and every part of his seven ring circus, which also included a horse show, went off like clock work.

Two tragedies marred the week. Just as the week opened Mr. Rice, for many years beloved and highly respected citizen and manager-owner of the Rice Hotel, died. The Guernsey show on Wednesday, therefore, was started at eight o'clock and finished at twelve. There followed an exhibitor's dinner as the guests of Cloverleaf Creamery and the local Soy Bean Oil Company, and then the entire town closed up tight for an hour in respect to Mr. Rice.

On Friday during the parade the grand champion Guernsey bull became unruly and injured one of his owners, Rufus Inniger, a report of which was given in the September 1 Journal. As this is written Mr. Inniger is reported to be resting comfortably.

Forty-one head were shown. The grand champion bull was very worthy. Incidentally, he is sired by Langwater Duvaux 122006 out of Brownlea Bountiful 215288 and is, therefore, of the breeding of the herd of Dr. Brown of

Mansfield, Ohio, and is a full brother to the beautiful cow that topped the Ohio State Quality Sale last June. Peter B. Lehman's young herd sire, by Estelle's Foremost 183044 out of Valor's Evangeline 336344, was the junior champion bull. A mother and daughter combination provided the female champions, both from the herd of Dale and James Moses, father and son. The cow that was grand champion is a daughter of Royal's Kris Kringle 146511. The daughter that was junior champion is sired by Raemelton's Sunny Countess 388860.

The exhibitors included: Inniger Brothers, Berne; Noah D. Schwartz, Berne; Dale D. Moses, Decatur; Peter B. Lehman, Decatur, William Burke, Monroe; W. H. Stults, Decatur; James Moses, Decatur, and Richard Moses, Decatur.

Following is a list of awards:

Bull, 5 Years and Over

1, Brownlea Foreman 207786, Inniger Brothers.

Bull, 4 Years and Under 5

1, Anne's Dutchman of Olentangy 212388, Dale D. Moses; 2, St. James Champion Steadfast 209237, Peter B. Lehman.

Bull, 3 Years and Under 4

1, Tul-lea's Upland 218609, William Burke.

Bull Calf, 6 Months and Under 12

1, Lincoln Ridge Valor 249423, Peter B. Lehman; 2, Pine Manor Casanova 251358, Dale Moses.

Bull Calf, Under 6 Months

1, Entry, Peter B. Lehman.

Cow, 5 Years and Over

1, Babe's Star of Union 344598, Dale Moses; 2, Daisy of the Lawn 342380, Peter B. Lehman; 3, Lilac's Blossom of the B. B. 292598, Dale Moses.

Cow, 4 Years and Under 5

1, Decatur's Ultra Mable 377366, W. H. Stults; 2, Glow's Hope of Circle Drive 409535, Noah D. Schwartz; 3, Willow Mead Sadie 423425, James Moses.

Cow, 3 Years and Under 4

1, Happy Boy's Cheer 416754, Peter B. Lehman; 2, Fannie's Lady Flower 480376, Dale Moses; 3, Peggy's Jean of Elm Grove 440110, James Moses.

Cow, 2 Years and Under 3

1, Dutchman's Bonnie of Elm Grove 492420, Dale Moses; 2, Lincoln Ridge Jean 425860, Inniger Brothers; 3, Happy Boy's Delight 464774, Peter B. Lehman; 4, Steadfast's Elodie 491794, Peter B. Lehman.

Cow, 18 Months and Under 2 Years

1, Dutchman's Anne of Elm Grove 492423, Dale Moses; 2, Dutchman's Eleanor of Elm Grove 492422, Dale Moses.

Cow, 1 Year and Under 18 Months

1, Limberlost's Annabelle 475785, Inniger Brothers; 2, Steadfast's Charity Flower 488304, Peter B. Lehman; 3, Tiney's Butter-Cup 486642, William Burke; 4, Steadfast's June Fanciful 500777, Peter B. Lehman.

Heifer Calf, 6 Months and Under 12

1, Entry, Dale Moses; 2, Entry, Dale Moses; 3, Limberlost's Sunbeam 506398, Inniger Brothers; 4, Brownie's Bright-Eye 505890, William Burke; 5, Steadfast's Honey Faith 520564, Peter B. Lehman; 6, Dutchman's Pearl of Elm Grove 509225, Dale Moses.

Heifer Calf, Under 6 Months

1, Entry, Inniger Brothers; 2, Entry, Inniger Brothers; 3, Daisy Myrtle Jane 521852, William Burke; 4, Queen Rose, William Burke; 5, Cleopatra of Elm Grove 519308, James Moses.

Senior and Grand Champion Bull

Brownlea Foreman 207786, Inniger Brothers.

Reserve Champion Bull

Lincoln Ridge Valor 249423, Peter B. Lehman.

Senior and Grand Champion Female

Babe's Star of Union 344598, Dale Moses.

Junior Champion Female

Entry, Dale Moses.

Get of Sire

1, James Moses on get of Anne's Dutchman of Olentangy 212388; 2, William Burke on get of Tul-lea's Upland 218609; 3, Peter B. Lehman on get of St. James Champion Steadfast 209237.

Produce of Dam

1, Inniger Brothers on produce of Wrendale's Bell 356453; 2, James Moses on produce of Adolph's Peggy 259308; 3, James Moses on produce of Alice of Sugar Grove 265113.

First prize females at the Huntington Couty Elimination Show

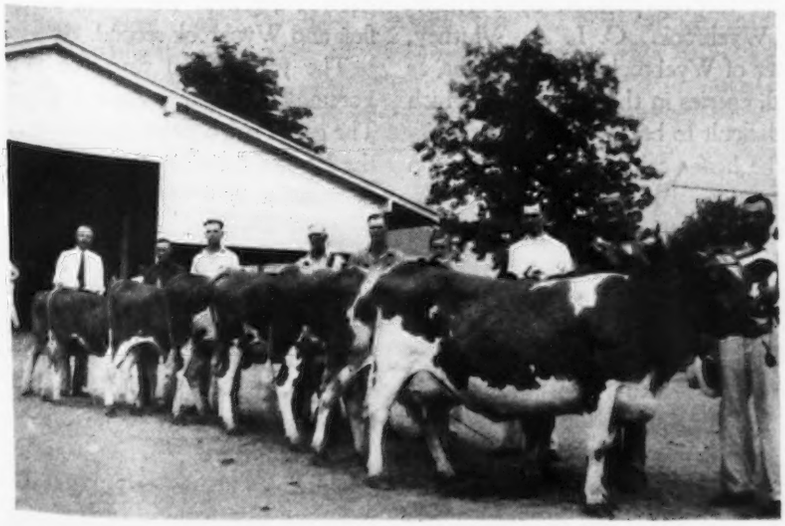

Huntington County Elimination Show

The Huntington County Guernsey Breeders Association held its elimination show a week after the Adams County Show and just the day before they were to be the hosts to the Northeastern Indiana Regional Show and the State Field Day of the Indiana Guernsey Breeders Association. This gave Huntington and Huntington County two consecutive days of intense Guernsey activity. It did have one drawback, however, in that County Agent Collings and the committee had the rather strenuous job of publishing the program for the state field day over night.

Huntington County has gradually earned for itself the reputation of being the most active Guernsey county in the State, and this elimination show was its fifth consecutive show. The association is so well supported by the local people that the Huntington Herald Press on the evening following the elimination show made the feature headline, "Guernsey Show Judging Opens", in black type an inch and a quarter high clear across the top of the front page. This was followed with a half column on the first page, continued with another half column on the third page and a leading editorial entitled, "The Guernsey Show".

Probably most proud are the Hunt-

(Please turn to page 655)

Competition Within New York

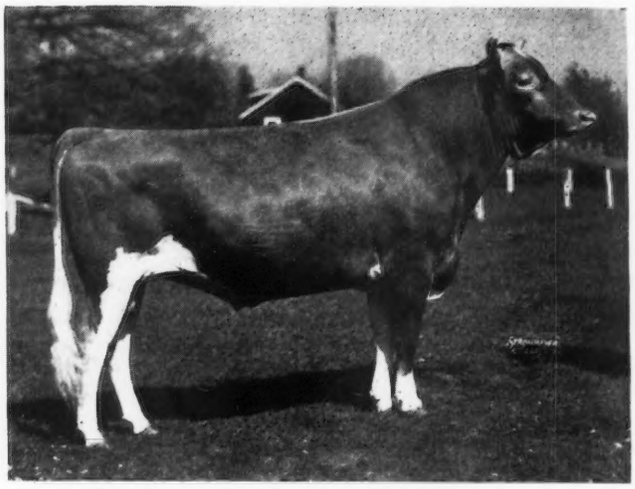

Foremost Royal Blend 221529, senior and grand champion bull, owned by Foremost Guernsey Association, Inc.

LABOR DAY week is a popular date for fairs, as the Monday holiday frequently means a profit to fair managements. Show herds which mix punches at earlier fairs in intersectional contests such as Illinois, Ohio, and Wisconsin, are apt to return for honors at their own state fair. Thus the New York State Fair was entirely a New York State show, but keen competition developed with the main contenders, Foremost Guernsey Association, Inc., Wyebrook Farm, McDonald Farms, Nathan Oaks, Jr., Greystone Farm, H. H. Crumb, and Sunny Hill. Most animals were bred by exhibitor.

George M. White of Coxsackie placed the ribbons in the absence of William H. Gould of Burkeville, Virginia, who was unable to keep his assignment on orders from his doctor. Donald W. Gates of Middlebury, Connecticut, observed and judged the calf club show on Tuesday. George M. White had judged the Michigan State Fair on Tuesday and had his sights in good working order. Spreading the show over two full days gave plenty of time for the judge to get his reasons well in mind. Kenneth L. Turk of Cornell University, new superintendent of dairy cattle, was highly complimented on his handling of the show.

The Foremost Guernsey Association, Inc., won honors as premier breeder and exhibitor. They showed the grand champion bull, Foremost Royal Blend 221529, a son of Foremost Nobly Born 182562 and out of Mayflower's Fawn Face 92475. "Royal Blend" was very close for senior champion honors with Wyebrook Gay King 224761, first prize two-year-old, but was finally given the purple on a little stronger top and nicer head. Wyebrook Farm won junior championship for bulls on Wyebrook Fearless King 250931, first prize junior yearling, in competition with two Foremost entries, the first prize bull calf, Foremost Prestige 245196, a son of Foremost Pre-eminent 221531, and Foremost's first prize senior yearling bull, Foremost Faithful Harvester 237294, a son of Foremost Faithful Supreme 211205. McDonald Farms received two seconds, otherwise the bull classes were hard fought for top position by Foremost and Wyebrook. C. L. A. Whitney, owner of Wyebrook Farm, brought, as usual, entries in the bull classes which are difficult to beat.

The heifer calf class contained two outstanding large Wyebrook calves, pushing Foremost Nebora 507024, which has been winning first place and junior championship at other shows, down into third place, followed by Griffith Farm's Lady Charming 504335, owned by J. M. McDonald, Jr. Foremost won the next four female classes and junior championship on Supreme's Madame 477837, a daughter of Royal Supreme 137088. Not to be denied, however, McDonald Farms came through in an aged cow class of twenty-five entries to win first and grand champion cow honors on Darnley's Snow Queen 366829. Foremost placed second and third in this class with Foremost Icon 368721 and Supreme's Kaleda 417298, while fourth place went to Green Meads Thelma 349034, exhibited by McDonald Farms.

The groups followed very largely the previous placings, McDonald Farms winning first on dairy herd, showing the grand champion cow, Darnley's Snow Queen 366829, Green Meads Thelma 349034, Vallevue Alice 436210, second prize two-year-old and Rex's Leota 381986. Foremost was second with Greystone Farm third and Nathan Oaks, Jr., fourth. Only two exhibitors showed a graded herd with Foremost first and Wyebrook second.

The young herd was won by the Foremost Guernsey Association, Inc. The get of sire contest was also won by the Foremost Association on the get of Foremost's Bell Buoy 117666, with Wyebrook second on the get of Wyebrook Matchless 216336, grand champion bull at the National Dairy Show last year and junior champion the year previous, now owned by Boulder Bridge Farm Company. This same get won first in junior get of sire against the get of Foremost Prediction 212227, exhibited by McDonald Farms. First and second in the produce of dam class

was won by the Foremost Guernsey Association Inc.

First prize for county herds went to Dutchess County, with Chenango second, Cayuga third, and Onondaga fourth. The New York State Futurity classes, Herd Improvement and 4-H Club Show are reported in the New York State section of the Guernsey Breeders' Journal.

Breeder's awards were presented to the breeders of the first three prize animals in each class.

The exhibitors included: Wyebrook Farm, Loudonville; Clarence J. Marsh, Canandaigua; Foremost Guernsey Association, Inc., Hopewell Junction; McDonald Farms, Cortland; Seneca River Guernsey Bull Association; H. H. Crumb, Endicott; G. Herbert Allen, Salt Point; N. Oaks, Jr., Oaks Corners; Edward T. Reeves and Sons, Baldwinsville; Henry M. Brown, Utica; Ralph A. Mosher, Union Springs; Catherine Crumb, Endicott; Pine Grove Farms, Binghamton; Ernest F. Newman, Chenango County; Lewis B. Dixon, Hall; Greystone Farm, Auburn; Shadow Lawn Farms, Inc., West Winfield; Russell Huntington, Baldwinsville, and Margaret Fish, Salt Point, and Sunny Hill Farm.

Following is the list of awards:

Bull, 4 Months and Under 12

1, Foremost Prestige 245196, Foremost Guernsey Association, Inc.; 2, McDonald Farms Best Bower 250884, McDonald Farms; 3, Wyebrook Hylan Prince 250932, Wyebrook Farm; 4, McDonald Farms Beauty Boy 250882, McDonald Farms; 5, Foremost Initiative 245202, Foremost Guernsey Association, Inc.; 6, Cornell Barbarian Duke 246760, Clarence J. Marsh.

Bull, 1 Year and Under 18 Months

1, Wyebrook Fearless King 250931, Wyebrook Farm; 2, McDonald Farms Benefactor 250880, McDonald Farms; 3, Foremost Double Supreme 237716, Foremost Guernsey Association, Inc.; 4, McDonald Farms Beau Brummel 249620, McDonald Farms; 5, Tarbell Farms Royal Promise 240978, H. H. Crumb; 6, Foremost Buoyant 245192, G. Herbert Allen; 7, Coronation Andy 241117, Seneca River Guernsey Bull Association; 8, Shadow Lawn's Cain 237030, Shadow Lawn Farms.

Bull, 18 Months and Under 2 Years

1, Foremost Faithful Harvester 237294, Foremost Guernsey Association, Inc.; 2, Wyebrook Prince 237615, Wyebrook Farm; 3, Leader's Golden Secret 237514, N. Oaks, Jr.; 4, Rose's Ultra Amos 232259, Sunny Hill Farm.

Bull, 2 Years and Under 3

1, Wyebrook Gay King 224761, Wyebrook Farm; 2, Foremost Courtier 232563, Foremost Guernsey Association, Inc.; 3, Grand Duke's Lad 224078, Sunny Hill Farm; 4, Rex of Rockmere 223626, Raymond Meddaugh; 5, Leader's Golden Laddie 244896, N. Oaks, Jr.; 6, Masterpiece's Desirable King 218740, F. R. Crumb.

Bull, 3 Years and Over

1, Foremost Royal Blend 221529, Foremost Guernsey Association, Inc.; 2, Wyebrook Northern King 197970, Wyebrook Farm; 3, Cecile's Ultra King 192733, Sunny Hill Farm; 4, Royal Laddie's Advancer 214139, Sunny Hill Farm; 5, Leader's Golden Chieftain 217115, N. Oaks, Jr.; 6, Waldorf Pioneer's Advocate 208468, Edward T. Reeves and Son; 7, Savada Farms May Royal King 213443, Shadow Lawn Farms, Inc.

Heifer, 4 Months and Under 12

1, Wyebrook Courageous Princess 523804, Wyebrook Farm; 2, Wyebrook Excellent Princess 523803, Wyebrook Farm; 3, Foremost Nebora 507024, Foremost Guernsey Association, Inc.; 4, Griffith Farm's Lady Charming 504335, J. M. McDonald, Jr.; 5, Foremost Nadelle 507014, Foremost Guernsey Association, Inc.; 6, McDonald Farms Blanchette 516046, McDonald Farms.

Heifer, 1 Year and Under 18 Months

1, Supreme's Nelda 506999, Foremost Guernsey Association, Inc.; 2, McDonald Farms Belladonna 523720, McDonald Farms; 3, Wyebrook Bewitching Queen 523802, Wyebrook Farm; 4, Supreme's Nedda 506989, Foremost Guernsey Association, Inc.; 5, McDonald Farms Bright Star 523719, McDonald Farms; 6, Lady Luck of Ridgeway 481023, Ralph A. Mosher.

Heifer, 18 Months and Under 2 Years

1, Supreme's Madame 477837, Foremost Guernsey Association, Inc.; 2, McDonald Farms Artist 523718, McDonald Farms; 3, Gay Folly's Cara Laila 476391, Wyebrook Farm; 4, Wyebrook Hylan Princess 478955, Wyebrook Farm; 5, Merrie Jane of Ridgeway 481020, Ralph A. Mosher; 6, Romeo's Rose of Munroholm 468762, Russell Huntington.

Heifer, 2 Years and Under 3

1, Foremost Loyalty 474408, Foremost Guernsey Association, Inc.; 2, Vallevue Alice 436210, McDonald Farms; 3, Echo Farm Glorious 459073, Wyebrook Farm; 4, Foremost Lidelia 476656, Foremost Guernsey Association, Inc.; 5, Andy's Brightness 436721, G. Herbert Allen; 6, Leader's Golden Belle 499036, N. Oaks, Jr.; 7, Warrior's Queen Rose 438517, Catherine Crumb; 8, Greystone Music 453495, Greystone Farm.

Cow, 3 Years and Under 4

1, Foremost Leila 447993, Foremost Guernsey Association, Inc.; 2, Foremost Kezia 441782, Foremost Guernsey Association, Inc.; 3, Bournedale Lucky Lady's Jane 413572, Margaret Fish; 4, Klondike Joyce 442724, McDonald Farms; 5, Princess Laura of Newman Farm 406134, Ernest F. Newman; 6, Wyebrook Gay Queen 410783, Wyebrook Farm; 7, Royal Cecile 411341, Sunny Hill Farm; 8, Beauty of Win-on-a Farm 404951, Edward T. Reeves and Sons; 9, Connie Gay of High Fields 413322, Catherine Crumb; 10, Leader's Golden Christine 478463, N. Oaks, Jr.

Cow, 4 Years and Over

1, Darnley's Snow Queen 366829, McDonald Farms; 2, Foremost Icon 368721, Foremost Guernsey Association, Inc.; 3, Supreme's Kaleda 417298, Foremost Guernsey Association, Inc.; 4, Green Meads Thelma 349034, McDonald Farms; 5, Ultra Queen of Vallyvu 325224, Greystone Farm; 6, Pet's Princess of Valley View 307891, Lewis B. Dixon; 7, Marilyn of Win-on-a Farm 404948, Edward T. Reeves and Sons; 8, Perfection's Gaiety 366294, N. Oaks, Jr.; 9, Cecile Royal Rose 363180, Sunny Hill Farm; 10, Patsy of Warriston 367044, Pine Grove Farms.

Senior and Grand Champion Bull

Foremost Royal Blend 221529, Foremost Guernsey Association, Inc.

Junior Champion Bull

Wyebrook Fearless King 250931, Wyebrook Farm.

Senior and Grand Champion Female

Darnley's Snow Queen 366829, McDonald Farms.

Dairy Herd

1, McDonald Farms, showing Vallevue Alice

(Please turn to page 672)

County herds in the ring at the New York State Fair.

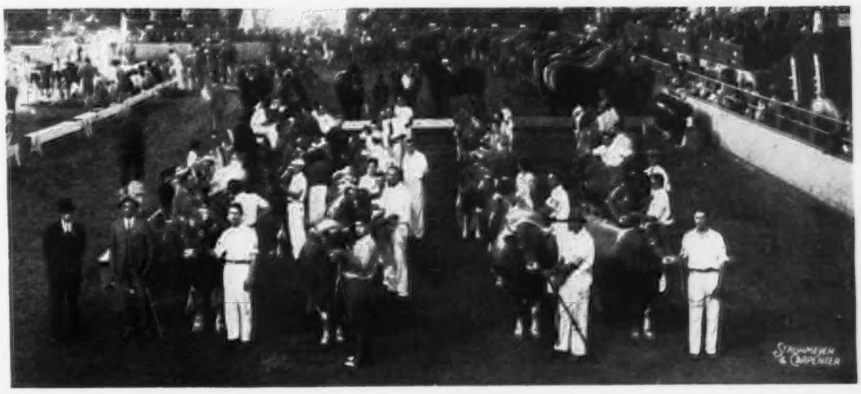

Illinois Valley Show

Jerry Cash judging one of the female classes.

Small Exhibit But Breeders Show Enthusiasm and Spirit

THE Illinois Valley Guernsey Breeders Association held its second regional or parish show at Shanklin's Grove, Pekin, Illinois, on August 3. While the show was not large, there was plenty of spirit behind it and considerable interest on the part of the 150 or more people who attended. Ten different breeders showed thirty-six head. J. G. Cash, Extension Dairyman for the University of Illinois, did a very acceptable job of judging and of giving his reasons.

The committee did excellent work of making the grounds ready, and their forehandedness in providing a small tent for the convenience and comfort of the spectators discounted entirely the handicap of a drizzling rain throughout part of the show. Arrangements with one of the local broadcasting stations in Peoria to come to the tent and broadcast the show during the noon hour further added to the interest of the day. One committee unfortunately failed to function, with the result that no publicity was given the judging contest and the junior judging contest, which usually is one of the most valuable parts of these shows, completely failed to materialize.

The show demonstrated that this more or less pioneer group of breeders is sticking together and gradually gaining both in the merit of the individual herds and in the ability and desire of the group to work together for the general good of the industry in the Peoria territory.

During the noon hour a brief business session was held at which E. C. Welch, secretary of the Illinois Guernsey Breeders Association, presented the desirability of the State Association sponsoring an Illinois State Sale. He offered the Illinois Valley group the opportunity to accept the management of this project as their part and their opportunity in the state development. After a considerable discussion the group accepted. R. L. Owen, 3619 Knoxville Avenue, Peoria, secretary of the Illinois Valley Guernsey Breeders Association, was named as the chairman of the sale committee with authority to select his own local assistants. Members of the committee from other parts of the state were named as follows: Representing the Northern Illinois group, E. C. Welch, Little Orchard Farm, Antioch, Illinois; representing the Eastern Illinois group, H. C. Horneman, Danville; representing the Central and Southern Illinois group, W. S. Ridgly, Decatur. The date was set for Wednesday, October 27. Since the meeting Walter Andrews has been secured as auctioneer and the Riding Academy at the fair grounds at Peoria has been secured as the location.

The exhibitors included: Dennis Brothers, Farmington; Dr. G. A. Firth, Delavan; Honneger Brothers, Forrest; Robert L. Owen, Peoria; Jerald D. Sommer, Metamora; Oliver F. Strawbridge, Green Valley; Ed. Strickfaden, Pekin; Studer Brothers, Roanoke; Chris Yordy, Morton, and Harry Bachman, Metamora.

Following is the list of awards:

BULL, 2 YEARS AND UNDER 3

1, Kenfleur's Dicta D'or 235982, Honegger Brothers; 2, Illini Lindy Pride Reflection 223508, G. A. Firth.

BULL, 1 YEAR AND UNDER 18 MONTHS

1, Rock Creek Flash's Bid 236274, J. D. Sommer.

BULL CALF, 4 MONTHS AND UNDER 12

1, Kenfleur's Harvester Q. 245168, Dennis Brothers; 2, Royal Crest Doreen's Foremost 247033, R. L. Owen; 3, Ridglydale's Julian Alert, Studer Brothers; 4, Butterfat of Yellow Creek 245067, H. A. Bachman.

COW, 5 YEARS AND OVER

1, Meadow Lark's Daisy 307704, Chris Yordy; 2, Pet's Last Yeksa Queen 355348, Chris Yordy; 3, Lady Alice of Cream Ridge 369852, O. F. Strawbridge; 4, Firth's Eloise of Fairacre 371977, G. A. Firth.

COW, 3 YEARS AND UNDER 4

1, Laddie's Queen Jeanette 398003, R. L. Owen; 2, Joy of Cream Ridge 399697, O. F. Strawbridge.

COW, 2 YEARS AND UNDER 3

1, Foremost Crescent's Doris 478039, R. L. Owen; 2, Narcissus of Orchard Glenn 435921, Ed. Strickfaden; 3, Lady Crescent of Cream Ridge 433395, O. F. Strawbridge; 4, Fairacre Iris 458730, G. A. Firth; 5, Lamie of Cream Ridge, O. F. Strawbridge; 6, King Norman's Joy 478040, R. L. Owen.

(Please turn to page 656)

Best Entry In Recent Years

Interest In Missouri Increases

The split-up of the major show circuit following the 1937 Illinois State Fair, plus a little improvement in Guernsey activity in Missouri, caused the Guernsey exhibit at the 1937 Missouri State Fair at Sedalia to be considerably the best in recent years. Some improvement in the premium list, another year's development of the parish or district show idea, and the fact that the Middle West is enjoying as good a season and as comfortable a season as last year was bad, are probably the chief factors in this improved show at Sedalia. On the other hand, there is still room for improvement. All but forty dollars of the $1,065 offered for open competition was taken, and in at least three classes there were more than twice as many animals shown as moneys offered. While the ringside at Sedalia is never very heavy, it was considerably the best this year.

Dr. W. W. Yapp, Professor of Dairy Production at the University of Illinois, did the judging on Thursday, August 26. As usual, he handled the ring in fine shape, and his placings were well received. In spite of the rather long lead at Sedalia, the judging was all completed by four in the afternoon.

Ten different exhibitors placed in the open money with an additional five 4-H Club member exhibitors whose entries did not quite make the grade. The herd of E. K. Gaylord, Oklahoma City, Oklahoma, was outstanding. Their nine firsts, of which five were in the open classes and four in the groups, two seconds, six thirds, and about four minor places brought them a total of $322, exceeding the next nearest competition in total money, Gayoso Farms, by $102. These were the only two herds to take $200 or more, which would indicate that as the good work of Secretary Green of the Missouri State Fair continues the Guernsey premiums should merit further strengthening. Gayoso's strength as the second exhibitor came largely from second and third place awards. The honor as the second exhibitor of tops went to Woody Nook Farms, Glen Ellyn, Illinois, with four firsts, of which three were in the individual classes. The other three first places went one apiece to Gayoso, Tom Cooper's Farm, and the Fort Dodge Creamery Company.

Dr. Heaney gained considerable satisfaction in winning the grand championship with his two-year-old son of Langwater Slogan 166129, that has been consigned to the Golden Guernsey Classic. This bull has plenty of scale for a two-year-old, is well balanced, nice in the shoulders, strong in the back, flat in the rump, and better in the hind legs than most of the competition. As a matter of fact, so far this year's show season has brought to light a tremendous proportion of crooked hind legs to the extent that this fault in the breed has become the talk of the ringside. There seems to be a possibility that the 1937 show season will make its contribution to the Guernsey breed by finally making our breeders conscious of the need for breeding straight and strong hind legs on our cattle. At the Sedalia show in more than one class only the top animal could be called straight in the hind legs.

All the other championships went to Mr. Gaylord. The grand champion cow, Pride's Queen of Maple Row 348560, was first in a class of sixteen aged cows that included some very creditable individuals. Twelve of these sixteen cows either had com-

(Please turn to page 665)

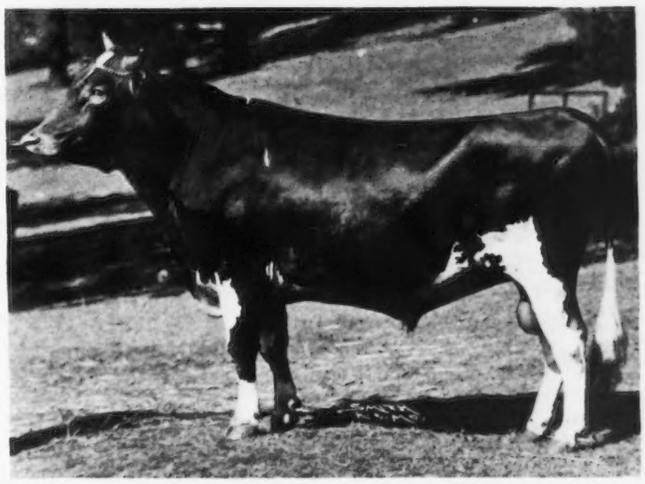

Corium Slogan's Prince 226679, senior and grand champion bull, exhibited by Woody Nook Farms.

Attracts Largest Entry In History

208 Guernseys at Iowa State Fair

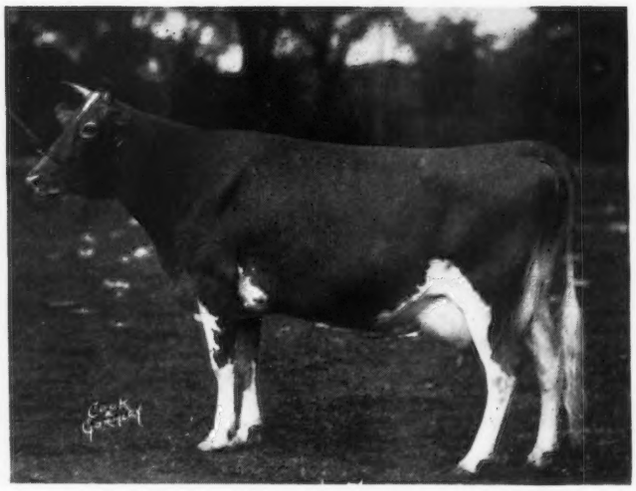

Hornblend's Beauty Raider 340863, senior and grand champion female, shown by Boulder Bridge Farm Company.

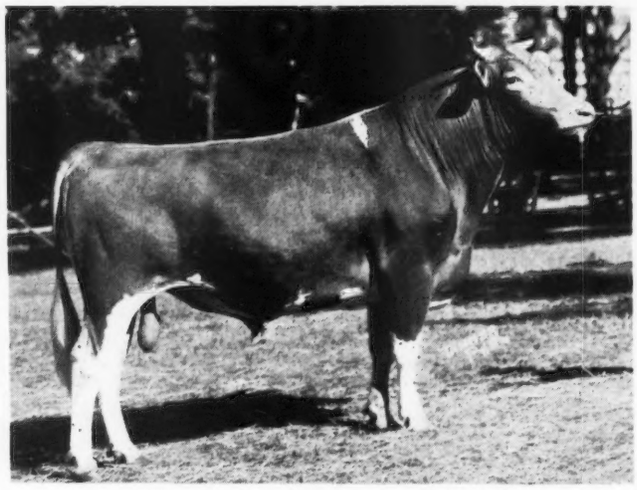

Boulder Bridge Primate 222556, senior and grand champion bull, owned by the Boulder Bridge Farm Company.

THE 1937 showing of Guernsey cattle at the Iowa State State Fair was one of the largest in its history. More interest than usual was manifested by Iowa breeders in the judging and there was an active demand for Guernsey cattle and pure bred sires throughout the week. It is encouraging to note that of the 208 head exhibited, ninety-seven were shown by breeders representing twenty-seven Iowa herds.

The show was very ably judged by Clarence Sheridan of Fond du Lac, Wisconsin, while the observing judge was George Taylor of Michigan State College, East Lansing.

The aged bull class, the first to face Judge Sheridan, was rather easily topped, according to the judge, by Gaylord's Supreme 209438, exhibited by Gaylord Guernsey Farms. Second award went to Magus of Primrose 200760, shown by Mort Woods of Ardmore, Oklahoma.

The three-year-old bull class was headed by Boulder Bridge Primate 222556, exhibited by Boulder Bridge Farm Company, Excelsior, Minnesota. This bull showed a little nicer top, was straighter in his legs, and had neater blending of parts than the second prize bull, Bellmutt of Highcroft 217583, but did not have quite the openness and stretch of the second.

The two-year-old bull class was made up of ten entries. First award went to Woody Nook Farms of Glen Ellyn, Illinois, on Corium Slogan's Prince 226679, after a very close battle with the second prize bull, Highland Place Primate 225974, exhibited by Joseph Golinvaux of Waterloo, Iowa. The first bull showed more length but lacked the depth of rib, cleanness at the tail and in the thighs of the second bull. Both were "breedy" about the front end. Third in this class went to a very dairylike individual, Highcroft Premier Bell Buoy 220948, shown by Highcroft Farm, Wayzata, Minnesota. This bull did not have quite the scale of the two top animals, and was not quite as good behind the shoulders.

The senior yearling bull class was topped by an excellent individual, Corium Oliver's Rupert 234811, exhibited by Woody Nook Farms. He was rather closely followed in class by Boulder Bridge Emigrant 238383, shown by Boulder Bridge Farm Company.

The junior yearling bull class was topped by Boulder Bridge Omar 250298, exhibited by Boulder Bridge Farm Company, a very smooth, well put up individual having a trifle more depth than the second bull, Jefferson of Rosedale 246289, exhibited by the Fort Dodge Creamery Company of Fort Dodge, Iowa.

The bull calf class was indeed a sweet one made up of twenty-three head. First honor in this class was

awarded to Boulder Bridge Farm Company on Boulder Bridge Contender 250299 that was by the grand champion bull at last year's National Dairy Show, Wyebrook Matchless 216336. Another son of this bull, Boulder Bridge Athlete 251153, shown by M. G. Woodruff and Son of Indianola, Iowa, was awarded third place in this class. Second award went to Woody Nook Farms on Woody Nook Captain 250220. The first bull showed more balance and style than anything in his class.

The bull calf, Boulder Bridge Contender 250299, was made junior champion bull of the show, while senior and grand champion honors went to the first prize three-year-old, Boulder Bridge Primate 222556.

Twenty-two cows made up the aged cow class which contained some exceptionally good dairy matrons all down the line. The right to head this class could not be denied Hornblend's Beauty Raider 340863, shown by Boulder Bridge Farm Company, and last year's grand champion at the National Dairy Show. This cow carries good scale, straight top and level rump, strong heart and middle, but it is her exceptional udder which stamps her as a great individual. She has proved herself to be a great producer and her capacious, well-veined and shapely udder is indicative of her dairy quality. "Beauty", just a few hours before going into the ring, had given birth to a beautiful heifer calf. She was followed in class by the Wisconsin grand champion cow, Shorewood Damsel 363952, exhibited by Highcroft Farm. While the second cow excels the first about the head, and is exceptionally trim and tidy throughout, she lacked the capacity, shape and attachment of udder and heart of the first. Third award went to Gerar Tina 2d 470987, exhibited by Boulder Bridge Farm Company. She was a very smooth individual, especially good in the shoulder and forerib, with a well attached udder, making her a strong third. Fourth award went to Gaylord Guernsey Farms on Pride's Queen of Maple Row 348560, a cow with considerable scale. Gaylord Guernsey Farms also won fifth on Gaylord's Pollyanna 374061.

Gayoso Farms of Horn Lake, Mississippi, headed the three-year-old class on Gayoso King's Beautiful 448145, a second in this class going to Boulder Bridge Hasty 412288. The two-year-old class was headed by a very dairy individual, Lockshore Wild Iris 453063, exhibited by Woody Nook Farms. Second in this class went to Gaylord Guernsey Farms on Gaylord's Corrine 445429.

The senior yearling class was one of the outstanding classes of the show, with twenty-six head competing for the blue. The class was headed by Boulder Bridge Farm Company, first and second awards going to Boulder Bridge Justice 481051 and Boulder Bridge Jubilant 481052 respectively. According to Judge Sheridan, the first animal was outstanding in this strong class. Third award went to Highcroft Farm on Highcroft Belle 478057. In this class a calf club boy, William Hitz of Polk City, Iowa, took fifth place on Glencliff Carriet 460431.

Twenty-two junior yearling heifers were brought out for Judge Sheridan's inspection. Here, a calf club boy, Paul Hughes of Cedar Falls, Iowa, took first place on an exceptionally good individual, Wynola Pretoria 487269. Second award went to Gayoso Farms on Gayoso Arianna 487948, third to Boulder Bridge Kana 521922, and fourth to Highland Place Babbie 483472, shown by Joseph Golinvaux.

Exclusive of the senior yearling class, perhaps the outstanding class of the show, was the senior heifer calf class which found three heifers battling for top honors. After a battle the exceptionally dairy heifer calf exhibited by Gaylord Guernsey Farms, Gaylord's Mystery of Fortune 482921, won out over two entries from Boulder Bridge Farm Company, Boulder Bridge Lillian 521927 and Kaolin of Boulder Bridge 521925. "Lillian", that took second, was at a disadvantage because of her age, being seven months younger than the first prize calf. All three of the top heifers were beautifully blended with exceptional udder indications. The third was not as good in the hide as the top pair. The top animal was exceptionally open in the rib, very smooth and level at the rump.

The heifer calf, Gaylord's Mystery of Fortune 482921, competed with the senior and junior yearlings for junior champion honors and, after some study, Judge Sheridan awarded "Fortune"

(Please turn to page 657)

First Prize get of Bell Buoy of Shorewood 160913, shown by Highcroft Farm.

By BASIL C. de GUERIN

Gossip From Old Guernsey Island

A hectic month of the show ring has been our lot since these Notes were last penned. As most of Guernsey's farmers are also "growers", that is, own glasshouses in which they raise tomatoes, it is only after the latter crop has passed its peak that they can afford the time to prepare their livestock for the judge's eye. Consequently, most of the shows fall within a few weeks of one another. This has the advantage of enabling stock which is entered in more than one show to be kept in condition with the minimum of labor, and also is of convenience to visiting buyers who may thus cover two or three fixtures at approximately the same time.

The second biggest show of the year is always that of the Guernsey Farmers Association, which is held in the wonderful grounds of Lord de Saumarez, a patron of this society, whose recent death at over ninety years of age is deeply regretted by all.

This fixture was this year distinguished by the presence of a large number of buyers and dealers from overseas among whom were Messrs. E. Kelley-Patterson and John Collett of South Africa. The stock exhibited for their inspection was well up to the usual standard of this show which is open to the whole Island, and encouraging remarks as to the future of the breed in South Africa were passed by the visitors. Pioneer progress was also announced in Scotland and the North of England, and shipments have been made to Wales and the South of Ireland. All this following on the heels of the initial sale of a small herd to Belgium gives rise to hopes of a considerable increase of scope for the breed when once these individual animals have proved their worth in these new territories, of their ability to do, of which we have no doubt whatever.

Mrs. I. T. Nicolle's Champion of Les Jetteries continued on his triumphant way at this show and annexed a further championship with which to justify his title. He was, as usual, in splendid condition, and good handling in the ring displayed to the full those points which have already been stressed several times in these columns. Reserve champion was the also well-known Camilla's Majestic III. of Maple Lodge, owner E. P. Mahy. A nice upstanding young bull of just under two years, Victor II. of Baissieres, belonging to H. McClean, was awarded the junior bull championship.

The eight-year-old Golden Tip II. of Meadow View, (J. Carrington), whose qualifications have also been detailed here, was adjudged the best cow in show.

From Guernsey to Alderney is not usually a long journey, but this year the judges and visitors from the former island found it took them twice as long to get there, due to the unfortunate presence of fog, which made their little steamer nearly four hours late. Consequently, the usual convivialities of the annual meeting had to be considerably curtailed, and when eventually the gallant little ship with its cargo of 200 cattle experts nosed its way into Alderney's narrow harbor an exciting scramble took place in order to get through the exacting programme of the day's events before nightfall.

Eventually, however, the work of the judges was completed to the satisfaction of all concerned and the results were announced as follows:

King's Cup for Bulls: W. T. Sebire's Governor of the Watermill; reserve, A. J. Mignot's Prince of the Marais. King's Cup for Cows: W. H. Mignot's Blanche III. of the Brickfield; reserve: J. O. Duplain's Edith of Simon Lane. Bucktrout Cup for Best Bull in Show: N. B. R. Le Cocq's Prince Rupert of Les Chevaliers. Barbenson Challenge Cup for Best Cow in Show: J. B. Simon's Bernice IV. of the Mouriaux. Mignot Challenge Cup for Best Heifer in Show: N. Duplain's Edith II. of Simon's Lane.

It is, however, at the parochial shows rather than at the larger fixtures open to the whole Island that the discerning buyer may often find a selection of promising youngsters, who for various reasons such as the distance of the larger show grounds from their pasturage, are not exhibited at the more widely advertised competitions. Here it is possible to make one's first acquaintance with the champions of the future, and to pick up at a small figure a youngster whose value will increase as its award cards grow in number.

It has been regretted by all lovers of the breed that for two years past the inhabitants of St. Andrews, Guernsey's central and smallest parish, were unable to secure sufficient entries in the cattle classes of their show, and the Committee members are to be congratulated in reviving these classes again this year.

Sixty-four head of cattle from such a limited area is a very creditable result and as the quality of these showed a distinct advance over the last show held by this Society, the lapse of the last two years may be forgiven, and it is hoped, forgotten in a continued run of similar successful fixtures.

Renown of the Bouillon, a four-year-

(Please turn to page 666)

Douglaston . . .

(Continued from page 634)

Celia 72478 sold in the National Sale by Jules Breuchaud to George W. St. Amant for $9,500, and a short time later, at the Mixter Farm Dispersal, Mixter Faithful 101637 was purchased for $12,700 and Mixter Fairmaid 87594 for $12,000 by J. C. Penney, who was then establishing the foundation of the present Emmadine Farms.

Buyers were well scattered with the twenty-one coming from eleven different states. Eight buyers from New York purchased twelve head, three buyers from Massachusetts secured three head, two from Wisconsin bought five head and one each from Pennsylvania, Minnesota, New Jersey, Indiana, Connecticut, Ohio, Michigan and Georgia purchased the balance of the animals sold. Mrs. Vera Martin was the high buyer, paying $27,400 for six head, Byron S. Miller, Bethany-Homestead Farms, secured two head for $4,750, and the next highest bidder was G. Hanson, Milwaukee, Wisconsin, who purchased a foundation of four head for $2,125.

Special mention should be made regarding the excellent condition of the animals, the result of the splendid work of Tony Jardine and Jimmy Kirk. These boys are from the Island of Guernsey and deserve much credit for fitting the animals for the sale. M. R. Smith, herdsman at Douglaston Manor Farm, cooperated very nicely with Mr. Barclay in having the herd in shape for exhibition before the sale.

The sale was under the management of the Herrick-Merryman Sales Company, Sparks, Maryland, with E. M. Granger, Jr., in the box, Louis McL. Merryman reading pedigrees and Walter Andrews and Louis Merryman, Jr., working in the ring. A very interesting by-play was presented by the Merrymans in a contest to secure bidders. The son was successful in eliminating his father in one contest and they called a draw in another.

All the animals in the sale had been entered at the National Dairy Show so that anyone purchasing them might take them to Columbus. As a result, several will be in competition at this year's National and suffice it to say the competition will be close.

A summary of the sale shows that twenty-one cows, four years and over, sold for an average of $1,603.57, two cows, three years old, sold for an average of $4,500, ten cows, two years old, sold for an average of $500, and four yearlings sold for an average of $425.

Twenty-four imported Guernseys brought a total of $22,775, or an average of $949.06, while thirteen home-bred Guernseys sold for $26,600, an average of $2,046.

Following is the sales list:

Harry Bailey, Mt. Tremper, New York
- Imp. Betty du Villocq 516565 — $400

Bethany-Homestead Farms, Inc., Honesdale, Pennsylvania
- Imp. France's Rolla 516554 — 750
- Imp. La Blanche II. of Duvaux 516548 — 4000

Arthur S. Blanchard, Webster, New York
- Douglaston Lady Isabella 441416 — 275

Boulder Bridge Farm Company, Inc., Excelsior, Minnesota
- Douglaston Lady Lucy 445871 — 700
- Imp. Cora of Jetteries 516967 — 1250

Cameron Bradley, Southboro, Massachusets
- Imp. Crown Buttercup of the Gree 516557 — 2100

Sherman M. Burns, Oswego, New York
- Imp. Topsy III. du Villocq 516551 — 450

Charles E. Cotting, Berlin, Massachusetts
- Imp. La Fleur du Jardin's Vena 516560 — 1150

Fairlawn Farms, Inc., Adelphia, New Jersey
- Imp. Sheba Rose of Le Jardin 516966 — 750

Foremost Guernsey Association, Inc., Hopewell, New York
- Imp. Lady Fleur IV. du Villocq 516556 — 1000

G. Hanson, Milwaukee, Wisconsin
- Imp. Sheila of the Baissieres 516550 — 500
- Imp. Hilda's Lady of Bouillon 516547 — 600
- Douglaston Alice Marie 437227 — 475
- Imp. Primrose of Kingswood 516545 — 550

Mrs. Vera Martin, Goshen, Indiana
- Douglaston Mary Charlotte 369594 — 5700
- Imp. Princess of St. Leddards 516546 — 3000
- Imp. Cora of the Baissieres 516544 — 1700
- Douglaston Princess Charlotte 369600 — 5500
- Douglaston Princess Mary 385318 — 3000
- Douglaston King's Olga 423891 — 8500

Frazier W. McCann, Bridgewater, Connecticut
- Douglaston Lady Yolande 450322 — 400
- Imp. Peerless Duchess 516549 — 500

S. F. McCracken, Lancaster, Ohio
- Imp. Primrose IV. of Kingswood 516566 — 250

H. R. C. Motley, Ontario, New York
- Douglaston Lady Sally 445872 — 350
- Douglaston Dugald's Gratia 472209 — 300

J. R. Newton, Cape Vincent, New York
- Imp. Snowdrop of Camp Joinet 516553 — 425
- Imp. Rona of Ashwood 516558 — 275
- Douglaston Lady Marie 441417 — 350

Howard L. Payne, Clarence, New York
- Imp. Golden Buttercup of the Gree 516552 — 275

E. J. and B. J. Poag, Burt, Michigan
- Douglaston Lady Dorothea 413158 — 500
- Douglaston Lady Joanna 445873 — 550

Dudley P. Rogers, Danvers, Massachusetts
- Imp. Diamond of the Fontaine 516563 — 300

Trion Company, Trion Georgia
- Imp. Syria of the Simons 516564 — 450

Mrs. F. L. Weyenberg, Thiensville, Wisconsin
- Imp. Buttercup's Pride of the Hechet 516968 — 750

Richard W. Woolworth, Salem Center, New York
- Imp. Polie of Vimiera 516555 — 900
- Imp. Emperor's Valentine III. 516543 — 450

Eastern Indiana . . .

(Continued from page 635)

workout in the judging of their breed, have proved them to be worth while.

The program of the day at Connersville, therefore, started with the judging contest. Seventy-two boys, comprising eighteen teams and several individuals, participated in the junior judging contest, while six young men participated in the older youth contest. There had originally been twenty entries in the older youth group, but the season was such that this date was squarely in the middle of thrashing. In view of this the total attendance at the show of 250 people was regarded as quite remarkable. Four classes were judged. The official placing was made by Dr. W. W. Yapp, who also gave the youthful judges the reasons. The awards were announced promptly at three o'clock in the afternoon with all the boys present, as a good share of them had witnessed the judging of the open show.

In the junior contest the high team was from Selma in Delaware County. Rex Murray, the coach, received an electric clock. The team itself received a pewter Guernsey Island cream can, and each individual a Golden Guernsey pencil. The individuals in this team were Robert Walker, Duaed Hollis, and Vernon Meeks. The high individual, Vernon Meeks, received a pen and pencil set. The second high individual, Warren Fuller, Madison County, received a toilet set; the third, Paul Thurston, Madison County, a purse; fourth, Bob White, Henry County, a purse; fifth, Virgil Howell, Henry County; sixth, Cecil Dimett, Henry County; seventh, Francis Nicholson, Wayne County; eighth, Marvin Baxla, Delaware County.

The prizes in the older youth contest ran from pen and pencil sets to purses. The winners were as follows: First, Willard Sipes, Henry County, Knightstown; second, Vincent Pittenger, Albany, Delaware County; third, Gaar Eliason, Jr., Centerville, Wayne County; fourth, Howard W. Fields, Connersville, Union County; fifth, Raymond Gordon, Anderson, Madison County.

The show immediately followed the judging contest. Dr. W. W. Yapp, Professor of Dairy Production at the University of Illinois, was the judge. He did a very satisfactory job, and as usual gave an extremely interesting and useful set of reasons. In addition to the efforts of the breeders themselves in putting on this show, splendid cooperation was furnished by the business men of Connersville, and especially by the Kiwanis Club. One bit of equipment that was available which has much to do with the effectiveness of these parish shows was an excellent loud speaker system over which not only were Dr. Yapp's reasons clearly heard by everyone, but the announcements of the awards were also easily received.

Altogether, seventy-eight head were shown by twelve different exhibitors. Of these, thirty-three were bulls and forty-five were females. The high spot of the show came when the first place winners in the female classes were led out for championship. These presented an unusually uniform and satisfactory lot, and not only gave Dr. Yapp a thrill at the one moment during the show when a judge has a chance to check up on himself, but also gave the Eastern Indiana breeders considerable satisfaction in a realization of progress.

These parish shows, which are one-day affairs arranged by the breeders, and for the most part at their own expense with no premiums except ribbons, are full of thrills and various kinds of elements of human satisfaction. It is impossible to state all of these in a report. The line-up of first place females was one. The third successive winning of the grand championship by Grace's Pride 388264, each year in the hands of Stanley Carrington, previously under Mr. Carter's ownership, this year under the ownership of Fairholme Farms, was another thrill. Clyde Hinshaw's winning of the bull championship with his two-year-old herd sire, a son of Butterfat Qui Vive 131222, was another. The very apparent success of the judging contest brought a satisfaction to both the officers of the Indiana Guernsey Breeders Association and to the extension men of the university.

Junior judges at the Eastern Indiana Parish Show.

The success of the whole day was especially satisfying to Adam Riggin, chairman of the Eastern Indiana group, and to Myron Cromer, County Agent at Muncie, whose hard work had much to do with the success of the two previous shows. The breeders of Eastern Indiana demonstrated that a breed event could be put across in a successful way on the edges of the territory as well as at the center.

Following the noon hour a few brief remarks were made by the Mayor of Connersville; the chairman of the Kiwanis Club; Mr. Carter; E. T. Wallace and Ed Gannon, the Extension Dairymen for Purdue, and the breed fieldman. As each guest arrived, he registered and was sold a twenty-five cent ticket bearing a number. At the end of the show these numbers were drawn from a hat, and Mr. Carter presented the lucky person with a well-bred Guernsey bull calf. The lucky man proved to be Alfred Hall, the local reporter for the Richmond Item and the Richmond Palladium, who had little use for the bull. Accordingly, the services of Roy Hiatt of Portland, Indiana, were enlisted and the calf was sold at auction to Roy Davis, Cambridge City.

Each visitor was provided with a printed catalogue, the first page of which gave an account of the sponsorship and of the history of the Eastern Indiana Show. The second page gave a list of the directors and committees as follows: Directors, President, Adam Riggin, Muncie; Vice President, Stanley Carrington, Lewisville; Secretary-Treasurer, H. A. Carter, Connersville; Claude Mangus, Union City; R. W. Langdon, Hartford City; Clyde Hinshaw, Fountain City; Thomas J. Bolander, Alexandria; Regional Activities Committee: General Chairman, D. S. Bishopp; Chairman, Older Youth Committee, Lee Crawford; Chairman, 4-H Club Committee, J. L. Overturf; Superintendent of Cattle, Don Norquist; Harry Ainsworth, E. T. Wallace, Councilors.

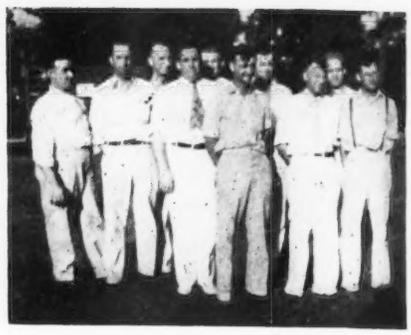

Committee for the 1937 Eastern Indiana Show.

Following is a list of awards:

BULL, 4 YEARS AND OVER

1, Bankable Warhorse 181213, Rea Riggin and Sons, Muncie; 2, Gayoso Maud's King 209203, Orchard Lawn Dairy Farm, Eaton.

BULL, 3 YEARS AND UNDER 4

1, Grace's Cavalier 217595, H. A. Carter, Connersville.

BULL, 2 YEARS AND UNDER 3

1, Bethany Pilgrim 220952, Clyde Hinshaw, Fountain City; 2, Shirley of Waterloo 225057, Vernis Kitterman, Shirley; 3, Orchard Lawn Jake 237372, Orchard Lawn Dairy Farm; 4, Rosebriar Hoosier King 238078, Miller and Hardy, Portland.

Bull, 18 Months and Under 2 Years

1, Everett of Riggin Farm 233109, Rea Riggin and Sons; 2, Gayoso Southern Count 240429, Darius Kingen, Anderson; 3, Professor Al. of Waterloo 240709, H. A. Carter.

Bull, 1 Year and Under 18 Months

1, Entry, H. A. Carter; 2, Quail Roost Patrician 239157, Orchard Lawn Dairy Farm; 3, Raider of Maple Lawn, P. S. Johnson, Richmond; 4, Elmhurst Diavolo Don 248236, Miller and Hardy.

Bull Calf, 4 Months and Under 12

1, Waterloo's Conqueror 240711, H. A. Carter; 2, Foremost Executor 248068, Fairholme Farms, Lewisville; 3, Fairholme Rex 245667, Fairholme Farms; 4, Entry, Fairholme Farms; 5, Entry, Ora E. Ogle and Son, Muncie; 6, Entry, H. A. Carter; 7, Lockshore Cyrus Apollo 249155, Vernis Kitterman; 8, Delbert's Don 250172, Johnson and Cushman, Gaston; 9, Entry, H. A. Carter; 10, Fountain Peter, Clyde Hinshaw; 11, Fountain Paul, Clyde Hinshaw.

Cow, 5 Years and Over

1, Grace's Pride 388264, Fairholme Farms; 2, Roam Over's Romilda 295440, H. A. Carter; 3, Gloria of the Fountaine 429544, Clyde Hinshaw; 4, Wildwood Actor's Jean 348136, Orchard Lawn Dairy Farm.

Cow, 4 Years and Under 5

1, Chedco Marie 379720, Fairholme Farms; 2, St. James Prince's Lilian 387554, Orchard Lawn Dairy Farm; 3, Nora of Waterloo 389064, H. A. Carter.

Cow, 3 Years and Under 4

1, Molly's Millie of Nosker Farm 429303, Orchard Lawn Dairy Farm; 2, Pollyanne of Waterloo 429616, Fairholme Farms; 3, Chief's Dairy, Lee Crawford, Cambridge City; 4, Blanche of Waterloo 399797, H. A. Carter; 5, Babette of Waterloo 429618, H. A. Carter; 6, Dauphine of Lea Land Farm 413531, Ora E. Ogle and Son.

Cow, 2 Years and Under 3

1, Rosebriar Genett 457192, Miller and Hardy; 2, Valleywood Beautiful 479354, Fairholme Farms; 3, Waterloo's Supreme 429623, H. A. Carter; 4, Orchard Lawn Foremost Madeline 429600, Orchard Lawn Dairy Farm; 5, Entry unknown; 6, King's Pauline of Willowbrook 510732, Fairholme Farms; 7, White Oak Amelia 459231, Darius Kingen; 8, Orchard Lawn Foremost Fifi 429601, Orchard Lawn Dairy Farm; 9, Fountaine Buttercup 457487, Clyde Hinshaw.

Heifer, 18 Months and Under 2 Years

1, Wasteland Corinne 476341, Fairholme Farms; 2, Patricia Lou of Waterloo 470728, H. A. Carter; 3, Cissie of Waterloo 470729, H. A. Carter; 4, Portia of Lea Land Farm 476538, Ora E. Ogle and Son; 5, Wildwood Radium's Coleen 480831, Rea Riggin and Sons; 6, Fairholme Golden Tip 501271, Fairholme Farms; 7, Wildwood Anchora's Cherry 480953, Rea Riggin and Sons; 8, White Oak Florabelle 484257, Rosemary Kingen, Anderson.

Heifer, 1 Year and Under 18 Months

1, Rosebud of Waterloo 489099, G. R. Carter; 2, Rose Marie of Waterloo 489096, Fairholme Farms; 3, Quail Roost May Belle 508942, Rea Riggin and Sons; 4, Supreme's Bonnie 477073, Fred M. Crapo, Muncie; 5, Elmhurst Betty 516084, Miller and Hardy; 6, Quail Roost Golden Gleam 508943, Rea Riggin and Sons; 7, La Verne's Eileen 483005, Vernis Kitterman.

Heifer Calf, 4 Months and Under 12

1, Cordelia of Riggin Farm 516430, Rea Riggin and Sons; 2, Juno's Ruby of Lea Land Farm 525019, Ora E. Ogle and Son; 3, Foremost Nataline 507012, Fairholme Farms; 4, Entry, Fairholme Farms; 5, Topsy of Waterloo 502723, H. A. Carter; 6, Orchard Lawn's Lilian 507642, Orchard Lawn Dairy Farm; 7, Ruth of Riggin Farm 517999, Rea Riggin and Sons; 8, Colleen's Clarice of Gates Farm 491917, Vernis Kitterman.

Senior and Grand Champion Bull

Bethany Pilgrim 220952, Clyde Hinshaw.

Junior Champion Bull

Waterloo's Conqueror 240711, H. A. Carter.

Senior and Grand Champion Female

Grace's Pride 388264, Fairholme Farms.

Junior Champion Female

Cordelia of Riggin Farm 516430, Rea Riggin and Sons.

Get of Sire

1, Fairholme Farms and Orchard Lawn Farm on get of Wendmere Foremost 151263; 2, H. A. Carter on get of Grace's Cavalier 217595.

Produce of Dam

1, Fairholme Farms on produce of Grace of Valley Home 208093; 2, Ora E. Ogle and Son on produce of Rose of Lea Land Farm 413529; 3, H. A. Carter on produce of Shuttlewick Lilly 168146.

Eastern Pennsylvania . . .

(*Continued from page 639*)

vania; Mrs. Carl N. Martin, Paoli, Pennsylvania; Louis McL. Merryman, Jr., Sparks, Maryland; Montcalm Farms, Phoenixville, Pennsylvania; Riveredge Farm, Reading, Pennsylvania; Miss Grace G. Ryder, Devon, Pennsylvania; Valleywood Farms, Penllyn, Pennsylvania.

Cow, 4 Years and Over

1, Valleywood Harriet 357789, George C. Klauder; 2, Noranda's Merry Bell 221978, Hill Girt Farm; 3, Hardwick's Lassie 298693, Locust Grove Dairies; 4, Nora Belle of Hill Girt 360858, Hill Girt Farm; 5, General's Fawn 280052, Riveredge Farm; 6, Hardwick's Lona 380897, Locust Grove Dairies; 7, Crum Creek's Acanthus 343045, Crum Creek Farm; 8, Sunny Liseter Esperance 407716, Liseter Farm.

Cow, 3 Years and Under 4

1, Valentia of Montfaucon 416889, Wilmer C. Ensor; 2, Woodbine's Daughter 400365, Locust Grove Dairies; 3, Coventry Merry Blossom 396290, Charles Baldwin; 4, Alcluyd Pearl 2d 472998, Miss Grace G. Ryder; 5, Coventry Bella Buttercup 406585, Hill Girt Farm; 6, Alcluyd Coverlee 468911, Miss Grace G. Ryder; 7, Riveredge's Ultra Pride 407766, Riveredge Farm; 8, Broadwater Medusa 424488, Montcalm Farms.

Cow, 2 Years and Under 3

1, Bright Lad's Woodbine 423379, Locust Grove Dairies; 2, Alcluyd Cloverbelle 520584, Miss Grace G. Ryder; 3, Pleasant Plains Claire 506251, Riveredge Farm; 4, Liseter Africander's Belladonna 517882, Liseter Farm; 5, Hill Girt Nora Galli 449152, Hill Girt Farm; 6, May Palmer of Montfaucon 428993, Wilmer C. Ensor; 7, Broadwater Pomona 433072, Montcalm Farms; 8, Thelma of Walnut Grove 428655, R. H. Ferguson.

Heifer, 18 Months and Under 2 Years

1, Helen's Royal Alicia 454948, Locust Grove Dairies; 2, Rivelon Royal Brightness 525109, Louis McL. Merryman, Jr.; 3, Hill Girt Annette 478603, Hill Girt Farm; 4, Royal's Carroll 463064, Locust Grove Dairies; 5, Broadwater Fanette 480398, Montcalm Farms; 6, Longwood Jewess 452811, Longwood Farms; 7, Myhaven Starlight 450221, Riveredge Farm; 8, Libelsun's Thea 479664, Liseter Farm.

Heifer, 1 Year and Under 18 Months

1, Longwood Katydid 469202, Longwood Farms; 2, Gerar Crusader's Frances 480124, Louis McL. Merryman, Jr.; 3, Maywick's Lilian 472774, Locust Grove Dairies; 4, Longwood Keel 474697, Longwood Farms; 5, Pet Lassie 525911, Wilmer C. Ensor; 6, Camp Discharge Minerva 512795, Witchwood Farm; 7, Riveredge Nellie 479388, Riveredge Farm; 8, Longwood Keeper 474696, Longwood Farms.

Heifer, Under 12 Months

1, Blossom's Son's Contentment 501381, Locust Grove Dairies; 2, Langhurst Mabel 496490, Wilmer C. Ensor; 3, Hill Girt Top Royalist 523850, Hill Girt Farm; 4, Longwood Kindness 503833, Longwood Farms; 5, Longwood Kindle 503832, Longwood Farms; 6, Valleywood Content 523596, George C. Klauder 7, Riveredge Contender's Fanny 505126, Riveredge Farm; 8, Royal Busy Bee 501377, Locust Grove Dairies.

Bull, 3 Years and Over

1, Hill Girt Merry Nobleman 200622, Hill Girt Farm; 2, Maywick 217857, Locust Grove Dairies; 3, Roxy of Montfaucon 196735, Wilmer C. Ensor; 4, Liseter Belladonna's Sunny 208412, Liseter Farm; 5, Crum Creek's Royal Knight 204813, Crum Creek Farm.

Bull, 2 Years and Under 3

1, Florham Rose Lane 227201, Charles Baldwin; 2, Blossom's Bright Lad 226105, Locust Grove Dairies; 3, Thornton's Broker 220344, R. H. Ferguson; 4, Rockingham Francois 231919, Riveredge Farm; 5, Rex's Laddie of White

Farms 226165, Witchwood Farm; 6, Broadwater Pilgrim 230649, Montcalm Farms.

Bull, 18 Months and Under 2 Years

1, Westmont Demonstrator 228050, Mrs. Carl N. Martin; 2, Princeton of Rose Lane 231438, Charles Baldwin; 3, Broadwater Hengist 238456, Montcalm Farms; 4, Hill Girt Commoner 240865, Hill Girt Farm.

Bull, 1 Year and Under 18 Months

1, Senor Cherub of Hill Girt 244448, Hill Girt Farm; 2, Broadwater Bounty 243664, Montcalm Farms.

Bull, Under 12 Months

1, Longwood Kingfish 248593, Longwood Farms; 2, Hill Girt Gallant 250944, Hill Girt Farm; 3, Woodman 247188, Locust Grove Dairies; 4, Riveredge Contender's Regent 245712, Riveredge Farm; 5, Janet's Hardwick 241603, Locust Grove Dairies; 6, Valleywood Hercules 246925, George C. Klauder; 7, Liseter Violet's Africander 250505, Liseter Farm; 8, Butterfat Commodore 245338, Witchwood Farm.

Senior and Grand Champion Bull

Hill Girt Merry Nobleman 200622, Hill Girt Farm.

Junior Champion Bull

Longwood Kingfish 248593, Longwood Farms.

Senior and Grand Champion Female

Valleywood Harriet 357789, George C. Klauder.

Junior Champion Female

Helen's Royal Alicia 454948, Locust Grove Dairies.

Exhibitor's Herd

1, Locust Grove Dairies, showing Maywick 217857, Hardwick's Lona 380897, Bright Lad's Woodbine 423379, Helen's Royal Alicia 454948 and Blossom's Son's Contentment 501381; 2, Hill Girt Farm, showing Hill Girt Merry Nobleman 200622, Coventry Bella Buttercup 406585, Hill Girt Nora Galli 449152, Hill Girt Gracious 478601 and Hill Girt Top Royalist 523850; 3, Wilmer C. Ensor, showing Roxy of Montfaucon 196735, Valentine of Montfaucon 258751, May Palmer of Montfaucon 428993, Pet Lassie 525911 and Langhurst Mabel 496490; 4, Riveredge Farm, showing Rockingham Francois 231919, General's Fawn 280052, Pleasant Plains Claire 506251, Myhaven Starlight 450221 and Riveredge Contender's Lady Luck 505125; 5, Montcalm Farms, showing Broadwater Pilgrim 230649, Broadwater Magnolia 372894, Broadwater Pomona 433072, Broadwater Fanette 480398 and Broadwater Juliet 523136; 6, Liseter Farm, showing Liseter Belladonna's Sunny 208412, Sunny Liseter Esperance 407716, Liseter Africander's Belladonna 517882, Libelsun's Esperance 479102 and Liseter Africander's Gold Thea 522625; 7, R. H. Ferguson, showing Thornton's Broker 220344, Destiny of Walnut Grove 2d 396480, Thelma of Walnut Grove 428655, Dixie of Walnut Grove 446747 and Thorn of Walnut Grove 517967; 8, P. J. Bauer, showing Rex's Laddie of White Farms 226165, Commander's Caroline 397117, Camp Discharge Leader's Carol 448617, Camp Discharge Minerva 512795 and Camp Discharge Leader's Cora.

Breeder's Young Herd

1, Locust Grove Dairies, showing Janet's Hardwick 241603, Helen's Royal Alicia 454948, Royal's Carroll 463064 and Maywick's Lilian 472774; 2, Longwood Farms, showing Longwood Katydid 469202, Longwood Kate 471991, Longwood Fairy's King 250905 and Longwood Kindness 503833; 3, Hill Girt Farm, showing Hill Girt Gracious 478601, Hill Girt Annette 478603, Hill Girt Top Royalist 533850 and Entry; 4, Longwood Farms, showing Longwood Kingfish 248593, Longwood Keel 474697, Longwood Keeper 474696 and Longwood Kindle 503832; 5, Riveredge Farm, showing Riveredge Nellie 479388, Riveredge Contender's Lady Luck 505125, Riveredge Contender's Fanny 505126 and Riveredge Contender's Regent 245712; 6, Liseter Farm, showing Liseter Violet's Africander 250505, Liseter Africander's Gold Thea 522625, Libelsun's Thea 479664 and Liseter Libelsun's Cream Cup 523735; 7, Montcalm Farms, showing Broadwater Hengist 238456, Broadwater Fanette 480398, Broadwater Juliet 523136 and Broadwater Perdita 523137.

Junior Get of Sire

1, Locust Grove Dairies on get of Helen's Royal of Hill Girt 206809, showing Janet's Hardwick 241603, Helen's Royal Alicia 454948, Royal's Carroll 463064 and Royal's Busy Bee 501377; 2, Longwood Farms on get of Broadland Tarzan 215455, showing Longwood Kingfish 248593, Longwood Kindle 503832, Longwood Keel 474697 and Longwood Kindness 503833; 3, Riveredge Farm on get of Argilla Contender 225788, showing Riveredge Contender's Snowdrop 511723, Riveredge Contender's Lady Luck 505125, Riveredge Contender's Fanny 505126 and Riveredge Contender's Regent 245712; 4, Longwood Farms on get of Broadland Tarzan 215455, showing Longwood Keeper 474696, Longwood Fairy's King 250905, Longwood Kate 471991 and Longwood Lagoon 512550; 5, Liseter Farm on get of Liseter Belladonna's Sunny 208412, showing Libelsun's Africander's Creamcup 479103, Libelsun's Esperance 479102, Liseter Libelsun's Creamcup 523735 and Libelsun's Thea 479664; 6, Liseter Farm on get of Liseter Africander 215528, showing Liseter Violet's Africander 250505, Liseter Africander's Gold Thea 522625, Liseter Africander's Donna 522626 and Liseter Africander's Creamcup 522624.

Get of Sire

1, Locust Grove Dairies on get of Mixter Hardwick 107510, showing Hardwick's Blossom 228453, Hardwick's Lona 380897, Hardwick's Lassie 298693 and Hardwick's May-Time 444153; 2, Wilmer C. Ensor on get of Marblevale of Montfaucon 197836, showing Bonnievale of Montfaucon 391479, Valentia of Montfaucon 416889, May Palmer of Montfaucon 428993 and Joan Cole of Montfaucon 416849; 3, Montcalm Farms on get of Langwater Hector 166127, showing Broadwater Pilgrim 230649, Broadwater Magnolia 372894, Broadwater Pomona 433072 and Broadwater Eugenie 383289; 4, Crum Creek Farms on get of Royal Gold of Hill Girt 167678, showing Crum Creek's Royal Knight 204813, Crum Creek's Acanthus 343045, Crum Creek's Gomphrena 349783 and Crum Creek's Convolvulus 375483; 5, Hill Girt Farm on get of Florham Bulwark 205352, showing Bulwark's Bell of Hill Girt 478602, Hill Girt Gracious 478601, Hill Girt Annette 478603 and Hill Girt Noble Girl 478600; 6, R. H. Ferguson on get of Liberator of Walnut Grove 201354, showing Countess of Walnut Grove 459326, Dixie of Walnut Grove 446747, Thelma of Walnut Grove 428655 and Destiny of Walnut Grove 342998; 7, P. J. Bauer on get of Pencoyd Commander 124072, showing Commander's Caroline 397117, Camp Discharge Minerva 512795, Camp Discharge Leader's Cora and Entry; 8, Longwood Farms on get of Broadland Tarzan 215455, showing Longwood Kindness 503833, Longwood Kingfish 248593, Longwood Kindle 503832 and Longwood Lagoon 512550.

Produce of Dam

1, Locust Grove Dairies on produce of Langwater Woodbine 89274, showing Woodbine's Daughter 400365 and Bright Lad's Woodbine 423379; 2, Hill Girt Farm on produce of Merry Bell of Hill Girt Farm 176087, showing Noranda's Merry Bell 221978 and Nora Belle of Hill Girt 360858; 3, Locust Grove Dairies on produce of Chelly's Glen Lassie 201607, showing Hardwick's Lassie 298693 and Hardwick's Lona 380897; 4, Liseter Farm on produce of Mixter Royal Belladonna 166727, showing Liseter Belladonna's Sunny 208412 and Liseter Africander's Belladonna 517882; 5, Locust Grove Dairies on produce of Master Fred's May-time of Bdk. 274611, showing Hardwick's Maytime 444153 and Maywick 217857; 6, Miss Grace G. Ryder, on produce of Cloverbelle of Alcluyd 2d 398704, showing Alcluyd Cloverlee 468911 and Alcluyd Cloverbelle 520584; 7, George C. Klauder on produce of Harriet of Warriston 2d 208752, showing Valleywood Hercules 246925 and Valleywood Harriet 357789; 8, Wilmer C. Ensor on produce of Valentine of Montfaucon 258751, showing Valentia of Montfaucon 416889 and Valentine of Montfaucon 2d 481305.

Four Cows in Milk

1, Hill Girt Farm, showing Noranda's Merry Bell 221978, Royal Artless of Hill Girt 399393, Nora Bell of Hill Girt 360858 and Coventry Bella Buttercup 406585; 2, Locust Grove Dairies, showing Hardwick's Lassie 298693, Hardwick's Lona 380897, Hardwick's Blossom 228453 and Bright Lad's Woodbine 423379; 3, Wilmer C. Ensor, showing Bonnievale of Montfaucon 391479, Valentia of Montfaucon 416889, May Palmer of Montfaucon 428993 and Joan Cole of Montfaucon 416849; 4, Crum Creeks Farm showing Crum Creek's Acanthus 343045, Crum Creek's Gomphrena 349783, Crum Creek's Convolvulus 375483 and Crum Creek's Gold Dianthus 401277; 5, Montcalm Farms, showing Broadwater Medusa 424488, Broadwater Eugenie 383289, Broadwater Magnolia 372894 and Broadwater Pomona 433072.

Far Hills . . .

(Continued from page 641)

Cow, 3 Years and Over (Not in Milk)

1, Hardwick's Blossom 228453, Henry W. Leeds; 2, Coker Radiant Calendar 444103, Fairlawn Farms, Inc.; 3, Bellaire's Normadge 326748, Jack Fralinger; 4, Cherub's Hopeful 369200, Jack Fralinger; 5, Audley's Hopeful 452279, Jacob Tanis; 6, Glengeran Rosette 469173, Mrs. Elmer H. Geran.

Cow, 2 Years and Under 3

1, Bright Lad's Woodbine 423379, Henry W. Leeds; 2, Maxim's Polly Anna 455680, Fairlawn Farms, Inc.; 3, Hilltop Butterfat Lilac 430028, Collier W. Baird; 4, Westmont Silver Narcissus 436218, Fairlawn Farms, Inc.; 5, Hardwick's May-time 444153, Henry W. Leeds; 6, Springdale Po Lucille 512327, Jacob Tanis.

Heifer, 18 Months and Under 2 Years

1, Helen's Royal Alicia 454948, Henry W. Leeds; 2, Royal's Carroll 463064, Henry W. Leeds; 3, Two Brooks Floss 462530, Collier W. Baird; 4, Kingfish's Glenwood Vanity 484107, Davis H. Forsythe; 5, Ideal's Satellite's Pride 453042, Jacob Tanis; 6, Afton's Tiara Princess 455034, Robert F. Loree.

Heifer, 1 Year and Under 18 Months

1, Kathlyn of Two Brooks 485713, Collier W. Baird; 2, Maywick's Lilian 472774, Henry W. Leeds; 3, Sapphire of Two Brooks 485714, Collier W. Baird; 4, Ideal's Satellite's Fanny 484757, John Tanis; 5, Coronation Agnes 490725, Fairlawn Farms, Inc.; 6, Two Brooks Flora 485712, Collier W. Baird.

Heifer Calf, 6 Months and Under 12

1, Blossom's Son's Contentment 501381, Henry W. Leeds; 2, Fairlawn Anemone 499692, Fairlawn Farms, Inc.; 3, Ideal's Duke's Fair Maiden 515042, Jacob Tanis; 4, Afton's Pioneer Jewel 486276, Robert F. Loree; 5, Ideal's King George's Jane 512851, Jacob Tanis, Jr.; 6, Ideal's Gardenius' Princess 512848, Jacob Tanis.

Senior and Grand Champion Bull

Florham Pioneer 141062, Robert F. Loree.

Junior Champion Bull

Ideal's Marguerite's Satellite 250291, Jacob Tanis, Jr.

Senior and Grand Champion Female

Bright Lad's Actress 397598, Collier W. Baird.

Junior Champion Female

Helen's Royal Alicia 454948, Henry W. Leeds.

Exhibitor's Herd

1, Henry W. Leeds, showing Maywick 217857, Hardwick's Lona 380897, Bright Lad's Woodbine 423379, Hardwick's Lassie 298693, and Maywick's Lilian 472774; 2, Collier W. Baird, showing Clara's Heartsease Butterfat 226497, Hardwick's Queen Rose 228449, Bright Lad's Actress 397598, Hilltop Butterfat Lilac 430028 and Kathlyn of Two Brooks 485713; 3, Robert F. Loree, showing Florham Pioneer 141062, Afton's Donna May Katherine 343376, Afton's Princess Gardenia 373168, Afton's Rose May Ultra 421602 and Afton's Tiara Princess 455034; 4, Jacob Tanis, showing Prince Clover of Liseter Farm 208413, Bethany Poppy 309845, Folly Hyacinth 376447, Springdale Po Lucille 512327 and Ideal's Satellite's Letitia 453048; 5, John F. Talmage, showing Audley's Lincoln 217482, Audley's Charity 337436, Audley's Hopeful 452279, Audley's Butterfat Polly 523604 and Audley's Lincoln Theara 523606.

Young Herd

1, Henry W. Leeds, showing Janet's Hardwick 241603, Helen's Royal Alicia 454948, Royal's Carroll 463064 and Maywick's Lilian 472774; 2, Collier W. Baird, showing Butterfat-C-Rex 244733, Two Brooks Floss 462530, Two Brooks Flora 485712 and Two Brooks Bloom 524332; 3, Jacob Tanis, showing Audley's Lincoln 217482, Ideal's Duke's Fair Maiden 515042, Ideal's Gardenius' Princess 512848, Ideal's King George's Jane 512851 and Ideal's Marguerite's Satellite 250291; 4, Jacob Tanis, showing Ideal's Cynthia's Reveller 229102, Ideal's Satellite's Letitia 453048, Ideal's Satellite's Fanny 484757 and Ideal's Gardenius' Princess 512848; 5, Albert H. Forsythe, showing Mignonette's Quœxin Soldier 251261, Kingfish's Glenwood Vanity 484107, Sunny's Quœxin's Poundstock 524855 and Sunny's Quoexin Sunshine 520796; 6, Robert F. Loree, showing Afton's Select 2d 230905, Afton's Tiara Princess 455034, Afton's Pioneer Jewel 486276 and Afton's Princess Petunia 486275.

Senior Get of Sire

1, Henry W. Leeds on get of Mixter Hardwick 107510, showing Bright Lad's Woodbine 423379, Hardwick's Barbara 389244, Hardwick's Lona 380897 and Hardwick's Blossom 228453.

Junior Get of Sire

1, Henry W. Leeds on get of Helen's Royal of Hill Girt 206809, showing Janet's Hardwick 241603, Helen's Royal Alicia 454948, Royal's Carroll 463064 and Royal Busy Bee 501377; 2, Jacob Tanis on get of Langwater Satellite 212197, showing Ideal's Satellite's Letitia 453048, Ideal's Satellite's Pride 453042, Ideal's Marguerite's Satellite 250291 and Ideal's Satellite's Fanny 484757; 3, Robert F. Loree on get of Afton's Prince 185535, showing Afton's Donna Lucrecia 462246, Afton's Tiara Princess 455034, Afton's Fashion's Princess 486280 and Afton's Princess Petunia 486275.

Produce of Dam

1, Henry W. Leeds on produce of Chelly's Glen Lassie 201607, showing Hardwick's Lassie 298693 and Hardwick's Lona 380897; 2, Henry W. Leeds on produce of Langwater Woodbine 89274, showing Woodbine's Daughter 400365 and Bright Lad's Woodbine 423379; 3, Henry W. Leeds on produce of Master Fred's May-time of Bdk. 274611, showing Maywick 217857 and Hardwick's May-time 444153; 4, Collier W. Baird on produce of Hardwick's Queen Rose 228449, showing Two Brooks Butterfat Prince 239823 and Majesty's Queen Rose 409602; 5, Jack Fralinger on produce of Ward Acres Hope 246324, showing Hope's Hurryup 238845 and Cherub's Hopeful 369200; 6, Robert F. Loree on produce of Afton's Ultra Rose 341453, showing Afton's Rose May Ultra 421602 and Afton's Ultra Rose P. 455033.

Groups of 4 Cows, Any Age; Two-Year-Olds Must Have Freshened, Owned by Exhibitor

1, Collier W. Baird, showing Hardwick's Queen Rose 228449, Rex's Kathryn 346628, Bright Lad's Actress 397598 and Majesty's Queen Rose 409602; 2, Henry W. Leeds, showing Bright Lad's Woodbine 423379, Hardwick's Barbara 389244, Hardwick's Lona 380897 and Hardwick's Blossom 228453; 3, Jacob Tanis, showing Bethany Poppy 309845, Corner View Lucille 319097, Folly Hyacinth 376447 and Springdale Po Lucille 512327; 4, Fairlawn Farms, Inc., showing Lesbia's May of Salem 382753, Maxim's Nancy of Burkeville 382127, Maxim's Polly Anna 455680 and Westmont Silver Narcissus 436218; 5, Robert F. Loree, showing Afton's Donna May Katherine 343376, Afton's Princess Gardenia 373168, Afton's Rosie Select 399923 and Afton's Rose May Ultra 421602.

Group of 2 Animals, Any Age; Dam With Son or Daughter

1, Collier W. Baird, showing Hardwick's Queen Rose 228449 and Majesty's Queen Rose 409602; 2, Henry W. Leeds, showing Blossom's Bright Lad 226105 and Hardwick's Blossom 228453; 3, Jacob Tanis, showing Corner View Lucille 319097 and Springdale Po Lucille 512327; 4, Charles Baldwin, showing Princeton of Rose Lane 231438 and Coventry Merry Blossom 396290; 5, Collier W. Baird, showing Rex's Kathryn 346628 and Kathlyn of Two Brooks 485713; 6, Collier W. Baird, showing Ward Acres Golden Blossom 260305 and Two Brooks Floss 462530.

Premier Breeder and Exhibitor

Henry W. Leeds.

Huntington County . . .

(Continued from page 643)

ington County breeders of the battery of five aged bulls that they showed against each other for the third or fourth time. The group includes the only two Guernsey gold medal bulls in Indiana to date, and the other three either have or directly will have bronze medals. Year by year, and almost day by day, finds these bulls placed by different judges in a different order, especially below first place. Cooper's Rosemere 196083, Mark Miller's son of Langwater Africander 57121, consistently places first. After these bulls were placed this time they were paraded again and E. T. Wallace, Extension Dairyman for Purdue, who supervises the awarding of meritorious

sire medals by the Indiana State Dairy Association, told the story of the excellent production of the daughters of these bulls.

During the past year the county has added to the equipment of Hier Park a substantial building designed especially for 4-H Club exhibits, which furnished excellent stabling quarters for the cattle. However, the day was so beautiful that the judging was done in an open ring under the great trees that characterize the park. J. H. Hilton, Professor of Dairy Production at Purdue, did the judging in very acceptable shape, and presented clear and interesting reasons over the loud speaker system to the 250 people who attended. Probably the most important class, other than the aged bulls, was that of get of sire in which Professor Hilton put first and second the young gets of Kenfleur's Pilgrim Crescent 115615, one of the gold medal bulls, and his son, Kenfleur's Bismark Crescent 201568.

Evening brought a downpour of rain which ruined the program, but the intense enthusiasm generally carried on and led up to another wonderful state field day on the next day.

Following is the list of awards:

Bull, 4 Years and Over

1, Cooper's Rosemere 196083, Mark Miller; 2, Kenfleur's Pilgrim Crescent 115615, Everett Beaty; 3, Kenfleur's Bismark Crescent 201568, Society of Missionary Catechists; 4, Pete of Lookwell Farm 191781, Kelsey, Lesh and Nosker; 5, Duplicate of Halfred Farm 163851, W. F. Schacht.

Bull, 3 Years and Under 4

1, Golden Grange Rosemere 222965, Dewey Wood.

Bull, 2 Years and Under 3

1, Entry, Society of Missionary Catechists; 2, Miamadale Pilgrim 245169, Loew and Hall; 3, Golden Grange Line 245432, Everett R. Beaty.

Bull, 18 Months and Under 2 Years

1, Langwater Golden 230785, W. F. Schacht; 2, Entry, Devoe Baker; 3, Alfacrest's Rex 250319, J. F. Kohl; 4, Clara's Junior of Victory Noll 242732, Society of Missionary Catechists.

Bull, 1 Year and Under 18 Months

1, Golden Grange Governor 243602, Bailey and Rousch.

Bull Calf, 6 Months and Under 12

1, Entry, P. G. Trixler; 2, Ridglydale's Alert Challenger 248732, Huntington County Guernsey Bull Club, Inc.; 3, Alfacrest's Leroy 247771, Stanton and Van Sickle; 4, Riverdale Que Vive Cliff, Dale Baker; 5, Roy of Parmerlee Place, Roy Parmerlee.

Cow, 5 Years and Over

1, Duplicate's Fawn of L. F. 361678, W. F. Schacht; 2, Trielm Daisy 306044, Society of Missionary Catechists; 3, Bessie's Jane of Bailey Farm 319991, Bailey and Rousch.

Cow, 4 Years and Under 5

1, Guernsey Grove Natoma 381875, Society of Missionary Catechists; 2, Glenna Deen's Glenda 392264, Kelsey, Lesh and Son; 3, Maxine of Nosker Farm 389215, Ray Nosker; 4, Lady of Willow Creek Acres 385090, P. G. Trixler.

Cow, 3 Years and Under 4

1, Mellrose Madge of Circle Drive 425747, Mark E. Miller; 2, Polly's Patsy of Nosker Farm 404054, Ray D. Nosker; 3, Jane's Wanda 419422, Bailey and Rousch; 4, Golden Arrow Catherine 455612, W. F. Schacht; 5, Golden Arrow Gertrude 455620, W. F. Schacht.

Cow, 2 Years and Under 3

1, Wychwood Rosalee 422005, Robert Wood; 2, Golden Arrow May 455619, W. F. Schacht; 3, Lassie Girl's Louise 430143, Robert Sale; 4, Mellrose Iona of Circle Drive 458900, Mark E. Miller; 5, Golden Arrow Gertrude 455620, W. F. Schacht.

Cow, 18 Months and Under 2 Years

1, Flossie of Victory Noll 461859, Society of Missionary Catechists; 2, Golden Arrow Helen, W. F. Schact.

Cow, 1 Year and Under 18 Months

1, Alfacrest's Glessna 500137, Kelsey, Lesh and Son; 2, Delight of Victory Noll 497688, Society of Missionary Catechists; 3, Charlotte of Victory Noll 497689, Society of Missionary Catechists; 4, Alfacrest's Gloria May 500138, Kelsey, Lesh and Son; 5, Dot of Parmerlee Place, Roy Parmerlee; 6, Miamadale Sunshine, Loew and Hall; 7, Golden Grange Tiny Mae, Everett R. Beaty; 8, Golden Arrow Jeanette 511315, W. F. Schacht; 9, Miamadale Evalon, Loew and Hall; 10, Golden Arrow Vickey Van 511314, Harold Mason.

Heifer Calf, 6 Months and Under 12

1, Golden Arrow Vone, W. F. Schacht; 2, Alfacrest's Ladonna 522681, Kelsey, Lesh and Son; 3, Wychwood Queen, Betty Wood; 4, Golden Grange Daisy, Everett R. Beaty; 5, Golden Grange Qaretini, Everett R. Beaty; 6, Riverdale Josie's Pearl 505803, Devoe Baker; 7, Circle Drive Rosalie 507780, Mark E. Miller; 8, Que Vive-Queen of Riverdale 520487, Frank Baker; 9, Rose, Dean Lawrence; 10, Beauty's Rose Diamond 514393, Bailey and Rousch.

Senior and Grand Champion Bull

Cooper's Rosemere 196083, Mark E. Miller.

Junior Champion Bull

Langwater Golden 230785, W. F. Schacht.

Senior and Grand Champion Female

Duplicate's Fawn of L. F. 361678, W. F. Schacht.

Junior Champion Female

Golden Arrow Vone, W. F. Schacht.

Get of Sire

1, Everett R. Beaty on get of Kenfleur's Pilgrim Crescent 115615; 2, Society of Missionary Catechists on get of Kenfleur's Bismark Crescent 201568; 3, Mark E. Miller on get of Cooper's Rosemere 196083; 4, Kelsey, Lesh and Son on get of Hilltop Que Vive Hambro 184762; 5, Dale Baker on get of Lassie's Que Vive's Lad 226761.

Produce of Dam

1, Mark E. Miller; 2, Kelsey, Lesh and Son.

Junior Heifer Calf

1, Society of Missionary Catechists; 2, Roy Parmerlee; 3, Everett R. Beaty; 4, Everett R. Beaty.

Illinois Valley . . .

(*Continued from page 646*)

Cow, 18 Months and Under 2 Years

1, Orchis of Orchard Glenn 460729, Ed. Strickfaden; 2, Lily's Martin Fern 483874, J. D. Sommer; 3, Alyssum of Orchard Glenn 467610, Ed. Strickfaden.

Heifer, 1 Year and Under 18 Months

1, Princess May of Cream Ridge 499483, O. F. Strawbridge; 2, Royal Crest Jane, R. L. Owen.

Heifer Calf, 4 Months and Under 12

1, Willamore's Cinderella, Honegger Brothers; 2, Pleasant Lawn's Daisy's Dora 522214, Chris Yordy; 3, Columbine of Orchard Glen 523321, Ed. Strickfaden; 4, Caesar's Lilah 506487, Studer Brothers; 5, Pleasant Lawn's Ina 522213, Chris Yordy; 6, Entry, O. F. Strawbridge; 7, Caesar's Meadow Lark 506488, Studer Brothers; 8, Entry, J. D. Sommer.

Senior and Grand Champion Bull

Kenfleur's Dicta D'or 235982, Honegger Brothers.

Senior and Grand Champion Female

Meadow Lark's Daisy 307704, Chris Yordy.

Junior Champion Female

Willamore's Cinderella, Honegger Brothers.

Grade Cow Class

1, Shirley, Dennis Brothers; 2, Bess of Orchard Glenn, Ed. Strickfaden; 3, Mary, R. L. Owen; 4, Entry, Honegger Brothers.

Get of Sire

1, R. L. Owen on get of Kenfleur's Foremost Crescent 191906; 2, O. F. Strawbridge on get of Kenfleur's Jerry Crescent 198018; 3, Ed. Strickfaden on get of Kenfleur's Jewel Eddie 198308; 4, Chris Yordy and Studer Brothers on get of Little Caesar 191796.

Produce of Dam

1, R. L. Owen on produce of Kenfleur's Pilgrim's Doreen 390743; 2, O. F. Strawbridge on produce of Lady Marion of Cream Ridge 244178

Iowa . . .

(Continued from page 649)

this honor which she had also won at Missouri and Illinois.

There was little questtion but that Hornblend's Beauty Raider 340863, the aged cow, was entitled to senior and grand champion honors, which awards she received.

The groups were fairly well divided. First award in the get of sire went to Highcroft Farm on the get of Bell Buoy of Shorewood 160913. Produce of dam was awarded to Gaylord Guernsey Farms on the produce of Connie of Appanoose 293396. The yearling herd, calf herd, and dairy herd all went to Boulder Bridge Farm Company.

Several Iowa herds gave very good accounts of themselves in the various classes. Leaders among these were herds from Joseph Golinvaux's Highland Place Farm, Waterloo; Kilpatrick and Sturgeon of Woodward; M. G. Woodruff and Son, Indianola; Harry Lage and Son, Davenport; Fort Dodge Creamery Company of Fort Dodge; D. R. Witter, McGregor, and Echo Glade Farms of Wellman.

The exhibitors included: Boulder Bridge Farm Company, Excelsior, Minnesota; Echo Glade Farm, Wellman, Iowa; Fort Dodge Creamery Company, Fort Dodge, Iowa; Gaylord Guernsey Farms, Oklahoma City, Oklahoma; Gayoso Farms, Horn Lake, Mississippi; Joseph Golinvaux, Waterloo, Iowa; Highcroft Farm, Wayzata, Minnesota; William Hitz, Polk City, Iowa; Kilpatrick and Sturgeon, Woodward, Iowa; Harry Lage and Son, Davenport, Iowa; Tom Cooper's Farm, Ardmore, Oklahoma; D. R. Witter, McGregor, Iowa; M. G. Woodruff and Son, Indianola, Iowa; Mort Woods, Ardmore, Oklahoma; Woody Nook Farms, Glen Ellyn, Illinois.

Following is a list of awards:

Bull, 4 Years and Over

1, Gaylord's Supreme 209438, Gaylord Guernsey Farms; 2, Magus of Primrose 200760, Mort Woods; 3, Loma Count 180623, Gayoso Farms; 4, Highland Place Chieftain 208651, Fort Dodge Creamery Company.

Bull, 3 Years and Under 4

1, Boulder Bridge Primate 222556, Boulder Bridge Farm Company; 2, Bellmutt of Highcroft 217583, Highcroft Farm; 3, Gayoso Ina May's King 217228, Gayoso Farms.

Bull, 2 Years and Under 3

1, Corium Slogan's Prince 226679, Woody Nook Farms; 2, Highland Place Primate 225974, Joseph Golinvaux; 3, Highcroft Premier Bell Buoy 220948, Highcroft Farm; 4, Gayoso Queen's Marc 223385, Gayoso Farms; 5, Cooper's Ray Royal 227313, Tom Cooper's Farm; 6, Governor of Rosedale's Equal 234722, Fort Dodge Creamery Company; 7, Ira of Rosedale 250628, Fort Dodge Creamery Company; 8, Gayoso El Captain 238526, Gayoso Farms; 9, Daisy's Redoubtable 227489, M. G. Woodruff and Son; 10, Shoreland Moonlight 227012, D. R. Witter.

Bull, 18 Months and Under 2 Years

1, Corium Oliver's Rupert 234811, Woody Nook Farms; 2, Boulder Bridge Emigrant 238383, Boulder Bridge Farm Company; 3, Highcroft Minute-Man 237297, Highcroft Farm; 4, Gayoso Patrace 238528, Gayoso Farms; 5, Glencliff Noble La Rue 231397, C. E. Moss; 6, Cooper's Marktime 233182, Gaylord Guernsey Farms; 7, Cooper's Best Man 233279, Tom Cooper's Farm; 8, Highland Place Romulus 231504, Joseph Golinvaux; 9, Ames Rose Sequel Count 231185, William Hitz; 10, Gaylord's Arbiter 230968, Gaylord Guernsey Farms.

Bull, 1 Year and Under 18 Months

1, Boulder Bridge Omar 250298, Boulder Bridge Farm Company; 2, Jefferson of Rosedale 246289, Fort Dodge Creamery Company; 3, Highcroft Danseuse Belle Buoy 247129, Highcroft Farm; 4, Gayoso Actor of Stoneville 240431, Gayoso Farms; 5, Echo Glade Master 240569, Echo Glade Farm; 6, Cooper's Ray Romeo 238933, Tom Cooper's Farm; 7, Cooper's Rayburn 235308, Tom Cooper's Farm; 8, Gaylord's Heir of Fortune 236974, Gaylord Guernsey Farms; 9, Highcroft Chime's Bell Buoy 248972, Highcroft Farm; 10, Hilarity of Iowagold 240297, Kilpatrick and Sturgeon.

Bull, 4 Months and Under 12

1, Boulder Bridge Contender 250299, Boulder Bridge Farm Company; 2, Woody Nook Captain 250220, Woody Nook Farms; 3, Boulder Bridge Athlete 251153, M. G. Woodruff and Son; 4, Woody Nook Champion 249544, Woody Nook Farms; 5, Gaylord's Resolute of Val 248968, Gaylord Guernsey Farms; 6, Jupiter of Rosedale 246290, Fort Dodge Creamery Company; 7, Gayoso Marhollister 250575, Gayoso Farms; 8, Highcroft Polydorus 250380, Highcroft Farm; 9, Highland Place Hoopee 244892, Joseph Golinvaux; 10, Gayoso Mactor 250577, Gayoso Farms.

Cow, 4 Years and Over

1, Hornblend's Beauty Raider 340863, Boulder Bridge Farm Company; 2, Shorewood Damsel 363952, Highcroft Farm; 3, Gerar Tina 2d 470987, Boulder Bridge Farm Company; 4, Pride's Queen of Maple Row 348560, Gaylord Guernsey Farms; 5, Gaylord's Pollyanna 374061, Gaylord Guernsey Farms; 6, Topsy of Clover Glen 425317, Boulder Bridge Farm Company; 7, Marilea's Paul's Dairymaid 397089, Woody Nook Farms; 8, Patty Ann of Iowagold 379302, Kilpatrick and Sturgeon; 9, St. Croix La Belle 276768, Tom Cooper's Farm; 10, Rosedale Gladys 426799, Woody Nook Farms.

Cow, 3 Years and Under 4

1, Gayoso King's Beautiful 448145, Gayoso Farms; 2, Boulder Bridge Hasty 412288, Boulder Bridge Farm Company; 3, Gaylord's Blanche 406904, Gaylord Guernsey Farms; 4, Bell Buoy's Highcroft Blissful 414483, Highcroft Farm; 5, Orchid of Primrose 405096, Mort Woods; 6, Corium Proud Lane's Puff 445712, Woody Nook Farms; 7, Bell Buoy's Highcroft Fanny 401968, Highcroft Farm; 8, Gayoso King's Patricia 445484, Gayoso Farms; 9, Highland Place Carmelita 399593, Joseph Golinvaux.

Heifer, 2 Years and Under 3

1, Lockshore Wild Iris 453063, Woody Nook Farms; 2, Gaylord's Corinne 445429, Gaylord Guernsey Farms; 3, Peony of Primrose 454088, Mort Woods; 4, Pollyanna of Silver Maples 430598, Gaylord Guernsey Farms; 5, Rosedale Honey 495667, Fort Dodge Creamery Company; 6, Boulder Bridge Iota 432009, Boulder Bridge Farm Company; 7, Flo of Victory Noll 461857, Woody Nook Farms; 8, Laddie's Jewel's Flossie 448116, M. G. Woodruff and Son; 9, Rosedale Ivabelle 508385, Fort Dodge Creamery Company; 10, Highcroft Bell Buoy's Fanciful 446150, Highcroft Farm.

Heifer, 18 Months and Under 2 Years (Not in Milk)

1, Boulder Bridge Justice 481051, Boulder Bridge Farm Company; 2, Boulder Bridge Jubilant 481052, Boulder Bridge Farm Company; 3, Highcroft Belle 478057, Highcroft Farm; 4, Gaylord's Louise 477246, Gaylord Guernsey Farms; 5, Glencliff Carriet 460431, William Hitz; 6, Corium Oliver's Regina 471115, Woody Nook Farms; 7, Jewel of Wynola 471171, Merlin Walters; 8, Old Farmstead Buttercup 479532, L. Neil Fike; 9, Highcroft Fantasy 522200, Highcroft Farm; 10, Gayoso Maride 522796, Gayoso Farms.

Heifer, 1 Year and Under 18 Months (Not in Milk)

1, Wynola Pretoria 487269, Paul Hughes; 2, Gayoso Arianna 487948, Gayoso Farms; 3, Boulder Bridge Kana 521922, Boulder Bridge Farm Company; 4, Highland Place Babbie 483472, Joseph Golinvaux; 5, Boulder Bridge Keta 521921, Boulder Bridge Farm Company; 6, Gaylord's Fantasy of Fortune 477248, Gaylord Guernsey Farms; 7, Highcroft Charming 478264, Highcroft Farm.

Heifer Calf, 4 Months and Under 12

1, Gaylord's Mystery of Fortune 482921, Gaylord Guernsey Farms; 2, Boulder Bridge Lillian 521927, Boulder Bridge Farm Company; 3, Kaolin of Boulder Bridge 521925, Boulder Bridge Farm Company; 4, Redoubtable's Queen 507809, M. G. Woodruff and Son; 5, Redoubtable's Jewel 507807, Rodney Duane Woodruff; 6, Boulder Bridge Kildame 521924, Boulder Bridge Farm Company; 7, Gayoso Penetta 522800, Gayoso Farms; 8, Cooper's Faith 504168, Tom Cooper's Farm; 9, Woody Nook

Opal 510792, Woody Nook Farm; 10, Gaylord's Nona Val 512690, Gaylord Guernsey Farms.

Senior and Grand Champion Bull

Boulder Bridge Primate 222556, Boulder Bridge Farm Company.

Junior Champion Bull

Boulder Bridge Contender 250299, Boulder Bridge Farm Company.

Senior and Grand Champion Female

Hornblend's Beauty Raider 340863, Boulder Bridge Farm Company.

Junior Champion Female

Gaylord's Mystery of Fortune 482921, Gaylord Guernsey Farms.

Get of Sire

1, Highcroft Farm on get of Bell Buoy of Shorewood 160913, showing Bell Buoy's Highcroft Fanny 401968, Highcroft Bell Buoy's Fanciful 446150, Bell Boy's Highcroft Blissful 414483 and Shorewood Damsel 363952; 2, Boulder Bridge Farm Company on get of Boulder Bridge Premier 189172, showing Boulder Bridge Hasty 412288, Boulder Bridge Iota 432009, Boulder Bridge Kana 521922 and Boulder Bridge Primate 222556; 3, Gaylord Guernsey Farms on get of Langwater Valmead 219380, showing Gaylord's Keepsake of Val 506538, Gaylord's Nona Val 512690, Gaylord's Resolute of Val 248968 and Gaylord's Triumph of Val 245076; 4, Joseph Golinvaux on get of Cherub of Woodend 177217, showing Highland Place Primate 225974, Highland Place Carmelita 399593, Highland Place Etoile 438627 and Highland Place Babbie 483472; 5, Gayoso Farms on get of Woodbine's King of Beechwood 82949, showing Gayoso King's Sunbeam 380388, Gayoso King's Beautiful 448145, Gayoso King's Patricia 445484 and Gayoso King's May 482576; 6, M. G. Woodruff and son on get of Boulder Bridge Redoubtable 209483, showing Jewel of Wynola 471171, Wynola Pretoria 487269, Redoubtable's Queen 507809 and Redoubtable's Jewel; 7, Tom Cooper's Farm on get of Radium S. W. 147106, showing Cooper's Ramola 472601, Cooper's Ramaid 461484, Cooper's Ramee 459330 and Cooper's Ray Royal 227313; 8, Woody Nook Farms on get of Governor of Rosedale 130855, showing Rosedale Gladys 426799, Rosedale Florinda 415420, Jefferson of Rosedale 246289 and Governor of Rosedale's Equal 234722; 9, Kilpatrick and Sturgeon on get of Boulder Bridge Chevalier 209481, showing Jewel of Iowagold 522804, Elizabeth of Iowagold 477539, Hilarity of Iowagold 240297 and Bertha of Iowagold 452502; 10, Woody Nook Farms on get of Little Orchard Commander 221467, showing Woody Nook Champion 249544, Woody Nook Captain 250220, Woody Nook Katy 521382 and Woody Nook Opal 510792.

Produce of Dam

1, Gaylord Guernsey Farms on produce of Connie of Appanoose 293396, showing Gaylord's Supreme 209438 and Gaylord's Corinne 445429; 2, Boulder Bridge Farm Company on produce of Boulder Bridge Esther 340050, showing Boulder Bridge Lillian 521927 and Boulder Bridge Justice 481051; 3, Gaylord Guernsey Farms on produce of Hallmark Queen Bess 214831, showing Gaylord's Blanche 406904 and Gaylord's Pollyanna 374061; 4, Highcroft Farm on produce of Foremost's Fancy of Highcroft 339264, showing Bell Buoy's Highcroft Fanny 401968 and Highcroft Bell Buoy's Fanciful 446150; 5, Mort Woods on produce of Leslie of Primrose 340419, showing Orchid of Primrose 405096 and Nimble of Primrose 384259; 6, Joseph Golinvaux on produce of Highland Place Rose 268987, showing Highland Place Primate 225974 and Highland Place Romulus 231504; 7, Gayoso Farms on produce of Gayoso Astor's Patricia 195206, showing Entry and Gayoso King's Patricia 445484; 8, Joseph Golinvaux on produce of Golden Rose of Gordondale 187282, showing Highland Place Carmelita 399593 and Highland Place Etoile 438627.

Yearling Herd

1, Boulder Bridge Farm Company, showing Boulder Bridge Justice 481051, Boulder Bridge Omar 250298 and Boulder Bridge Jubilant 481052; 2, Gayoso Farms, showing Gayoso Arianna 487948, Gayoso Maride 522796 and Gayoso Patrace 238528; 3, Boulder Bridge Farm Company showing Boulder Bridge Keta 521921, Boulder Bridge Emigrant 238383 and Boulder Bridge Kana 521922; 4, Highcroft Farm, showing Highcroft Belle 478057, Highcroft Minute-Man 237297 and Highcroft Fantasy 522200; 5, Gaylord Guernsey Farms, showing Gaylord's Arbiter 230968, Gaylord's Louise 477246 and Gaylord's Fantasy of Fortune 477248; 6, Joseph Golinvaux, showing Highland Place Romulus 231504, Highland Place Babbie 483472 and Highland Place Queen Mob 460719; 7, Fort Dodge Creamery Company, showing Rosedale Josephine 522164, Rosedale Jemina 522165 and Jefferson of Rosedale 246289; 8, Tom Cooper's Farm showing Cooper's Ramola 472601, Cooper's Ramaid 461484 and Cooper's Best Man 233279; 9, Harry Lage and Son, showing Stede Well's Lenora 469528, Maid's Governor of Stede Well 249662 and Stede Well's Daddie 495028; 10, Kilpatrick and Sturgeon, showing Elizabeth of Iowagold 477539, Hilarity of Iowagold 240297 and Bertha of Iowagold 452502.

Calf Herd

1, Boulder Bridge Farm Company, showing Boulder Bridge Kildame 521924, Boulder Bridge Contender 250299 and Boulder Bridge Lillian 521927; 2, Gaylord Guernsey Farms, showing Gaylord's Nona Val 512690, Gaylord's Mystery of Fortune 482921 and Gaylord's Resolute of Val 248968; 3, Woody Nook Farms, showing Woody Nook Opal 510792, Woody Nook Katy 421382 and Woody Nook Captain 250220; 4, Highcroft Farm, showing Highcroft Polydorus 250380, Highcroft Fantasia 522202 and Highcroft Blossom 504973; 5, Gayoso Farms, showing Gayoso Actor's Fern 522801, Gayoso Penetta 522800 and Gayoso Mactor 250577; 6, Harry Lage and Son, showing Stede Well's Ruth 520202, Stede Well's Marion 520201 and Adoration Hambro of Stede Well 250358; 7, M. G. Woodruff and Son, showing Redoubtable Queen 507809, Redoubtable's Jewel 507807 and Entry; 8, Tom Cooper's Farm, showing Cooper's Augustus Dane 244374, Cooper's Audrey 515575 and Cooper's Faith 504168.

Dairy Herd

1, Boulder Bridge Farm Company, showing Gerar Tina 2d 470987, Topsy of Clover Glen 425317, Hornblend's Beauty Raider 340863 and Boulder Bridge Hasty 412288; 2, Gaylord Guernsey Farms, showing Pride's Queen of Maple Row 348560, Gaylord's Pollyanna 374061, Gaylord's Blanche 406904 and Gaylord's Corinne 445429; 3, Woody Nook Farms, showing Lockshore Wild Iris 453063, Rosedale Gladys 426799, Marilea Paul's Dairymaid 397089 and Corium Proud Lane's Puff 445712; 4, Highcroft Farm, showing Highcroft Bell Buoy's Fanciful 446150, Bell Buoy's Highcroft Blissful 414483, Bell Buoy's Highcroft Fanny 401968 and Shorewood Damsel 363952; 5, Gayoso Farms, showing Gayoso King's Sunbeam 380388, Woodbine's King's Daisy 266189, Gayoso King's Beautiful 448145 and Gayoso King's Patricia 445484; 6, Fort Dodge Creamery Company, showing Rosedale Ivabelle 508385, Rosedale Florinda 415420, Rosedale Ella 347464 and Rosedale Honey 495667; 7, Mort Woods, showing Peony of Primrose 454088, Orchid of Primrose 405096, Nimble of Primrose 384259 and Humdinger's May of Sheid Farm; 8, Joseph Golinvaux, showing Dasher's Rose of Tiptonola 413799, Gardener's May Rose of El Mere 187156, Highland Place Carmelita 399593 and Highland Place Etoile 438627.

P. E. Newman Dairy Specialist

Paul E. Newman has joined the staff of the Beacon Milling Company, Inc., of Cayuga, New York, as dairy specialist.

He was born and brought up on a large Indiana dairy farm which has been in his family for three generations. Following undergraduate work at Purdue he earned his Master's Degree at the University of Wisconsin, and later his Doctor's Degree from Cornell University. In each of these schools he specialized in dairy cattle management and nutrition.

Dr. Newman's invitation to join the Beacon concern was based on a careful consideration of his experience and his thorough technical and scientific dairy cattle training.

His work with the Beacon Milling Company will keep him in close contact with dairymen and dairy problems as they exist in the Northeastern States.

THE NEW YORK STATE GUERNSEY BREEDERS' NEWS

NEW YORK STATE GUERNSEY BREEDERS' CO-OPERATIVE, INC.

305 Fayette Park Building
Syracuse, N. Y.

B. J. H. RIKERT
Editor and Business Manager

R. W. DUCK
Associate Editor and Assistant Manager

DIRECTORS

Henry M. Brown, Utica, N. Y.....President

Dr. J. R. MacElroy, Jonesville, N. Y.
First Vice President

J. M. McDonald, Cortland, N. Y.
Second Vice President

Thos. H. Munro, Camillus, N. Y.
Secretary-Treasurer

Oscar F. Kinney Albany, N. Y.

G. Herbert Allen, Salt Point, N. Y.
Dr. C. F. Mignin, Castile, N. Y.

Earl D. Crocker, Sennett, N. Y.
Dr. H. E. Martin, Clarence, N. Y.

Dutchess County Field Day

Dutchess County Guernsey breeders held their annual summer picnic and field day on Saturday, August 21, at the farm of James Budd Rymph, Salt Point.

The officers of the Dutchess County Guernsey Breeders Association are: President, Ernest Rymph; vice president, Paul Kerr; secretary-treasurer, Henry Traver. The following people serve on various committees in matters pertaining to the Association—County Fair: G. Herbert Allen, Thomas Ireland, William Budd, Henry Traver; State Fair Committee: Frank Dedrick, Frank Van Wagner, G. Herbert Allen and William K. Hepburn; 4-H Club Committee: Henry Traver, Thomas Ireland, G. Herbert Allen and Muriel K. Hill; Sales Committee: J. B. Rymph, G. Herbert Allen, Henry Traver, Austin Frost, Paul Kerr, E. P. Cotten and William B. Jones.

A short business meeting was held at which the County Fair Committee reported and recommended that an appropriation of two dollars be made for each Guernsey calf exhibited at the Dutchess County Fair. It was so moved and passed. The Sales Committee, reporting through Mr. Rymph, stated that they had received entries for approximately fifty head, that the catalogs would soon be available and that all necessary matters relative to the Sale had been attended to. The State Fair Committee reported that they had obtained a county herd for exhibit at the New York State Fair.

Following an excellent lunch on the lawn, Dr. H. A. Pattison of Potts Memorial Hospital, Livingston, gave an interesting talk relative to the necessity for everyone having some worth while hobby. He pointed out that in many instances those who have kept interested in their avocation have found such interest to be so stimulating, as well as of great value, both from an interest consideration as well as financial, that their avocation became their vocation. Dr. Pattison discussed his trip to Europe and gave many valuable points relative to various matters. He spoke of his interest in the Guernsey herd at Potts Memorial and the value of this herd to the institution. T. A. Knapp, Dansville, gave some of his humorous readings, among these the one about "Uncle Josh" having his picture taken. Mr. Knapp, affectionately called "Uncle Josh" in his community, is without a peer in rendering this type of reading.

Manager William K. Hepburn, Emmadine Farms, spoke in regard to the great benefit and value which the New York State College of Agriculture had been in the constructive work they are doing relative to the breeding, care and management of all breeds of livestock. He pointed out the great benefit this has been to farmers, producers and breeders of New York State. Mr. Hepburn felt that breeders in general throughout New York State were favorable for the exhibition of the college cattle at the State Fair, as this was done without expense to the taxpayers and was of great benefit to show correct type, form and the successful work which the college is conducting.

4-H Leader Tozier, in a report made by Herbert Allen, stated there would be a large number of 4-H boys and girls exhibiting livestock at the Dutchess County Fair. T. F. Barnes, who is ninety-three years old, gave an exceptionally interesting and valuable talk. He mentioned among other things that disregarding all partisan feeling it was significant to note that in 1931 we imported approximately $20,000,000 worth of pork products, while in 1936 such importations had increased to about $41,000,000. He pointed out its significance and mentioned the lack of necessity for curtailing livestock and farm operations, particularly in this specific instance. R. W. Duck, Research Director of the New York State Guernsey Breeders Cooperative, Inc., spoke relative to various Association and breed matters.

Dutchess County Fair

Dutchess County is noted for its many outstanding Guernsey herds and its Fair at Rhinebeck where many of the best individuals in this section are exhibited annually. The officers of the Fair are: L. O. Stevenson, President, Staatsburg; Mrs. Vincent Astor, vice president, Rhinebeck; H. C. Shears, vice president; Benson R. Frost, secretary; George W. Kuchler, Jr., Assistant secretary; Frank H. Cookingham, race secretary; and Frank L. Asher, treasurer. This year's cattle committee consisted of G. Herbert Allen, Salt Point, general superintendent, and Henry Traver, Staatsburg, superintendent of Guernseys. George M. White, Coxsackie, New York, judged the Guernseys and an excellent array of fawn and whites were exhibited.

The aged bull class was won by Mollie's Bell Buoy 221584, which was purchased at the New York State Sale in 1935 being consigned by Forge Hill

Farms, Newburgh, New York, and bought by A. H. Chambers, Maple Lane Farm, Kingston, and later sold to the present owner and exhibitor, Mrs. J. L. Redmond, Tivoli. He carried considerable scale and quality throughout and was worthy of the purple, going through to grand championship honors. He is sired by Table Rock Ultra Laddie 91391, A. R., with fourteen Advanced Register daughters, among them Forge Hill Laddie's Verette 225102 with 12046.3 pounds of milk and 769.2 pounds of butter fat in class C. His dam is Forge Hill Royal Molly 265863 with 12492.5 pounds of milk and 694.5 pounds of butter fat in class G. Adrianne Stahl's aged bull was second.

The first prize two-year-old and under three bull, Val Dasher's Majesty 232320, was owned by Barrett and Stoll Estate, Hyde Park. Henry Traver's entry was second. First prize senior yearling and junior champion was owned and exhibited by G. Herbert Allen, Salt Point. This bull, Foremost Buoyant 245192, an outstanding individual, was purchased by Mr. Allen at the last Emmadine Sale. First on bull calf went to K. Stoll, Hyde Park.

First prize aged cow was won on Ankony Farm entry and Erwin Meyer was second, Margaret Fish, Salt Point, succeeded again this year on her entry, Bournedale Lucky Lady Jane 413572, bred by Miss Muriel K. Hill, manager of Bournedale Farm. This outstanding female is sired by Bournedale Allan Jay 158813. Herbert Allen was first and second on cows two years and under three and also won the blue on his heifer, which is an exceptionally promising individual. The senior yearling heifers were of considerable interest. Herbert Allen's entry on junior yearling was also first. The heifer class calf showed several of the 4-H entries and was won by Barbara Allen's entry. David Fish's entry on heifer calves placed first. Dave is just a little fellow and his smile of pleasure and appreciation made all the spectators his friends. His entry was well-fitted and shown and he was deserving of the premium award.

G. Herbert Allen won both herd entries. The Barrett and Stoll entry placed first on get of sire. Herbert won first award with his entry on produce of dam and get of any one sire under two years of age. In the 4-H group the junior calf was won by David Fish; senior calf, Barbara Allen; heifer, over one year and under eighteen months, Sonny Fish; heifers over eighteen months and under two years, Adrianne Stahl; heifer or cow two years old, Mary Fish; heifer or cow heifer or cow four years and over, Adrianne Stahl; three animals either sex, get of one sire, two years old and older, Louise Fish; two animals, produce of dam, Adrianne Stahl. Margaret Fish was champion and Adrianne Stahl reserve champiom.

Mohican District Meeting

The Mohican District Guernsey breeders held their annual field day and picnic on Tuesday, August 31, at Highland Grove Farm, the beautiful home of Grover Guernsey about two miles southeast of Cobleskill on the Schoharie-Middleburg Road.

The officers and directors of the Association are: President, E. D. Hewes, Cobleskill Agricultural School; vice president, J. R. Reed, Franklin; secretary, Lawrence Hansen, South Valley. The directors are: Schoharie County, Grover Eckerson, Cobleskill; Otsego County, Howard Lull, Garrettsville; Delaware County, George Hilles, Davenport; Herkimer County, S. B. Johnson, Frankfort.

During the morning a judging contest was held for 4-H members under the direction of Professor E. D. Hewes, head of the Animal Husbandry Department, Cobleskill Agricultural School. The first class of aged cows brought out many very instructive and valuable points for consideration. There was also a class of heifers. The 4-H work in this vicinity is under the leadership of Leibert Schultz of Schoharie County. The judging contest was won by Cyril Reinstadtler, the first prize consisting of a show halter which was later presented by E. Ellis Elwood, manager of Major A. B. Cox's Glensfoot Farm, Cherry Valley.

After a box lunch on the beautiful lawn under the trees, an evaluation contest was held for all present, basing this on the individuality and potential value and production as well as breeding possibilities of four females. This contest was won by L. D. Hansen, secretary and treasurer of the Association. The award was presented by Mr. Collier. Royal Mercedes 438788 was an easy first in the aged cow class and also placed highest on the evaluation basis. Next in value, in the judgment of Professor Hewes and the breeders assembled, was Imp. Polly of Orgeris 358460. Prima of Highland 390676 was third, and Giggling Girl of the Glen 313998 was last, due to a slack quarter, thus bringing out the great value of a sound udder. This establishment represents the ideal family combination, the father carrying on through his sons who are entering into the farm business, and improving and perpetuating the herd.

Clifford Clevenger, manager of E. Parmalee Prentice's Mt. Hope Farm, was on his way west to consider work relative to the farm. In his excellent

Margaret Fish, owner and exhibitor, holding Bournedale Lucky Lady Jane 413572, grand champion 4-H and open class, Dutchess County Fair, and grand champion 4-H, New York State Fair, and third in open class. Bred by Bournedale Farm, Millerton.

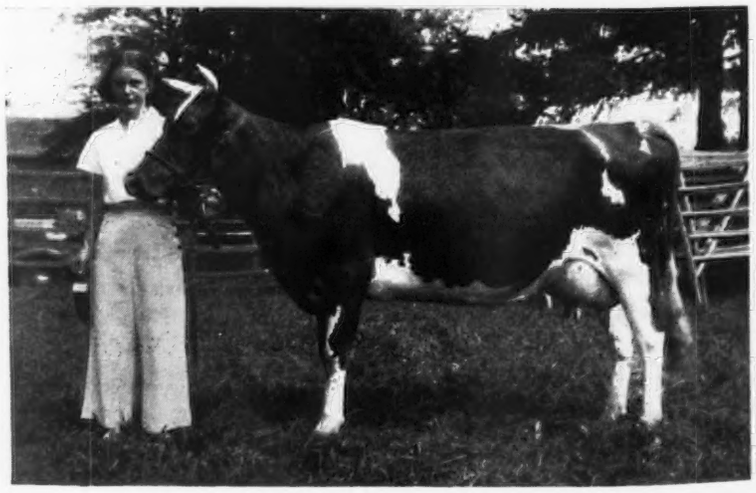

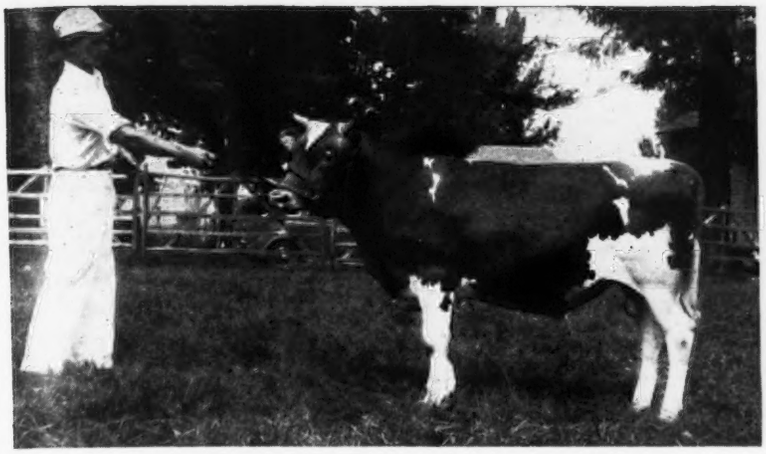

Foremost Buoyant 245192, junior champion bull at Dutchess County Fair, owned and exhibited by G. Herbert Allen, Salt Point.

discussion he spoke of the fact that the Mt. Hope work had been based on scientific research and used as extension service by its founder, Mr. Prentice. At present, in addition to the work done relative to establishing indices for bulls, they are giving considerable attention to the cost of rearing calves. This is an evaluation system based on computations relative to efficiency and economy of growth, to ascertain if there is any correlation of growth and development up to twelve months with later production and also to see if there is any correlation between this and their later production transmitting ability as a sire. Mr. Clevenger also mentioned the fact that perhaps only two per cent of the breeders in the so-called group which represent those with sufficient forms and equipment to carry on really constructive work relative to breeding, make an effort to do so. Another ninety-eight per cent constitute, in the main, the producer and breeder who finds it necessary to make his living from his cows. The importance of selecting sires, paying attention to individuals, ancestors, his progeny as well as the full brothers and sisters of both his sire and dam and their records of production and transmission, was discussed.

H. H. Buckley, owner of Cathedral Farms, Oneonta, and the breeder and owner of the world's record cow, Cathedral Rosalie 334299, A. R., with 23714.5 pounds of milk and 1213.1 pounds of butter fat in class A, spoke relative to past and present breeding programs with Guernseys at Cathedral Farms. He mentioned the fact that he had always been in agreement with Professor Kildee relative to his opinion that more attention should be accorded in judging to production ability. Following along this line at Cathedral Farms he has selected and bred sires for production combined with a high percentage test and desirable individuality, carrying in addition a correlation with symmetry and quality—this being exemplified in the great "Rilma" and "Kate" females. He mentioned the fact that during 1936 Cathedral Farms had six on Advanced Register test. Three of them were first calf heifers, starting at two and a half years of age, and three of them were full grown cows. The six produced in one year 95778 pounds of milk and 5033 pounds of butter fat. These three cows and three heifers selling their milk in Oneonta at thirteen cents a quart returned a total cash value for the milk so produced of $6,355.57, or $1,037.59 per head.

K. C. Sly, manager of McDonald Farms, Cortland, spoke relative to various breed activities and breeding programs. In his excellent talk, Mr. Sly brought out the fact that among other interesting considerations the growth of the Guernsey breed has been steady and continuous in all divisions of activities, including registrations, Advanced Register testing, transfers and sale prices received. Also, that there were 121 more Guernsey breeders officially testing their cows today than all other breeds combined and that milk sales had increased nineteen per cent over the year previous. He mentioned the fact that milk is the motivating force which is carrying the breed forward. He also spoke of the fact that with the breeder of limited means it is usually the best policy to pay prices which he can afford for his producing females and make most of his investment in a sire that is worth the money and will improve type and production. He also spoke of the fact that in show ring judging it has been emphasized that over conditioning is to be sharply discriminated against. A desired type means an individual carrying both good type and character, with femininity, a lean, clean, relatively long neck, fine shoulders, straight topline, well developed throughout, with strong straight legs and well-attached well-formed udder. Improperly attached udders are very sharply discriminated against. It was also mentioned that while all would like to obtain proved sires, relatively few are available and oftentimes the purchase price is beyond the means of the small breeder. Therefore, he must purchase a young sire and raise it for future herd use. It is very important to evaluate the sire, both for individuality and on the basis of production, all through the pedigree on both the sires' and dams' side, their ancestors and their transmitting proved production ability.

J. M. McDonald, owner of McDonald Farms, expressed his pleasure at being present and invited the group to visit McDonald Farms, where they are line breeding, intensifying the blood of the great brood cow, Mixter Faithful 101637.

R. W. Duck, Research Director, New York State Guernsey Breeders Cooperative, Inc., spoke relative to breed and milk matters.

Guernsey Breeders' Futurity

To encourage the development and exhibition of young bulls and heifers, the New York State Guernsey Breeders' Cooperative, Inc., has established the Guernsey Futurity. This Association contributes an amount equal to the fees paid in up to $200; to this is added the entry fees paid by breeders who have nominated their cows. Rules and application blanks may be obtained by writing to the New York State Guernsey Breeders Cooperative, Inc., 305 Fayette Park Building, Syracuse. The contest is open to all members of

the New York State Guernsey Breeders Cooperative, Inc. Seven heifers were shown in this year's Futurity. First prize was won by Wyebrook Excellent Princess 523803 owned by C. L. A. Whitney, Wyebrook Farm, Loudonville. "Princess" was sired by Wyebrook Matchless 216336 and out of Wyebrook Queen Excellence 410280. Second prize went to Riverview Floss 510311, owned by H. H. Crumb, Endicott, sired by Foremost Golden Majesty 209314, out of Sunnynook's Flossie 265772; third to Wyebrook Hylan Princetta 523805, owned by Mr. Whitney, sired by "Matchless" and out of Wyebrook Hylan Queen 357133; fourth to Riverview's Lucinda 520263, owned by Mr. Crumb, sired by "Majesty" and out of Pal's Lucie of Riverview 367769; fifth to Savada Farms Stella 495221, owned by H. M. Brown, Savada Farms, Utica, sired by May Royal's Sheik 146505, out of Africander Knight's Lenora 397515; sixth, Buttercup of Win-on-a-Farm 507370, owned by Edward T. Reeves, Baldwinsville, sired by Waldorf Pioneer's Advocate 208468 and out of Marilyn of Win-on-a Farm 404948.

In the bull classes, out of several original entries only two were shown. After nominating the entries the breeders may find a sale for the calves or due to various reasons find they cannot carry them through to show time. First prize was won by Wyebrook Farms on Wyebrook Hylan Prince 250932, sired by "Matchless" and out of Wyebrook Hylan Miss 306902; second, Riverview Lad 249683, sired by Gay Count of Riverview 208125 and out of Gay Annette of Riverview 400351, owned by H. H. Crumb.

Model Dairy at New York State Fair

The Model Dairy Exhibit was supplemented at the 1937 New York State Fair with a booth and marionette show in the Pure Foods Building. Eight other stands carried displays and the sale of milk in an attractive manner and were located in advantageous points on the Fair Grounds. The visiting public again demonstrated their preference and appreciation for Golden Guernsey milk. Sales were exceedingly satisfactory and this was one of the most successful years in the history of the organization relative to milk sales and publicity.

The marionette show in the Pure Foods Building was an outstanding attraction. It was arranged to show the jug and the copyright name rotating in opposite directions. A marionette show was given every fifteen minutes which covered a play in three scenes showing the departure of Guernsey cows all dressed up in their best clothes for America, and the difficulty to obtain Guernsey milk in pure form for their babies after arrival. By protecting this with the trade mark and copyright name and having an enforcement on it; it was shown that little Gussie Guernsey, the baby, again found his liking for milk and drinks it until he literally bursts. A large crowd was in attendance at each performance and many excellent contacts and sales were made.

The Model Dairy was operated in its usual successful manner with various displays as well as milk. The Beacon Milling Company featured an excellent display. The cows stabled were an outstanding exhibit — all daughters of Highland Magellan 106719, that is sired by Highland Chief Justice 79640 that is by Ultra Select 47137. The dam of Highland Chief Justice 79640 is a granddaughter of Ne Plus Ultra 15265. Magellan's dam is a daughter of Ne Plus Ultra 15265. These females from Greystone Farm, owned by L. S. Riford and T. M. Staples, were of exceptional individuality and uniformity. They included: Greystone Missie 453495, out of Greystone Prudence 353771, that is on test in class GG and in her first thirty-nine days has made 1545.0 pounds of milk and 58.5 pounds of butter fat; Ultra Queen of Valleyvu 325224, with 13875.2 pounds of milk and 609.7 pounds of butter fat, in class A, she out of Beatrice of Vallyvu 263273; Ultra Berna of Vallyvu 279821, with 11087.0 pounds of milk and 501.6 pounds of butter fat in class AA, on retest and in her first 189 days made 8925.8 pounds of milk and 348.5 pounds of butter fat; Lizzie Hill of Maplewood 224340, with 13077.8 pounds of milk and 621.4 pounds of butter fat in class B; Greystone Marguerite 342956, with 14436.6 pounds of milk and 693.6 pounds of butter fat in class BB; Greystone Mary 288707, with 9894.8 pounds of milk and 546.9 pounds of butter fat in class AA, that on retest in this class in her first eighty-five days has made 3546.5 pounds of milk and 172.2 pounds of butter fat; Greystone Marion 372125, with 14319.5 pounds of milk and 764.5 pounds of butter fat, class DD, that is out of Greystone Betsy May 256804 and is a full sister to Greystone Mayflower 401323 with 11382.3 pounds of milk and 582.5 pounds of butter fat in class DD, and on retest in her first 130 days in class DD, has made 5653.9 pounds of milk and 253.4 pounds of butter fat.

New York State Fair 4-H Club Guernseys

The Guernsey exhibit of 4-H work was far superior both in numbers and quality of entries to any previous showing at the New York State Fair.

In the senior calf class of twenty-four entries, Judge Donald Gates, Middlebury, Connecticut, had a real job on his hands, as the placings were close throughout the class. First prize was won by the entry of Alfred Ames, Hammond; second, by Roy Fairbanks, Jamesville; third, by William Clary, Cato; and fourth, by Robert Blatchley, Ithaca.

The junior yearling class was won by the following entrants: First, Richard Meddaugh, Purling; second, Ralph Mosher; third, Arthur Hiller, Delhi, and fourth, Oliver Knapp.

Senior Yearling Class: First, Ralph Mosher, Union Springs; second, Russell Huntington; third, LeRoy Wade, Central Square; fourth, Richard Meddaugh, Purling.

Junior Heifer Calf Class: First, Helen Slocum, Warsaw; second, Arthur Stevenson; third, Herbert Crumb, Oxford; fourth, Catherine Crumb.

Heifers, two years old and under three: First, Catherine Crumb; second, Bernhardt Peterson; third, Arthur Peterson; fourth, Hilda Babcock.

Heifers or cows three years old or older: First, Margaret Fish on her Dutchess County Champion, Bournedale Lucky Lady's Jane 413572, whose showing in the open classes in exceptionally strong competition was placed third, won the class, going through to

championship honors; second, Catherine Crumb; third, Cecil Reeves. Reserve champion was the entry of Catherine Crumb.

The New York State Guernsey Breeders Cooperative, Inc., offers annually twenty-five dollars to be appropriated in the form of cash prizes on the following basis: First prize, $7.00, second prize, $6.00, third prize, $5.00, fourth prize, $4.00, fifth prize, $3.00. These prizes are awarded to county or local 4-H Clubs showing groups of five females at the New York State Fair. The heifers must be owned by the Club members and shown in the regular classes.

First prize was awarded to Chenango County, H. J. Cobb, County Club Leader, the group consisting of Herbert S. Crumb's Golda Val's Betty 520320, Waldorf R. S. Laura 512880, Tarbell Farms Royal Undine 393397; Catherine Crumb's Connie Gay of High Fields 413322 and Warrior's Queen Rose 438517. The second prize went to Cayuga County, Francis R. Sears, 4-H Club Leader, with the following entries: Ralph Mosher's Lady Luck of Ridgeway 481023; Merrie Jane of Ridgeway 481020; Christy of Ridgeway 507517; Arthur Severson's Rose of Cayuga Fruit Farm 518299 and William Clary's Greystone Gleeful 514790. Third prize was awarded to Onondaga County, L. G. Strombeck, 4-H Leader on the group composed of Cecil Reeves' Buttercup of Win-on-a Farm 507370, Beauty of Win-on-a Farm 404951, Charles Andrew's Mayor's Lady Delight 520103, Roy Fairbanks' Don's Ultra Grace

(Please turn to page 666)

NEW YORK ROLL OF HONOR

REQUIREMENTS:

Cows on official A. R. Farmers' Class . . . . . 40 pounds
Cows on official A. R. test . . . . . 50 pounds

For actual records see "What The Cows Are Doing" in this issue and also in the September 15 issue.

Bacon, George W., Thatch Meadow Farm, Saint James, N. Y.
Thatch Meadow Hollyhock 500815

Bacon, Robert, Mrs., "Oldacres," Westbury, N. Y.
Sov-Fantine Third Daughter 374372
Sov-Pride Second Daughter 356218

Bailey, Harry, Beechford Farms, Mount Temper, N. Y.
Beechford's Bountiful 390646
Beechford's Emilee 384875
Beechford's Glow 437962
Beechford's Golden Glow 2d 390645
Beechford's Guernest Ruthie 437965
Diana's Pluma 492600
Maple Lane Monarch's Priscilla 433547

Baird, James, James Baird Farm, Pleasant Valley, N. Y.
Glynwood's Oleander 462775
Heartsease Bonny Freesia 396241
Neptune's Daisy Rose 421144
Quanqual Buttercup 329821

Barclay, Hugh, Douglaston Manor Farm, Pulaski, N. Y.
Imp. Bella's Cora of Jetteries 305201
Imp. Douglaston Henrietta Maria 311829
Douglaston King's Alexandra 423887
Douglaston King's Charlotte 425810
Douglaston King's Olga 423891
Douglaston Princess Angouleme 385316
Douglaston Princess Mary 385318
Imp. Krysta's Mona of Les Jetteries 226875

Batterman, Henry L., Beavernook Farm, Mill Neck, N. Y.
Beaverbrook Gypsy Queen 249873
Beaverbrook Mary Ann 410172
Brownie Radiant Rebecca 410171
Eastover's Gem 394647

Brown, Henry M., Savada Farms, Whitesboro, N. Y.
Africander Knight's Ruthie 424037
Angeline of Savada Farms 357311

Buckley, H. H., Cathedral Farms, Oneonta, N. Y.
Cathedral Amabel's Mabel 421825
Cathedral Betty's Belle 436662
Cathedral Dorothy's Lass 368252
Cathedral Jane Rilma 436664
Cathedral Rhoda's Content 344934
Cathedral Rosabel 334298
Cathedral Rosabel's Rilma 421827
Cathedral Rose Rilma 421823

Caumsett Corporation, The, Huntington, N. Y.
Caumsett Danish Delight 510358
Caumsett Danish Sunbeam 510357
Caumsett Golden Gem 378100
Caumsett Golden Sunshine 415909
Caumsett Ida 342786
Caumsett Inez 416720

Chambers, A. H., Maple Lane Farm, Kingston, N. Y.
Maple Lane Gordon Dean's Lady 350925
Maple Lane Monarch's Clover 390684
Maple Lane Monarch's Eugenie 403420
Maple Lane Monarch's Lucky 371555
Maple Lane Steadfast's Winkie 389782
Maple Lane Topsy 433548

Cheney, O. H., Cornwall Hill Farm, Patterson, N. Y.
Cornwall Hill Beech 461712
Cornwall Hill Butternut 397661
Cornwall Hill Dogwood 461713
Cornwall Hill Hemlock 396728
Cornwall Hill Hickory 402844
Cornwall Hill Laurel 461714
Cornwall Hill Linden 373171
Cornwall Hill Magnolia 461716
Cornwall Hill Mulberry 461715
Peach Melba 309226

Cornell University, Ithaca, N. Y.
Cornell Royal Buttercup 391893

Corning, Parker, Corning Farm, Glenmont, N. Y.
August Girl of Distant View 301078
Corning's Etta May 480036
Jewel of Distant View 2d 437834
Wyebrook Constant Lass 340061

Crocker, G. H., The Crocker Farms, Cortland, N. Y.
Hightide's Valultra 435991
Mayprince's Bellflower 345230
Mayprince's Janette 339715
Mayprince's Mame 393423

Dickinson, B. N., Tri-Gables Farm, Chazy, N. Y.
Greenacres Java 382767
Greenacres Juno 256508
Radiance of Maple Lane 214921
Trigables Jennette 343373

Douglas, Elizabeth, Spring Farm, Tilly Foster, N. Y.
Stadacona Barbi 375269
Stadacona Bossey 428689
Stadacona Rosebud 350770

Foremost Guernsey Association, Incorporated, Hopewell Junction, N. Y.
Dasher's May Royal 436773
Eloise's Mary Frances 470732
Foremost Kotilde 434460
Foremost Lemira 468074
Foremost Lida 460793
Foremost Lilda 475297
Foremost Loyalty 474408
Foremost Lucia 463836
Foremost Lucky Girl 468073
Foremost Mayflower 475298
Foremost's Topsy 374862
Oswego Falls Farms Cathleen 2d 383005
Oswego Falls Farms Faith 328077
Superb's Faithful 410579
Supreme's Karess 406660

Gerry, Peter G., Lake Delaware Farms, Delhi, N. Y.
Imp. Joyce IV. des Rues Frairies 275216
Lake Delaware's Morwenna 2d 461830
Lake Delaware Thrift 263830

Gordon, Fred H., White Hall Farm, Brockport, N. Y.
Florham Beauty Rose 460946
Florham Cherry 460942

Hornburg, Charles, Ira, N. Y.
Leader's Sunburst 227646

Kinney, Oscar F., Waldorf Farms, North Chatham, N. Y.
Valley View Starlight 426677
Waldorf Fair Lady 497908
Waldorf Irene's Clara 383166
Waldorf Juno's Grace 505895
Waldorf Susette 414819
Waldorf Vanity Fair 407443

Mignin, C. F., "Taberlea," Castile, N. Y.
Reservation Omega 413235

Nichols, George, Cold Spring Harbor, N. Y.
Garnet of Homestead Farm 366028
Georginet's Genesta 417396
Good Evening of Homestead Farm 417398

Oaks, Nathan, Jr., "The Hickories," Oaks Corners, N. Y.
Laurel of Maple Glen 405473
Leader's Golden Belle 499036
Leader's Golden Christine 478463
Peaches of Lakeside Park 234232
Perfection's Swan Song 513280

Potts Memorial Hospital, The, Incorporated, Pomeho Farm, Livingston, N. Y.
Lady Mariana of Livingston 423537

Rhodes, William B., Edgewood Farms, Etna, N. Y.
Edgewood Victoria 349423

Riford, L. S., & Staples, T. M., Greystone Farm, Auburn, N. Y.
Ann Grintum's Signorana 341696
Greystone Gladys 401324
Greystone Mayflower 401323
Greystone Prudence 353771
Ultra Berna of Vallyvu 279821
Ultra Dairymaid of Vallyvu 325222

Ryan, Allan A., Jr., Ankony Farm, Rhinebeck, N. Y.
Leader's Honor of Pomeroy 386192
Topsy's Fancy Bertha 462981

Schaaf, H., Highland Farms, Chatham, N. Y.
Hearty's Jean Hope 354172
Ilene of White Farms 254262
Rex's Barbara 373510

Slayton, F. Howard, Meadow Springs Stock Farm, Port Byron, N. Y.
Eva Milkyway of Meadow Springs 480652
Lady Edna Wenona of Meadow Springs 251433
Lady Joyce of Meadow Springs 463910
Meadow Springs Agnes 400766

Smith, Elisabeth Thew, Little Farm, East Northport, N. Y.
Giftie of Cold Spring Harbor 394650
Little Farm Dennise 407923
Little Farm Holly 515736
Little Farm Nancy 515735
Little Farm Rosette 318523

Smith, E. Thaddeus, Little Farm, East Northport, N. Y.
Valor's Brighteyes of Oldacres 440902
Valor's May Rose of Oldacres 427012

Stevens, Mark W., Norman's Kill Farm No. 2, Bethlehem Center, N. Y.
Pollyanna of Hon Terra 331772
Valor's Gladys of Hon Terra 379929
Pollyanna of Hon Terra 331772
Valor's Gladys of Hon Terra 379929

Tarbell, Gage E., Est., Tarbell Farms, Smithville Flats, N. Y.
Tarbell Farms Brilliant Clara 391566
Tarbell Farms Brilliant Hester 427080
Tarbell Farms Brilliant Vanity 439631
Tarbell Farms Majestic Eunice 417315
Tarbell Farms Majestic Pride 426915
Tarbell Farms Royal Esther 418743
Tarbell Farms Royal Nerose 412152
Tarbell Farms Royal Prue 374462
Tarbell Farms Royal Sibyl 424216
Tarbell Farms Royal Undine 393397
Tarbell Farms Royal Victoria 417317
Tarbell Farms Royal Vivian 406469

Ten Eyck, Peter G., Indian Ladder, Farms, Altamont, N. Y.
Indian Ladder Kx Bx Art Pansy 361582

Ward Foundation Corporation, Ward Acres Farm, New Rochelle, N. Y.
Ward Acres Bossy 418688
Ward Acres Eyebright 434438

White, George M., Gayhead Guernsey Farms, Coxsackie, N. Y.
Gayhead's Queen Nola 387507
Gayhead's Queen Pollyette 387505
Fellowship Autocrat's Alphar 373902
Gayhead's Baroness 419532
Gayhead's Levity 460159

Wilkie, J. L., Est., Forge Hill Farm, New Windsor, N. Y.
Forge Hill Foremost Lucy 463738
Forge Hill Royal Lucretia 305061

Woolworth, Richard W., Northshire Farm, Salem Center, N. Y.
Donna Fleurette of Northshire 374735
Douglaston Lady Clara 437226
Lady Sequence 417395
May Belle du Jardin 454747
Sequel's Poundstock 428529

Winston, J. O., Saugerties Farm, Saugerties, N. Y.
Saugerties Consolation 433369
Saugerties Dahlia 446244
Saugerties Steadfast Betty 295514
Flossie GG

Sherman, H. A., Auburn, N. Y.
Lady's Louise of Auburndale 368321

Skinner, Howard, Berne, N. Y.
Nell's Heifer GG
Little Yellow Heifer GG

Snider, Everette, Westerlo, N. Y.
Betty GG

Somes, Floyd, Memphis, N. Y.
Jessie's Martha 264063
Circleview Rosalene 393003
Circleview Sunburst's Rose 406776

Ten Eyck, Peter G., Altamont, N. Y.
Pan Belat Violet 309106
Indian Ladder Ax PBx Daisy 324744
Indian Ladder PB's Px Violet 386776

Tripp, H. C., Dryden, N. Y.
Lakeside Betty 276442

VonSzeliski, Paul, Poughkeepsie, N.Y.
Brookland's Dairymaid 405319
Brookland's One Thirty Five 405321
Brookland's One Thirty Six 408176
Brookland's One Forty 405322
Brookland's One Forty One GG
Brookland's One Forty Four 405324
Brookland's One Fifty One 405327
Brookland's One Fifty Six 405330
Brookland's One Fifty Seven GG
Brookland's One Sixty Eight 405333
Brookland's One Seventy 406805

Walkley, Fred, Castile, N. Y.
*16 GG

Wells College Farm, Aurora, N. Y.
Pretor's Tessie of Wells 332332

Wychmere Farm, Ontario, N. Y.
Wychmere Lucille's Delight 337651
Wychmere Lucille Carol 363937
Lady Belle Surprise 220802

New York State Approved Advanced Register Records from August 15 to September 15, 1937

George W. Bacon, St. James, New York
Bloomfield Ultra Rose 383642
Pride of Rank 306376
Gabrielle of Homestead Farm 287649

Henry L. Batterman, Mill Neck, New York
Matina 390701

Est. James A. Burden, Syosset, New York
Harbor Hill Lassie 326034

O. H. Cheney, Patterson, New York
Bournedale Rosie O'Grady 337596
Foremost Hilldene 342153
Cornwall Hill Marie 395582
Cornwall Hill Oak 382195
Cornwall Hill Myrtle 401901
Fair Weather Nanette 337441
Fayroyal's Hemmadine 342154
Cornwall Hill Orange 401900

G. H. Crocker, Cortland, New York
Mayprince's Red Rose 354468
Hightide's Royal Rosa 409674

Foremost Guernsey Association, Inc., Hopewell Junction, New York
Foremost Kezia 441782
Fayroyal's Ismena 367005

C. J. Hinds and Son, Springfield Center, New York
Hindsdale Golden Carmencita 397204

J. R. MacElroy, Jonesville, New York
Mollie of Birch Brae 296688

J. M. McDonald, Cortland, New York
Rosemount Gwendoline 373430

George Nichols, Cold Spring Harbor, New York
Eastover's Gift of Homestead Farm 147845
Georginet's Genesta 417396

Chester A. Parnell, Piffard, New York
Molly's Madge of Elm Summit 387658

Stewart E. Parnell, Piffard, New York
Elm Summit's Reta 421349

J. C. Penney, Hopewell Junction, New York
Val Dasher's Eda 312377

George W. Perkins, Cold Spring, New York
Glynwood's Liberty Bell 414215
Glynwood's Pink 481589
Glynwood's Polygala 481590

H. Schaaf, Chatham, New York
Madaline of Orchardhurst 350846
Surprise of Orchardhurst 372905
Grassland Vantine 263671

Hyman Shatz, Carmel, New York
Foremost Lois 447992

Elisabeth Thew Smith, East Northport, New York
Little Farm Susan 413813

Est. Gage E. Tarbell, Smithville Flats, New York
Tarbell Farms Royal Marigold 408393
Tarbell Farms Majestic Cynthia 399589

Frank Van Wagner, Hyde Park, New York
Vancrest Compiegne 393530

J. O. Winston, Saugerties, New York
Saugerties Holliston's Dora 259754

Dairy Herd Improvement Roll of Honor

REQUIREMENTS: Cows on Dairy Herd Improvement Test—50 pounds.

(Member of New York State Guernsey Breeders' Cooperative, Inc.)

Adams & Pilbeam, Memphis, N. Y.
Rosaline of Home Farm 419063
Rosalie of Home Farm 419062
Dandy Prince's Proud Girl 361949
Grade No. 9681

Baird, James, Pleasant Valley, N. Y.
Sunnyside Bonny Bess 324881
Neptune's Ultra May Queen 421146

Cooper, E. W. & Son, Perry, N. Y.
White Face GG
Favorite of Prospect Hill 389096

Crocker, E. D., Sennett, N. Y.
Bellmath Neva 324443
Bellmath Emily 370373
Bellmath Margie 381252

Davies, Ellsworth, Wyoming, N. Y.
Dot GG

Fuller & Wyant, Castile, N. Y.
Pet GG

Furman, Harold, Westerlo, N. Y.
Pete GG
Young Planet GG
Momer GG
Young Momer GG

Kinney, O. F., N. Chatham, N. Y.
Waldorf Susette 414819
Waldorf Pilgrim's Serenade 311424
Waldorf Irene's Clara 383166
Waldorf Emeline 411588
Valley View Starlight 426677

Lash, Chester, Lyons, N. Y.
Pansy

Longrod, Peter, Lyons, N. Y.
Betty

Lull, Howard J., Garrattsville, N. Y.
Homestead Jeweline 2d 353015
Duke's Jeweline 378442
Homested May 395347
Duke's Maryette 402311
Proud Secret's Lady 305527

Martin, L. B., Perry, N. Y.
Ruth, G. G.

Munro, T. H., Camillus, N. Y.
Laddie's Peaceful of Munroholm 375275
Laddie's Beatrice of Munroholm 353279
Laddie's Peaches of Munroholm 375278
Pansy of Munroholm 394719

Oaks, R. L. & Son, North Rose, N. Y.
Princess' Pauline
Princess

Onderdonk, W. B., Hall, N. Y.
Fern's Fronzy of Elmwood Farm 367932

Missouri . . .

(Continued from page 647)

pleted records of above 500 pounds of butter fat or were on test. The grand champion herself had made over 500 pounds in the Herd Improvement Division in Elkhart County, Indiana, up to the time Mr. Gaylord purchased her. The second prize aged cow was the big uddered useful kind of a matron that had been champion at the Western Missouri Parish Show. While she is on test only in the Dairy Herd Improvement Association, she has made 360 pounds of butter fat in 122 days.

According to Mr. Jenkins the seventy-nine pounds of butter fat which she made in July was the top production in July for all the cows on twice a day milking in Dairy Herd Improvement Association work in Missouri. The Gaylord bull calf that was junior champion is the same son of Langwater Valmead 219380 that won the big class of bull calves the week before at Illinois, while the Gaylord heifer calf that was junior champion is a daughter of Mr. Gaylord's other Langwater bull, Langwater Fortune 217318.

While the Gaylord get of Bessie's Little Foremost 113044 won the open class for get of sire, the uniformity of Dr. Heaney's get of Little Orchard Commander 221467, together with their general excellence, enabled him to win the junior get of sire over the two gets that contained these two junior champions as well as several other top winners.

The Missouri State Fair offers eighty-five dollars per head for district or parish herds, and by so doing have furnished considerable stimulation in Missouri to the Parish show idea. The group of breeders in the trade territory of Kansas City, known as the Western Missouri Guernsey Breeders Association, qualified their district group for this honor. A partial group was present from Marion County, but not sufficient to qualify.

The junior show of Guernseys at Sedalia continues to be rather weak, although each year sees some improvement. A few more numbers and a little greater distribution of junior entries marked this year's exhibit. The junior show was judged on Monday by Axel Hansen, the official Holstein judge of the show.

Interest in the barns was reported to be good. The Guernseys were all comfortably housed in one barn together, and the care and attention accorded the exhibitors by Superintendent Bert Settle and his assistant, E. B. Pratt, again had much to do with the pleasure of the exhibitors in showing at Sedalia.

The exhibitors included: Gaylord Guernsey Farms, Oklahoma City, Oklahoma; Tom Cooper's Farm, Ardmore, Oklahoma; Fort Dodge Creamery Company, Fort Dodge, Iowa; Gayoso Farms, Horn Lake, Mississippi; Primrose Farm, Ardmore, Oklahoma; Woody Nook Farms, Glen Ellyn, Illinois.

Following is the list of awards:

Bull Calf, 4 Months and Under 12

1, Gaylord's Resolute of Val 248968, Gaylord Guernsey Farms; 2, Woody Nook Champion 249544, Woody Nook Farms; 3, Gaylord's Quest of Fortune 239008, Gaylord Guernsey Farms; 4, Upiter of Rosedale 246290, Fort Dodge Creamery Company; 5, Rameses of Primrose 245347, Fort Dodge Creamery Company; 6, Fern's Dairy Boy, M. G. Woodruff and Sons; 7, Gayoso Marhollister 250575, Gayoso Farms.

Bull, 1 Year and Under 18 Months

1, Jefferson of Rosedale 246289, Fort Dodge Creamery Company; 2, Gayoso Actor of Stoneville 240431, Gayoso Farms; 3, Cooper's Raburn 235308, Tom Cooper's Farm; 4, Gaylord's Heir of Fortune 236974, Gaylord Guernsey Farms; 5, Cooper's Ray Romeo 238933, Tom Cooper's Farm.

Bull, 18 Months and Under 2 Years

1, Corium Oliver's Rupert 234811, Woody Nook Farms; 2, Gayoso Patrace 238528, Gayoso Farms; 3, Cooper's Marktime 233182, Gaylord Guernsey Farms; 4, Cooper's Best Man 233279, Tom Cooper's Farm; 5, Gaylord's Arbiter 230968, Gaylord Guernsey Farms.

Bull, 2 Years and Under 3

1, Corium Slogan's Prince 226679, Woody Nook Farms; 2, Gayoso Queen's Marc 223385, Gayoso Farms; 3, Cooper's Ray Royal 227313, Tom Cooper's Farm; 4, Daisy's Redoubtable 227489, M. G. Woodruff and Son; 5, Gayoso El Captain 238526, Gayoso Farms; 6, Governor of Rosedale's Equal 234722, Fort Dodge Creamery Company; 7, Ira of Rosedale 250628, Fort Dodge Creamery Company.

Bull, 3 Years and Over

1, Gaylord's Supreme 209438, Gaylord Guernsey Farms; 2, Magus of Primrose 200760, Primrose Farm; 3, Loma Count 180623, Gayoso Farms; 4, Gayoso Ina May's King 217228, Gayoso Farms; 5, Highland Place Chieftain 208651, Fort Dodge Creamery Company; 6, Dornwood's Golden Caesar 214691, L. J. Chapman.

Cow, 4 Years and Over

1, Pride's Queen of Maple Row 348560, Gaylord Guernsey Farms; 2, Iola's Fairy Queen 374133, Jenkins Guernsey Farm; 3, St. Croix La Belle 277768, Tom Cooper's Farm; 4, Rosedale Gladys 426799, Woody Nook Farms; 5, Marilea Paul's Dairymaid 397089, Woody Nook Farms; 6, Gaylord's Pollyanna 374061, Gaylord Guernsey Farms; 7, Woodbine's King's Daisy 266189, Gayoso Farms.

Cow, 3 Years and Under 4

1, Gaylord's Blanche 406904, Gaylord Guernsey Farms; 2, Gayoso King's Patricia 445484, Gayoso Farms; 3, Gayoso King's Beautiful 448145, Gayoso Farms; 4, Corium Proud Lane's Puff 445712, Woody Nook Farms; 5, Orchid of Primrose 405096, Primrose Farm; 6, Regent's Millie Girl 435915, W. B. Eagan.

Cow, 2 Years and Under 3

1, Lockshore Wild Iris 453063, Woody Nook Farms; 2, Rosedale Honey 495667, Fort Dodge Creamery Company; 3, Gaylord's Corinne 445429, Gaylord Guernsey Farms; 4, Peony of Primrose 454088, Primrose Farm; 5, Pollyanna of Silver Maples 430598, Gaylord Guernsey Farms; 6, Flo of Victory Noll 461857, Woody Nook Farms; 7, Rosedale Isabelle 508385, Fort Dodge Creamery Company.

Heifer, 18 Months and Under 2 Years

1, Gayoso Southern Patricia 481464, Gayoso Farms; 2, Cooper's Ramee 459330, Tom Cooper's Farm; 3, Gaylord's Louise 477246, Gaylord Guernsey Farms; 4, Cooper's Ramaid 461484, Tom Cooper's Farm; 5, Corium Oliver's Regina 471115, Woody Nook Farms; 6, Rosedale Ione 522163, Fort Dodge Creamery Company; 7, Gayoso Maride 522796, Gayoso Farms.

Heifer, 1 Year and Under 18 Months

1, Cooper's Ramola 472601, Tom Cooper's Farm; 2, Gaylord's Fantasy of Fortune 477248, Gaylord Guernsey Farms; 3, Gayoso Arianna 487948, Gayoso Farms; 4, Woody Nook Blossom 551701, Woody Nook Farms; 5, Rosalie of Primrose 485879, Primrose Farm; 6, Rosedale Josephine 522164, Fort Dodge Creamery Company; 7, Butterfat's Viola of Sunrise 463548, Jenkins Guernsey Farm.

Heifer Calf, 4 Months and Under 12

1, Gaylord's Mystery of Fortune 482921, Gaylord Guernsey Farms; 3, Redoubtable's Queen 507809, M. G. Woodruff and Son; 3, Gaylord's Keepsake of Val 506538, Gaylord Guernsey Farms; 4, Woody Nook Opal 510792, Woody Nook Farms; 5, Gayoso Penetta 522800, Gayoso Farms; 6, Woody Nook Katy 521382, Woody Nook Farms; 7, Gayoso Actor's Fern 522801, Gayoso Farms.

Senior and Grand Champion Bull

Corium Slogan's Prince 226679, Woody Nook Farms.

Riford, L. S., & Staples, T. M., Greystone Farm, Auburn, N. Y.
Ann Grintum's Signorana 341696
Greystone Gladys 401324
Greystone Mayflower 401323
Greystone Prudence 353771
Ultra Berna of Vallyvu 279821
Ultra Dairymaid of Vallyvu 325222

Ryan, Allan A., Jr., Ankony Farm, Rhinebeck, N. Y.
Leader's Honor of Pomeroy 386192
Topsy's Fancy Bertha 462981

Schaaf, H., Highland Farms, Chatham, N. Y.
Hearty's Jean Hope 354172
Ilene of White Farms 254262
Rex's Barbara 373510

Slayton, F. Howard, Meadow Springs Stock Farm, Port Byron, N. Y.
Eva Milkyway of Meadow Springs 480652
Lady Edna Wenona of Meadow Springs 251433
Lady Joyce of Meadow Springs 463910
Meadow Springs Agnes 400766

Smith, Elisabeth Thew, Little Farm, East Northport, N. Y.
Giftie of Cold Spring Harbor 394650
Little Farm Dennise 407923
Little Farm Holly 515736
Little Farm Nancy 515735
Little Farm Rosette 318523

Smith, E. Thaddeus, Little Farm, East Northport, N. Y.
Valor's Brighteyes of Oldacres 440902
Valor's May Rose of Oldacres 427012

Stevens, Mark W., Norman's Kill Farm No. 2, Bethlehem Center, N. Y.
Pollyanna of Hon Terra 331772
Valor's Gladys of Hon Terra 379929
Pollyanna of Hon Terra 331772
Valor's Gladys of Hon Terra 379929

Tarbell, Gage E., Est., Tarbell Farms, Smithville Flats, N. Y.
Tarbell Farms Brilliant Clara 391566
Tarbell Farms Brilliant Hester 427080
Tarbell Farms Brilliant Vanity 439631
Tarbell Farms Majestic Eunice 417315
Tarbell Farms Majestic Pride 426915
Tarbell Farms Royal Esther 418743
Tarbell Farms Royal Nerose 412152
Tarbell Farms Royal Prue 374462
Tarbell Farms Royal Sibyl 424216
Tarbell Farms Royal Undine 393397
Tarbell Farms Royal Victoria 417317
Tarbell Farms Royal Vivian 406469

Ten Eyck, Peter G., Indian Ladder, Farms, Altamont, N. Y.
Indian Ladder Kx Bx Art Pansy 361582

Ward Foundation Corporation, Ward Acres Farm, New Rochelle, N. Y.
Ward Acres Bossy 418688
Ward Acres Eyebright 434438

White, George M., Gayhead Guernsey Farms, Coxsackie, N. Y.
Gayhead's Queen Nola 387507
Gayhead's Queen Pollyette 387505
Fellowship Autocrat's Alphar 373902
Gayhead's Baroness 419532
Gayhead's Levity 460159

Wilkie, J. L., Est., Forge Hill Farm, New Windsor, N. Y.
Forge Hill Foremost Lucy 463738
Forge Hill Royal Lucretia 305061

Woolworth, Richard W., Northshire Farm, Salem Center, N. Y.
Donna Fleurette of Northshire 374735
Douglaston Lady Clara 437226
Lady Sequence 417395
May Belle du Jardin 454747
Sequel's Poundstock 428529

Winston, J. O., Saugerties Farm, Saugerties, N. Y.
Saugerties Consolation 433369
Saugerties Dahlia 446244
Saugerties Steadfast Betty 295514
Flossie GG

Sherman, H. A., Auburn, N. Y.
Lady's Louise of Auburndale 368321

Skinner, Howard, Berne, N. Y.
Nell's Heifer GG
Little Yellow Heifer GG

Snider, Everette, Westerlo, N. Y.
Betty GG

Somes, Floyd, Memphis, N. Y.
Jessie's Martha 264063
Circleview Rosalene 393003
Circleview Sunburst's Rose 406776

Ten Eyck, Peter G., Altamont, N. Y.
Pan Belat Violet 309106
Indian Ladder Ax PBx Daisy 324744
Indian Ladder PB's Px Violet 386776

Tripp, H. C., Dryden, N. Y.
Lakeside Betty 276442

VonSzeliski, Paul, Poughkeepsie, N.Y.
Brookland's Dairymaid 405319
Brookland's One Thirty Five 405321
Brookland's One Thirty Six 408176
Brookland's One Forty 405322
Brookland's One Forty One GG
Brookland's One Forty Four 405324
Brookland's One Fifty One 405327
Brookland's One Fifty Six 405330
Brookland's One Fifty Seven GG
Brookland's One Sixty Eight 405333
Brookland's One Seventy 406805

Walkley, Fred, Castile, N. Y.
*16 GG

Wells College Farm, Aurora, N. Y.
Pretor's Tessie of Wells 332332

Wychmere Farm, Ontario, N. Y.
Wychmere Lucille's Delight 337651
Wychmere Lucille Carol 363937
Lady Belle Surprise 220802

Dairy Herd Improvement Roll of Honor

REQUIREMENTS: Cows on Dairy Herd Improvement Test—50 pounds.

(Member of New York State Guernsey Breeders' Cooperative, Inc.)

Adams & Pilbeam, Memphis, N. Y.
Rosaline of Home Farm 419063
Rosalie of Home Farm 419062
Dandy Prince's Proud Girl 361949
Grade No. 9681

Baird, James, Pleasant Valley, N. Y.
Sunnyside Bonny Bess 324881
Neptune's Ultra May Queen 421146

Cooper, E. W. & Son, Perry, N. Y.
White Face GG
Favorite of Prospect Hill 389096

Crocker, E. D., Sennett, N. Y.
Bellmath Neva 324443
Bellmath Emily 370373
Bellmath Margie 381252

Davies, Ellsworth, Wyoming, N. Y.
Dot GG

Fuller & Wyant, Castile, N. Y.
Pet GG

Furman, Harold, Westerlo, N. Y.
Pete GG
Young Planet GG
Momer GG
Young Momer GG

Kinney, O. F., N. Chatham, N. Y.
Waldorf Susette 414819
Waldorf Pilgrim's Serenade 311424
Waldorf Irene's Clara 383166
Waldorf Emeline 411588
Valley View Starlight 426677

Lash, Chester, Lyons, N. Y.
Pansy

Longrod, Peter, Lyons, N. Y.
Betty

Lull, Howard J., Garrattsville, N. Y.
Homestead Jeweline 2d 353015
Duke's Jeweline 378442
Homested May 395347
Duke's Maryette 402311
Proud Secret's Lady 305527

Martin, L. B., Perry, N. Y.
Ruth, G. G.

Munro, T. H., Camillus, N. Y.
Laddie's Peaceful of Munroholm 375275
Laddie's Beatrice of Munroholm 353279
Laddie's Peaches of Munroholm 375278
Pansy of Munroholm 394719

Oaks, R. L. & Son, North Rose, N. Y.
Princess' Pauline
Princess

Onderdonk, W. B., Hall, N. Y.
Fern's Fronzy of Elmwood Farm 367932

New York State Approved Advanced Register Records from August 15 to September 15, 1937

George W. Bacon, St. James, New York
Bloomfield Ultra Rose 383642
Pride of Rank 306376
Gabrielle of Homestead Farm 287649

Henry L. Batterman, Mill Neck, New York
Matina 390701

Est. James A. Burden, Syosset, New York
Harbor Hill Lassie 326034

O. H. Cheney, Patterson, New York
Bournedale Rosie O'Grady 337596
Foremost Hilldene 342153
Cornwall Hill Marie 395582
Cornwall Hill Oak 382195
Cornwall Hill Myrtle 401901
Fair Weather Nanette 337441
Fayroyal's Hemmadine 342154
Cornwall Hill Orange 401900

G. H. Crocker, Cortland, New York
Mayprince's Red Rose 354468
Hightide's Royal Rosa 409674

Foremost Guernsey Association, Inc., Hopewell Junction, New York
Foremost Kezia 441782
Fayroyal's Ismena 367005

C. J. Hinds and Son, Springfield Center, New York
Hindsdale Golden Carmencita 397204

J. R. MacElroy, Jonesville, New York
Mollie of Birch Brae 296688

J. M. McDonald, Cortland, New York
Rosemount Gwendoline 373430

George Nichols, Cold Spring Harbor, New York
Eastover's Gift of Homestead Farm 147845
Georginet's Genesta 417396

Chester A. Parnell, Piffard, New York
Molly's Madge of Elm Summit 387658

Stewart E. Parnell, Piffard, New York
Elm Summit's Reta 421349

J. C. Penney, Hopewell Junction, New York
Val Dasher's Eda 312377

George W. Perkins, Cold Spring, New York
Glynwood's Liberty Bell 414215
Glynwood's Pink 481589
Glynwood's Polygala 481590

H. Schaaf, Chatham, New York
Madaline of Orchardhurst 350846
Surprise of Orchardhurst 372905
Grassland Vantine 263671

Hyman Shatz, Carmel, New York
Foremost Lois 447992

Elisabeth Thew Smith, East Northport, New York
Little Farm Susan 413813

Est. Gage E. Tarbell, Smithville Flats, New York
Tarbell Farms Royal Marigold 408393
Tarbell Farms Majestic Cynthia 399589

Frank Van Wagner, Hyde Park, New York
Vancrest Compiegne 393530

J. O. Winston, Saugerties, New York
Saugerties Holliston's Dora 259754

Missouri . . .

(*Continued from page 647*)

pleted records of above 500 pounds of butter fat or were on test. The grand champion herself had made over 500 pounds in the Herd Improvement Division in Elkhart County, Indiana, up to the time Mr. Gaylord purchased her. The second prize aged cow was the big uddered useful kind of a matron that had been champion at the Western Missouri Parish Show. While she is on test only in the Dairy Herd Improvement Association, she has made 360 pounds of butter fat in 122 days.

According to Mr. Jenkins the seventy-nine pounds of butter fat which she made in July was the top production in July for all the cows on twice a day milking in Dairy Herd Improvement Association work in Missouri. The Gaylord bull calf that was junior champion is the same son of Langwater Valmead 219380 that won the big class of bull calves the week before at Illinois, while the Gaylord heifer calf that was junior champion is a daughter of Mr. Gaylord's other Langwater bull, Langwater Fortune 217318.

While the Gaylord get of Bessie's Little Foremost 113044 won the open class for get of sire, the uniformity of Dr. Heaney's get of Little Orchard Commander 221467, together with their general excellence, enabled him to win the junior get of sire over the two gets that contained these two junior champions as well as several other top winners.

The Missouri State Fair offers eighty-five dollars per head for district or parish herds, and by so doing have furnished considerable stimulation in Missouri to the Parish show idea. The group of breeders in the trade territory of Kansas City, known as the Western Missouri Guernsey Breeders Association, qualified their district group for this honor. A partial group was present from Marion County, but not sufficient to qualify.

The junior show of Guernseys at Sedalia continues to be rather weak, although each year sees some improvement. A few more numbers and a little greater distribution of junior entries marked this year's exhibit. The junior show was judged on Monday by Axel Hansen, the official Holstein judge of the show.

Interest in the barns was reported to be good. The Guernseys were all comfortably housed in one barn together, and the care and attention accorded the exhibitors by Superintendent Bert Settle and his assistant, E. B. Pratt, again had much to do with the pleasure of the exhibitors in showing at Sedalia.

The exhibitors included: Gaylord Guernsey Farms, Oklahoma City, Oklahoma; Tom Cooper's Farm, Ardmore, Oklahoma; Fort Dodge Creamery Company, Fort Dodge, Iowa; Gayoso Farms, Horn Lake, Mississippi; Primrose Farm, Ardmore, Oklahoma; Woody Nook Farms, Glen Ellyn, Illinois.

Following is the list of awards:

Bull Calf, 4 Months and Under 12

1, Gaylord's Resolute of Val 248968, Gaylord Guernsey Farms; 2, Woody Nook Champion 249544, Woody Nook Farms; 3, Gaylord's Quest of Fortune 239008, Gaylord Guernsey Farms; 4, Upiter of Rosedale 246290, Fort Dodge Creamery Company; 5, Rameses of Primrose 245347, Fort Dodge Creamery Company; 6, Fern's Dairy Boy, M. G. Woodruff and Sons; 7, Gayoso Marhollister 250575, Gayoso Farms.

Bull, 1 Year and Under 18 Months

1, Jefferson of Rosedale 246289, Fort Dodge Creamery Company; 2, Gayoso Actor of Stoneville 240431, Gayoso Farms; 3, Cooper's Raburn 235308, Tom Cooper's Farm; 4, Gaylord's Heir of Fortune 236974, Gaylord Guernsey Farms; 5, Cooper's Ray Romeo 238933, Tom Cooper's Farm.

Bull, 18 Months and Under 2 Years

1, Corium Oliver's Rupert 234811, Woody Nook Farms; 2, Gayoso Patrace 238528, Gayoso Farms; 3, Cooper's Marktime 233182, Gaylord Guernsey Farms; 4, Cooper's Best Man 233279, Tom Cooper's Farm; 5, Gaylord's Arbiter 230968, Gaylord Guernsey Farms.

Bull, 2 Years and Under 3

1, Corium Slogan's Prince 226679, Woody Nook Farms; 2, Gayoso Queen's Marc 223385, Gayoso Farms; 3, Cooper's Ray Royal 227313, Tom Cooper's Farm; 4, Daisy's Redoubtable 227489, M. G. Woodruff and Son; 5, Gayoso El Captain 238526, Gayoso Farms; 6, Governor of Rosedale's Equal 234722, Fort Dodge Creamery Company; 7, Ira of Rosedale 250628, Fort Dodge Creamery Company.

Bull, 3 Years and Over

1, Gaylord's Supreme 209438, Gaylord Guernsey Farms; 2, Magus of Primrose 200760, Primrose Farm; 3, Loma Count 180623, Gayoso Farms; 4, Gayoso Ina May's King 217228, Gayoso Farms; 5, Highland Place Chieftain 208651, Fort Dodge Creamery Company; 6, Dornwood's Golden Caesar 214691, L. J. Chapman.

Cow, 4 Years and Over

1, Pride's Queen of Maple Row 348560, Gaylord Guernsey Farms; 2, Iola's Fairy Queen 374133, Jenkins Guernsey Farm; 3, St. Croix La Belle 277768, Tom Cooper's Farm; 4, Rosedale Gladys 426799, Woody Nook Farms; 5, Marilea Paul's Dairymaid 397089, Woody Nook Farms; 6, Gaylord's Pollyanna 374061, Gaylord Guernsey Farms; 7, Woodbine's King's Daisy 266189, Gayoso Farms.

Cow, 3 Years and Under 4

1, Gaylord's Blanche 406904, Gaylord Guernsey Farms; 2, Gayoso King's Patricia 445484, Gayoso Farms; 3, Gayoso King's Beautiful 448145, Gayoso Farms; 4, Corium Proud Lane's Puff 445712, Woody Nook Farms; 5, Orchid of Primrose 405096, Primrose Farm; 6, Regent's Millie Girl 435915, W. B. Eagan.

Cow, 2 Years and Under 3

1, Lockshore Wild Iris 453063, Woody Nook Farms; 2, Rosedale Honey 495667, Fort Dodge Creamery Company; 3, Gaylord's Corinne 445429, Gaylord Guernsey Farms; 4, Peony of Primrose 454088, Primrose Farm; 5, Pollyanna of Silver Maples 430598, Gaylord Guernsey Farms; 6, Flo of Victory Noll 461857, Woody Nook Farms; 7, Rosedale Isabelle 508385, Fort Dodge Creamery Company.

Heifer, 18 Months and Under 2 Years

1, Gayoso Southern Patricia 481464, Gayoso Farms; 2, Cooper's Ramee 459330, Tom Cooper's Farm; 3, Gaylord's Louise 477246, Gaylord Guernsey Farms; 4, Cooper's Ramaid 461484, Tom Cooper's Farm; 5, Corium Oliver's Regina 471115, Woody Nook Farms; 6, Rosedale Ione 522163, Fort Dodge Creamery Company; 7, Gayoso Maride 522796, Gayoso Farms.

Heifer, 1 Year and Under 18 Months

1, Cooper's Ramola 472601, Tom Cooper's Farm; 2, Gaylord's Fantasy of Fortune 477248, Gaylord Guernsey Farms; 3, Gayoso Arianna 487948, Gayoso Farms; 4, Woody Nook Blossom 551701, Woody Nook Farms; 5, Rosalie of Primrose 485879, Primrose Farm; 6, Rosedale Josephine 522164, Fort Dodge Creamery Company; 7, Butterfat's Viola of Sunrise 463548, Jenkins Guernsey Farm.

Heifer Calf, 4 Months and Under 12

1, Gaylord's Mystery of Fortune 482921, Gaylord Guernsey Farms; 3, Redoubtable's Queen 507809, M. G. Woodruff and Son; 3, Gaylord's Keepsake of Val 506538, Gaylord Guernsey Farms; 4, Woody Nook Opal 510792, Woody Nook Farms; 5, Gayoso Penetta 522800, Gayoso Farms; 6, Woody Nook Katy 521382, Woody Nook Farms; 7, Gayoso Actor's Fern 522801, Gayoso Farms.

Senior and Grand Champion Bull

Corium Slogan's Prince 226679, Woody Nook Farms.

Junior Champion Bull

Gaylord's Resolute of Val 248968, Gaylord Guernsey Farms.

Senior and Grand Champion Female

Pride's Queen of Maple Row 348560, Gaylord Guernsey Farms.

Junior Champion Female

Gaylord's Mystery of Fortune 482921, Gaylord Guernsey Farms.

Guernsey District Herd

Western Missouri District Breeders.

Senior Get of Sire

1, Gaylord Guernsey Farms on get of Bessie's Little Foremost 113044, showing Gaylord's Supreme 209438, Gaylord's Virginia 388082, Gaylord's Pollyanna 374061 and Gaylord's Blanche 406904; 2, Gayoso Farms on get of Woodbine's King of Beechwood 82949, showing Gayoso Ina May's King 217228, Gayoso King's Sunbeam 380388, Gayoso King's Beautiful 448145 and Gayoso King's Patricia 445484; 3, Tom Cooper's Farm on get of Radium S. W. 147106, showing Cooper's Ray Royal 227313, Cooper's Ramaid 461484, Cooper's Romola 472601 and Cooper's Ramee 459330; 4, Fort Dodge Creamery Company on get of Governor of Rosedale 130855, showing Rosedale Gladys 426799, Rosedale Ella 347464, Rosedale Florinda 415420 and Rosedale Ivabelle 508385.

Junior Get of Sire

1, Woody Nook Farms on get of Little Orchard Commander 221467, showing Woody Nook Champion 249544, Woody Nook Captain 250220, Woody Nook Opal 510792 and Woody Nook Katy 521382; 2, Gayoso Farms on get of Langwater Valmead 219380, showing Gaylord's Resolute of Val 248968, Gaylord's Keepsake of Val 506538, Gaylord's Triumph of Val 245076, and Gaylord's Nona of Val 512690; 3, Gaylord Guernsey Farms on get of Langwater Fortune 217318, showing Gaylord's Langwater Fantasy of Fortune 477318, Gaylord's Heir of Fortune 236248, Gaylord's Quest of Fortune 239008 and Gaylord's Mystery of Fortune 482921; 4, Gayoso Farms on get of Gayoso Actor 194044, showing Gayoso Actor of Stoneville 240431, Gayoso Arianna 487948, Gayoso Actor's Fern 522801 and Gayoso Mactor 250577.

Produce of Dam

1, Gaylord Guernsey Farms on produce of Hallmark Queen Bess 214831, showing Gaylord's Blanche 406904 and Gaylord's Pollyanna 374061; 2, Gaylord Guernsey Farms on produce of Connie of Appanoose 293396, showing Gaylord's Supreme 209438, Gaylord's Corinne 445429; 3, Gayoso Farms on produce of Gayoso Actor's Patricia 195206, showing Gayoso King's Patricia 445484 and Gayoso Southern Patricia 481464; 4, Primrose Farm on produce of Leslie of Primrose 340419, showing Nimble of Primrose 384259 and Orchid of Primrose 405096.

Breeders' Young Herd

1, Gaylord Guernsey Farms, showing Cooper's Ramee 459330, Gaylord's Louise 477246, Gaylord's Mystery of Fortune 482921, Gaylord's Keepsake of Val 506538 and Gaylord's Resolute of Val 248968; 2, Gayoso Farms, showing Gayoso Patrace 238528, Gayoso Southern Patricia 481464, Gayoso Arianna 487948, Gayoso Actor's Fern 522081 and Gayoso Penetta 522800; 3, Tom Cooper's Farm, showing Cooper's Best Man 233279, Cooper's Ramaid 461484, Cooper's Romola 472601, Cooper's Sonora 506959 and Cooper's Audrey 515575.

Dairy Herd

1, Gaylord Guernsey Farms, showing Pride's Queen of Maple Row 348560, Chancellor's Lady 265707, Spencer Farm R. D. Zelma 497403 and Gaylord's Corinne 445429; 2, Woody Nook Farm showing Rosedale Gladys 426799, Marilea Paul's Dairymaid 397089, Spring Hill's Beulah's Ruby 357174 and Lockshore Wild Iris 453063; 3, Gayoso Farm, showing Woodbine King's Daisy 266189, Gayoso King's Sunbeam 380388, Gayoso King's Beautiful 448145 and Gayoso King's Patricia 445484; 4, Primrose Farm, showing Peony of Primrose 454088, Orchid of Primrose 405096, Humdinger's Fairy of Riverview 347599 and Nimble of Primrose 384259.

4-H JUNIOR DAIRY SHOW

Heifer Calf, 4 Months and Under 12

1, Queen's Meta of Pleasant Hill, James Cammack, Palmyra; 2, Entry, James Darby, Jr., Norborne; 3, Ambe's Goldie 523420, Arleen Cammack, Palmyra; 4, Entry, Paul Selken, Sedalia.

Heifer, 18 Months and Under 2 Years

1, Ideal's Princess of Greenwood 491026, Charles G. Amos, Greenwood; 2, Media's Floss, Lawrence Frankenbach, Hannibal.

Heifer, 18 Months and Under 2 Years

1, Ambe's Dolly 482520, Bertha Frankenbach, Hannibal; 2, Betty Jane's Joann 460638, Charles G. Amos.

Heifer, 2 Years and Under 3

1, Ambe's Beauty 479837, Marvin Frankenbach; 2, Entry, Paul Selken.

County Group

Marion County.

Grand Champion

Ambe's Dolly 482520, Bertha Frankenbach.

Gossip . . .

(Continued from page 650)

old belonging to F. Browning, won the senior bull championship. With good topline, nice head and neck, great depth of chest and well-sprung ribs, this animal shows quality and was reserve for the King's Cup this year.

Daisy III. of Torteval, belonging to the Directeur of Les Vauxbelets College in whose beautiful grounds the show was held, was champion cow. Possessing a nice, finely-textured square bag and showing depth and capacity she also has good topline and tailset and general conformity.

Visitors from the United States of America whom we have been pleased to welcome lately have been H. A. Stone of Mrs. Benson's well-known farm at Princeton, New Jersey, who kindly assisted at the St. Martins Show by undertaking the duties of judge of best female in the show for an extra special prize; and Harold S. Schutt of Spar Hill Farm, Chadds Ford, Pennsylvania, with H. S. Schutt Jr., who were also interested spectators at the same show.

The animal selected by Mr. Stone, which was also awarded the championship for cows, was De Baugy's Linda, a heifer in milk, aged three years, three months, twenty-five days, calved eight months. A typical dairy specimen, she has a well-balanced bag, is deep in body with plenty of heart-girth and has a good topline. Since calving she has been yielding in excess of two pounds of butter fat a day on test.

In the same show the bull champion was adjudged to be J. F. Browning's May Boy of Rose Farm, an animal displaying wonderful quality and no coarseness despite his size. His general outline is symmetrical throughout, being well-formed behind and having good depth and topline.

New York News . . .

(Continued from page 663)

525279; and Russell Huntington's Romeo's Rose of Munroholm 468762. Fourth award went to Greene County, Leon W. Taylor, Club Leader, on the entries of Richard Meddaugh's Rockmere's Lady Clara 473729, Edith of Rockmere 525028; Russell Sutton's Dairy Girl of Flint Hill 466050; William Straub's Lady Betty of Linden 459061; Alex Schultz's Sylvia Daisy of Elmhurst Farm 477097. Fifth went to Tompkins County, Carl Lewis, 4-H Leader, on the entries of Gordon Begent, Jr.'s Darling of Begeacres 525904; Therese of Begeacres 474535; Robert Blatchley's Coroper's Kate of East Lawn 506468; Crystal Rilma of East Lawn 402227; Hilda Babcock's Diana of Coy Glen Farm 449939, while sixth

was awarded to Yates County, Ernest Cole, 4-H Club Leader, on the entries of Roger Knapton; Donald Emory's Don's Best Gift 519677, Best Hope of Maple Drive 383411; Bernhardt Petersen's Locust Rose Golden Beauty 437863; and Frank Holling's Halpines Buttercup 512493.

The New York State Guernsey Breeders' Cooperative, Inc., annually awards a handsome loving cup to the winner of the Guernsey Showmanship Contest at the New York State Fair. L. S. Riford, president of the Beacon Milling Company, formerly director of the New York State Guernsey Breeder's Cooperative, Inc., acted as judge at this year's contest, which was closely contested by all the thirty-two participating members. First prize was awarded to Bernhardt Petersen, Penn Yan, on his excellent showmanship of Locust Rose Golden Beauty 437863; second was Ralph Mosher, Cayuga County, and third, Catherine Crumb, Chenango County.

Maryland . . .

(Continued from page 637)

vania Gladden Davis, Street, Maryland; Wilmer C. Ensor, Cockeysville, Maryland; Hill Girt Farms, Chaddsford, Pennsylvania; Longwood Farms, Kennett Square, Pennsylvania; Locust Grove Dairies, Westville, New Jersey; Liseter Farm, Newtown Square, Pennsylvania; Louis McL. Merryman, Sparks, Maryland; Louis McL. Merryman, Jr., Sparks, Maryland; John B. Merryman, Sparks, Maryland; Riveredge Farm, Reading, Pennsylvania; James McC. Worthington, Bel Air, Maryland, and Woodside Hall Farm, Williamsport, Maryland.

Following is a list of awards:

Bull Calf, 4 Months and Under 12

1, Woodside Hall Bell Boy 250765, Woodside Hall Farm (Md. 1); 2, Longwood Kingfish 248593, Longwood Farms; 3, Light's Leader 251256, Breidablik Farm; 4, Riveredge Contender's Regent 245712, Riveredge Farm; 5, Hill Girt Gallant 250944, Hill Girt Farm; 6, Nonpareil's Woodbine's Leader 251254, Breidablik Farm; Calder Farm Banker 244979, Calder Farm (Md. 2); Farmhill Pretor 249721, Louis McL. Merryman (Md. 3).

Bull, 1 Year and Under 18 Months

1, Langwater Gabriel 237500, Brooklandwood Farm (Md. 1); 2, Janette's King of Deer Park Farm 236822, C. R. Dickmeyer (Md. 2); 3, Jewel's Leader 242493, Breidablik Farm; 4, Blossom's Masterful 238698, Gladden Davis (Md. 3); 5, Senor Cherub of Hill Girt 244448, Hill Girt Farm.

Bull, 18 Months and Under 2 Years

1, Rosamond's Second Leader 235115, Breidablik Farm; 2, Calder Farm Ideal 239026, Gladden Davis (Md. 1); 3, Calder Farm Excelsior 237763, Calder Farm (Md. 2); 4, Hill Girt Commoner 240865, Hill Girt Farm.

Bull, 2 Years and Under 3

1, Leader's King of Pomeroy 232207, Calder Farm and Wheeler Boyce (Md. 1); 2, Quail Roost Maximum 227994, Breidablik Farm; 3, Blossom's Bright Lad 226105, Locust Grove Dairies; 4, Franchester Knollton 222322, Woodside Hall Farm (Md. 2); 5, Rockingham Francois 231919, Riveredge Farm.

Bull, 3 Years and Over

1, Liseter Belladonna's Sunny 208412, Liseter Farm; 2, Maywick 217857, Locust Grove Dairies; 3, Hill Girt Merry Nobleman 200622, Hill Girt Farm; 4, Calder Farm Elector 217282, Calder Farm (Md. 1); 5, Roxy of Montfaucon 196735, Wilmer C. Ensor (Md. 2); 6, Cosquay's Foremost Laddie 203265, Louis McL. Merryman (Md. 3).

Heifer Calf, 4 Months and Under 12

1, Woodside Hall Knollton Betsy 523329, Woodside Hall Farm (Md. 1); 2, Blossom's Son's Contentment 501381, Locust Grove Dairies; 3, Langhurst Mabel 496490, Wilmer C. Ensor (Md. 2); 4, Longwood Kindness 503833, Longwood Farms; 5, Leader's Alice Also 524825, Breidablik Farm; 6, Hill Girt Top Royalist 523850, Hill Girt Farm; Woodside Hall Knollton Bess 523328, Woodside Hall Farm (Md. 3).

Heifer, 1 Year and Under 18 Months

1, Independence Polly 461557, George F. Sargent (Md. 1); 2, Longwood Katydid 469202, Longwood Farms; 3, Riveredge Nellie 479388, Riveredge Farm; 4, Maywick's Lilian 472774, Locust Grove Dairies; 5, Entry, Wilmer C. Ensor (Md. 2); 6, Gerar Crusader's Frances 480124, Louis McL. Merryman, Jr. (Md. 3).

Heifer, 18 Months and Under 2 Years

1, Royal's Carroll 463064, Locust Grove Dairies; 2, Helen's Royal Alicia 454948, Locust Grove Dairies; 3, Hill Girt Annette 478603, Hill Girt Farm; 4, Prince's Pretty Yarico 481793, Breidablik Farm; 5, Prince's Nonpareil Glory 496781, Breidablik Farm; 6, Myhaven Starlight 450221, Riveredge Farm; 7, Calder Farm Tosca 480073, Calder Farm (Md. 1); Rivelon Royal Brightness 525109, Louis McL. Merryman, Jr. (Md. 2); Calder Farm Hallowe'en 479367, Calder Farm (Md. 3).

Heifer, 2 Years and Under 3

1, Pleasant Plains Claire 506251, Riveredge Farm (Md. 1); 2, Hardwick's May-time 444153, Locust Grove Dairies; 3, Calder Farm Hope 446824, James M. Worthington (Md. 2); 4, Liseter Africander's Belladonna 517882, Liseter Farm; 5, Woodside Hall Secret Angela 495250, Woodside Hall Farm (Md. 3); 6, Calder Farm Symphony 487069, Calder Farm.

Cow, 3 Years and Under 4

1, Woodbine's Daughter 400365, Locust Grove Dairies; 2, Leader's Cherry Girl 433092, Breidablik Farm; 3, Valentia of Montfaucon 416889, Wilmer C. Ensor (Md. 1); 4, Coventry Bella Buttercup 406585, Hill Girt Farm; 5, Rheba of Bachelor's Retreat 415378, John B. Merryman (Md. 2); 6, Calder Farm Senorita 413502, Calder Farm (Md. 3).

Cow, 4 Years and Over

1, Hardwick's Lona 380897, Locust Grove Dairies; 2, General's Fawn 280052, Riveredge Farm; 3, Princess Nora of Hill Girt 266981, Hill Girt Farm; 4, Valentine of Montfaucon 258751, Wilmer C. Ensor (Md. 1); 5, Hardwick's Lassie 298693, Locust Grove Dairies; 6, Nora Belle of Hill Girt 360858, Hill Girt Farm; Gerar Foxy 314938, Louis McL. Merryman (Md. 2); Beechwood Regina 287295, Louis McL. Merryman (Md. 3.)

Senior Champion Bull

Leader's King of Pomeroy 232207, Calder Farm and Wheeler Boyce.

Junior and Grand Champion Bull

Langwater Gabriel 237500, Brooklandwood Farm.

Senior and Grand Champion Female

Hardwick's Lona 380897, Locust Grove Dairies.

Junior Champion Female

Royal's Carroll 463064, Locust Grove Dairies.

Exhibitor's Herd

1, Locust Grove Dairies, showing Maywick 217857, Hardwick's Lona 380897, Hardwick's May-time 444153, Royal's Carroll 463064 and Blossom's Son's Contentment 501381; 2, Hill Hirt Farm, showing Hill Girt Merry Nobleman 200622, Princess Nora of Hill Girt 266981, Hill Girt Nora Galli 449152, Hill Girt Annette 478603 and Hill Girt Top Royalist 523850; 3, Breidablik Farm, showing Quail Roost Maximum 227994, Leader's Pan Again 394865, Criterion's Ideal 449941, Prince's Pretty Yarico 481793 and Leader's Alice Also 524825; 4, Riveredge Farm, showing Rockingham Francois 231919, General's Fawn 280052, Pleasant Plain's Claire 506251, Riveredge Nellie 479388 and Riveredge Contender's Fanny 505126. 5. Wilmer C. Ensor, showing Roxy of Montfaucon 196735, Valentia of Montfaucon 416889, May Palmer of Montfaucon 428993, Entry and Langhurst Mabel 496490; 6, Calder Farm, showing Leader's King of Pomeroy 232207, Calder Farm Mona 479363, Calder Farm Senorita 413502, Calder Farm Brightness 489447 and Calder Farm Witch 506232.

Breeder's Calf Herd

1, Woodside Hall Farm, showing Woodside Hall Bell Boy 250765, Woodside Hall Knollton Bess 523328 and Wood-

(Please turn to page 669)

Langwater Purchases From Emmadine

ANNOUNCEMENT has been made that Langwater Farm, owned by John S. Ames, has purchased a young herd sire from Emmadine Farm, Foremost Guernsey Association, Inc., Hopewell Junction, New York. The bull, Foremost Langwater, is sired by Royal Supreme 137088 and will remain at Emmadine for several months before delivery.

Dudley Rogers Married

DUDLEY P. ROGERS, owner of Wethersfield Farm, Danvers, Massachusetts, was receiving congratulations at the Topsfield Fair because of his recent marriage to Mrs. Gertrude Russell of North Andover.

Death of Cherry's Sailor Girl 126512

CHERRY'S SAILOR GIRL 126512 died July 10, 1937. She was born August 26, 1921, and was purchased from Dr. Wayne A. Munn, Janesville, Wisconsin, by E. P. Pflughoeft on September 30, 1932.

In her last milking year of 326 days, she produced 7911.0 pounds of milk and 364.7 pounds of butter fat, testing 4.61 per cent.

Her sire was Imp. Sailor Lad of the Fontaines 51090. She is one of the ten Great Producing Dams of her sire and her last daughter, out of Dunwalke Valentine's Honour 170186, is on test in class DHI.

Shoe Manufacturer Buys Guernseys

ONE of the best livestock sales in the history of Pepin County, Wisconsin, was closed recently by Matt Brunner, owner of Pepin County Guernsey Farm. Three head were sold to E. C. Huth, a prominent shoe manufacturer of Milwaukee, for his farm located at Delafield.

Mr. Brunner has over 100 head and has sold twenty-two pure bred bulls from his herd since last September, four of them being purchased by Minnesota farmers. His herd is Federal Accredited, and has State Bang's Free Certificate No. 5000. The sale to Mr. Huth was assisted by Gavin McKerrow of the Wisconsin State Association.

Mrs. J. Colman Motley Dies

NOTICE has been received of the death of Mrs. J. Colman Motley of "The Meadows" near Abingdon, Virginia. Mrs. Motley has been one of the most prominent women in the Guernsey field in Southwestern Virginia.

She is survived by her husband, chief surgeon of George Ben Johnston Memorial Hospital, one daughter and two sons.

Visited Herds on Honeymoon

ERWIN P. PFLUGHOEFT, Whiteash Valley Farms, Algoma, Wisconsin, was married in June to Miss Ruth Schmeling of the same town. On their wedding trip they visited the herds of Weyacres Farm, Theinsville, Mr. Charles Adams and the M and R Dairy Farm at Eagle River, Wisconsin.

Present herd sires at Whiteash are: Whiteash Kodan 197222, that is by Kodan Master 156603 and out of Beatrice of Kodan 255852; Whiteash Glen 234028, that is by Whiteash King Titus 185802 and out of Beatrice of Kodan 255852 that is the state champion in BHI. The third sire is Whiteash Sailor 248980, that is by Whiteash Kodan 197222 and out of a daughter of Valentine's May Squire 195803, and Valentine Honour Sailor 174857, whose first two tested daughters average 461.5 pounds of butter fat in classes EHI and DHI.

Bacon at Mount Ararat Farm

RALPH BACON, one of the leading Guernsey men in Eastern circles, is now employed at Mount Ararat Farm, Port Deposit, Maryland.

Browning Recovered

ALFRED C. BROWNING, manager of Horse Shoe Falls Farms, owned by George P. Clark, Shannock, Rhode Island, has recovered from a serious illness and is again back at the farm.

Fourteen Bulls in Seven Months

S. N. ROOT, Woodside Stock Farms, Landisville, Pennsylvania, reports the sale of fourteen bulls, ranging from four months old to over one year, in the past seven months. That sounds like a good bull market for Mr. Root.

Richmond Golden Guernsey Shippers

GOLDEN GUERNSEY milk shippers of Richmond, Virginia, recently held a meeting and appointed a committee to work with William H. Juzi on milk marketing. The committee consists of Stuart G. Agnew, W. H. Gould and H. E. Boswell.

Caton Returning to Grassland

HAROLD M. CATON returned to Grassland Farm at Salisbury, Connecticut, on September 15.

It will be remembered that Mr. Caton was with the Grassland herd for two years, handling four class leaders and the former living champion milk producer of the breed.

GORDON HALL

PURCHASING AGENT ***CONSULTANT***

I can be of helpful service to you in selecting cattle, working out a breeding program and other farm problems.

SNOWDEN LANE - PRINCETON, NEW JERSEY

Maryland . . .

(Continued from page 967)

side Hall Knollton Betsy 523329; 2, Longwood Farms, showing Longwood Kingfish 248593, Longwood Kindness 503833 and Longwood Lagoon 512550; 3, Breidablik Farm, showing Light's Leader 251256, Maxie's Aurice 524830 and Leader's Alice Also 524825; 4, Riveredge Farm, showing Riveredge Contender's Regent 245712, Riveredge Contender's Fanny 505126 and Riveredge Contender's Lady Luck 505125; 5, Locust Grove Dairies, showing Woodman 247188, Blossom's Son's Contentment 501381 and Royal's Busy Bee 501377; 6, Hill Girt Farm, showing Hill Girt Gallant 250944, Lady Economy of Hill Girt 523845 and Hill Girt Top Royalist 523850.

Senior Get of Sire

1, Hill Girt Farm on get of Noranda 108708, showing Hill Girt Merry Nobleman 200622, Noranda's Merry Bell 221978, Nora Belle of Hill Girt 360858 and Princess Nora of Hill Girt 266981; 2, Locust Grove Dairies on get of Mixter Hardwick 107510, showing Hardwick's May-time 444153, Hardwick's Lona 380897, Hardwick's Blossom 228453 and Hardwick's Lassie 298693; 3, Breidablik Farm on get of Edgemere Leader 115415, showing Leader's Pan Again 394865, Woodbine's Daughter 400365, Leader's Cherry Girl 433092 and Rosamond's Second Leader 235115; 4, Wilmer C. Ensor on get of Marblevale of Montfaucon 197836, showing May Palmer of Montfaucon 428993, Valentia of Montfaucon 416889, Bonnievale of Montfaucon 391479 and Joan Cole of Montfaucon 416849; 5, Calder Farm on get of Beech Hill Renown 183013, showing Calder Farm Senorita 413502, Calder Farm Mona 479363, Calder Farm Janice 398292 and Calder Farm Hope 446824; 6, Calder Farm on get of Beech Hill Renown 183013, showing Calder Farm Ideal 239026, Calder Farm Innocence 375983, Calder Farm Symphony 487069 and Calder Farm Brightness 489447.

Junior Get of Sire

1, Woodside Hall Farm on get of Franchester Knollton 222322, showing Woodside Hall Bell Boy 250765, Woodside Hall Knollton Bess 523328, Woodside Hall Knollton Blossom 501902 and Woodside Hall Knollton Betsy 523329; 2, Breidablik Farm on get of Edgemere Leader 115415, showing Jewel's Leader 242493, Leader's Beautiful 510796, Leader's Alice Also 524825 and Leader's Rosamond 524826; 3, Longwood Farms on get of Broadland Tarzan 215455, showing Longwood Kingfish 248593, Longwood Keeper 474696, Longwood Kindness 503833 and Longwood Lagoon 512550; 4, Riveredge Farm on get of Argilla Contender 225788, showing Riveredge Contender's Regent 245712, Riveredge Contender's Snowdrop 511723, Riveredge Contender's Fanny 505126 and Riveredge Contender's Lady Luck 505125; 5, Calder Farms on get of Beech Hill Renown 183013, showing Calder Farm Brightness 489447, Dougleigh Renown Queen 510959, Calder Farm Witch 506232 and Calder Farm Juror 244978; 6, Calder Farm on get of Laddie's Boreas of Calder Farm, showing Calder Farm Banker 244979, Calder Farm Miss Lula 506234, Calder Farm Miss Eleanor 522915 and Calder Farm Rosy 522259.

Produce of Dam

1, Locust Grove Dairies on produce of Chelly's Glen Lassie 201607, showing Hardwick's Lona 380897 and Hardwick's Lassie 298693; 2, Hill Girt Farm on produce of Merry Belle of Hill Girt Farm 170867, showing Noranda's Merry Bell 221978 and Nora Belle of Hill Girt 360858; 3, Locust Grove Dairies on produce of Langwater Woodbine 89274, showing Bright Lad's Woodbine 423379 and Woodbine's Daughter 400365; 4, Calder Farm on produce of Osee of Willow Creek 127759, showing Calder Farm Smutty 413498 and Laddie's Circe of Calder Farm 336962; 5, Breidablik Farm on produce of Cherry Boy's Frances of Delaware 219200, showing Leader's Cherry Girl 433092 and Leader's Cherry of Delaware 524828; 6, Breidablik Farm on produce of Nonpareil's Rosamond of Breidablik 199239, showing Rosamond's Second Leader 235115 and Leader's Rosamond 524826.

Four Cows In Milk

1, Locust Grove Dairies, showing Hardwick's Lassie 298693, Hardwick's Lona 380897, Hardwick's May-time 444153 and Woodbine's Daughter 400365; 2, Hill Girt Farm, showing Noranda's Merry Bell 221978, Nora Belle of Hill Girt 360858, Royal Artless of Hill Girt 399393 and Princess Nora of Hill Girt 266981; 3, Louis McL. Merryman, showing Beechwood Regina 287295, Geneva's Levity 495477, Gerar Foxy 314938 and Rheba of Bachelor's Retreat 415378; 4, Wilmer C. Ensor, showing Bonnievale of Montfaucon 391479, Valentine of Montfaucon 258751, Valentia of Montfaucon 416889 and May Palmer of Montfaucon 428993; 5, Calder Farm, showing Laddie's Circe of Calder Farm

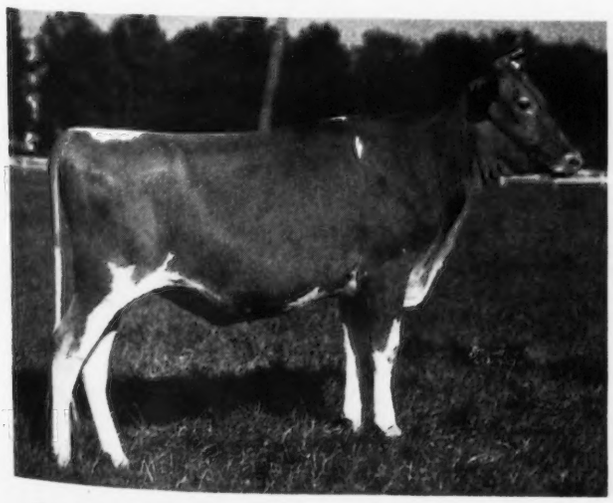

Royal's Carroll 463064, junior champion female, exhibited by Locust Grove Dairies.

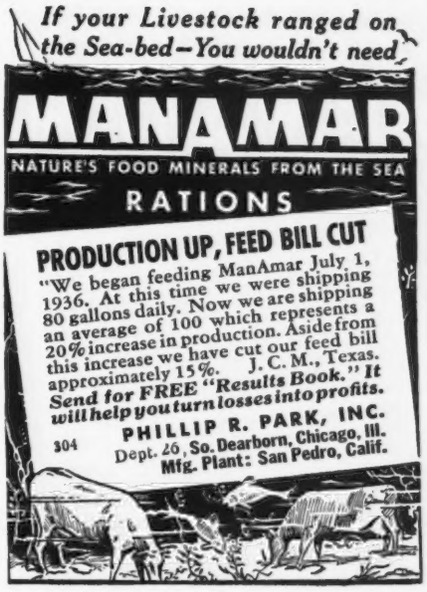

WANTED — HERDSMAN

experienced in feeding and production of quality milk. Give References.

CITY VIEW DAIRY, MASONTOWN, PA.

For Sale . . .

Several bred heifers of May Rose breeding. Priced reasonable.

T. B. and Bang's Free Herd No. 12330

MAPLE VIEW FARM

Richland Center - Wisconsin

POSITION WANTED

Manager or superintendent of a farm or estate. College graduate, 18 years experience in farm management. All phases of Guernsey breeding, and milking herd management. Production of Grade A milk, calf raising, and A. R. testing. Growing of all farm crops, poultry, hogs, and fruit. Can take full charge of farm and herd. Married. Dependable, can furnish references. Now employed but seeking advancement.

Box 15, Guernsey Breeders' Journal Peterborough, New Hampshire

COW COVERS

Low Market Prices

R. LAACKE CO.
1646 N. 3d. St.
MILWAUKEE, WIS.

STROHMEYER & CARPENTER, Inc.
Photographers of Animals
White Plains - Box 788 - New York

IMPROVED
"PELOUZE" Dairy Scales
Three Sizes: 40, 60 and 120 lbs.

Our new Dairy Scales have extra large dials of genuine vitreous porcelain, acid-proof, non-corrosive and permanent—wide graduations easy to read. They have patented adjustable index pointers for obtaining tare weight of empty pail.

"Pelouze" Scales are warranted accurate and made to comply with the Departments of Weights and Measures in all States. Order through any leading supplyhouse. Specify "PELOUZE" Send for circular.

PELOUZE MANUFACTURING COMPANY
232-242 East Ohio St., CHICAGO

POSITION WANTED

As manager with Guernseys in the East. Long experience in estate and farm management. Best of references as to ability and character. Personal interview desired.
BOX W. S.
Guernsey Breeders Journal
Peterborough -:- New Hampshire

336962, Calder Farm Janice 398292, Calder Farm Smutty 413498 and Calder Farm Senorita 413502; 6, Breidablik Farm, showing Leader's Cherry Girl 433092, Leader's Pan Again 394865, Royalist's Effie 481791 and Criterion's Ideal 449941.

Display Herd

1, Hill Girt Farm, showing Hill Girt Merry Nobleman 200622, Noranda's Merry Bell 221978, Nora Belle of Hill Girt 360858, Royal Artless of Hill Girt 399393, Princess Nora of Hill Girt 266981, Coventry Bella Buttercup 406585, Hill Girt Nora Galli 449152, Hill Girt Annette 478603, Hill Girt Gracious 478601 and Hill Girt Top Royalist 523850; 2, Locust Grove Dairies, showing Blossom's Son's Contentment 501381, Royal's Carroll 463064, Helen's Royal Alicia 454948, Woodbine's Daughter 400365, Hardwick's May-time 444153, Hardwick's Lona 380897, Hardwick's Lassie 298693, Hardwick's Blossom 228453, Maywick 217857 and Blossom's Bright Lad 226105; 3, Breidablik Farm, showing Leader's Alice Also 524825, Leader's Beautiful 510796, Prince's Nonpareil Glory 496781, Prince's Pretty Yarico 481793, Rosamond's Second Leader 235115, Criterion's Ideal 449941, Leader's Cherry Girl 433092, Leader's Fourth Emily Again 395362, Leader's Pan Again 394865 and Quail Roost Maximum 227994; 4, Longwood Farms, showing Longwood Kite 503835, Longwood Lagoon 512550, Longwood Kindle 503832, Longwood Kindness 503833, Longwood Keeper 474697, Longwood Keel 474697, Longwood Kate 471991, Longwood Jewess 452811, Longwood Kingfish 248593 and Longwood Katydid 469202; 5, Riveredge Farm, showing Riveredge Contender's Lady Luck 505125, Pleasant Plain's Claire 506251, General's Fawn 280052, Riveredge Ultra Pride 407766, Riveredge Nellie 479388, Myhaven Starlight 450221, Riveredge Contender's Regent 245712, Rockingham Francois 231919, Riveredge Contender's Fanny 505126 and Riveredge Contender's Snowdrop 511723; 6, Wilmer C. Ensor, showing Langhurst Mabel 496490, Entry, Joan Cole of Montfaucon 416849, Valentine of Montfaucon 2d 481305, Marblevale Rose of Montfaucon 440896, Bonnievale of Montfaucon 391479, May Palmer of Montfaucon 428993, Valentine of Montfaucon 258751, Valentia of Montfaucon 416889 and Roxy of Montfaucon 196735.

4-H CALF CLUB

Heifer Calf, Under 1 Year

1, Leisterdale Banker Goldie 525232, Vernon Bolte, Riesterstown; 2, Geneva's Red Prospect, James W. Davis, Street; 3, Entry, Rene Dickmeyer, Glen Rock, Pennsylvania; 4, Thornton's Veritas 491444, Roland H. Mullinix, Woodbine; 5, Doughleigh Renown Queen 510959, Herbert Lee, Phoenix; 6, Elector's Lady 515983, Charles L. Hammond, Jr., Reisterstown; 7, Woodside Supreme Combination 251410, Roland H. Mullnix, Woodbine; 8, Elector's May Girl 515979, Martin Pearce, Sparks; 9, Golden Lad's Lelah, William Edwin Atkinson, Church Hill; 10, Marcella of Bloomfield 486249, Ray Hutchinson, Cordova.

Junior Yearling Heifer

1, Gerar Crusader's Frances 480124, Louis Merryman, Jr., Sparks; 2, Entry, Rene Dickmeyer, Glen Rock, Pennsylvania; 3, Langvalley Lottie 504201, Richard B. Sparks, Jr., Sparks.

Senior Yearling Heifer

1, Rivelon Royal Brightness 525109, Louis Merryman, Jr., Sparks; 2, Arrow's Water Rose 459335, Martin Pearce, Sparks; 3, Calder Farm Beautiful 472827, Richard B. Sparks, Jr., Sparks; 4, Ida of Walnut Hill 465695, W. Wheeler Boyce Jr., Lutherville.

Cow In Milk

1, Rheba of Bachelor's Retreat 415378, John Merryman, Sparks; 2, Calder Farm Hope 446824, James McC. Worthington, Bel Air; 3, Marvel's Belview Maid 451581, Martin Pearce, Sparks

THIS SPACE would advertise your herd before all the progressive Guernsey Breeders in America for $3.00 per issue.

When answering an advertisement please mention the Guernsey Breeders' Journal

MICHIGAN GUERNSEYS

If you are in the market for Guernseys either for foundation stock or to add new blood to your herd, the breeders of the State of Michigan invite you to inspect their herds and make your own selections.

For further information, write

H. W. Wigman . Lansing, Michigan
Secretary Michigan Guernsey Breeders' Association

Renew Your Subscription to the Journal . . .

$1.50 for one year
$2.50 for two years
$5.00 for five years

60¢ per year additional for foreign postage.

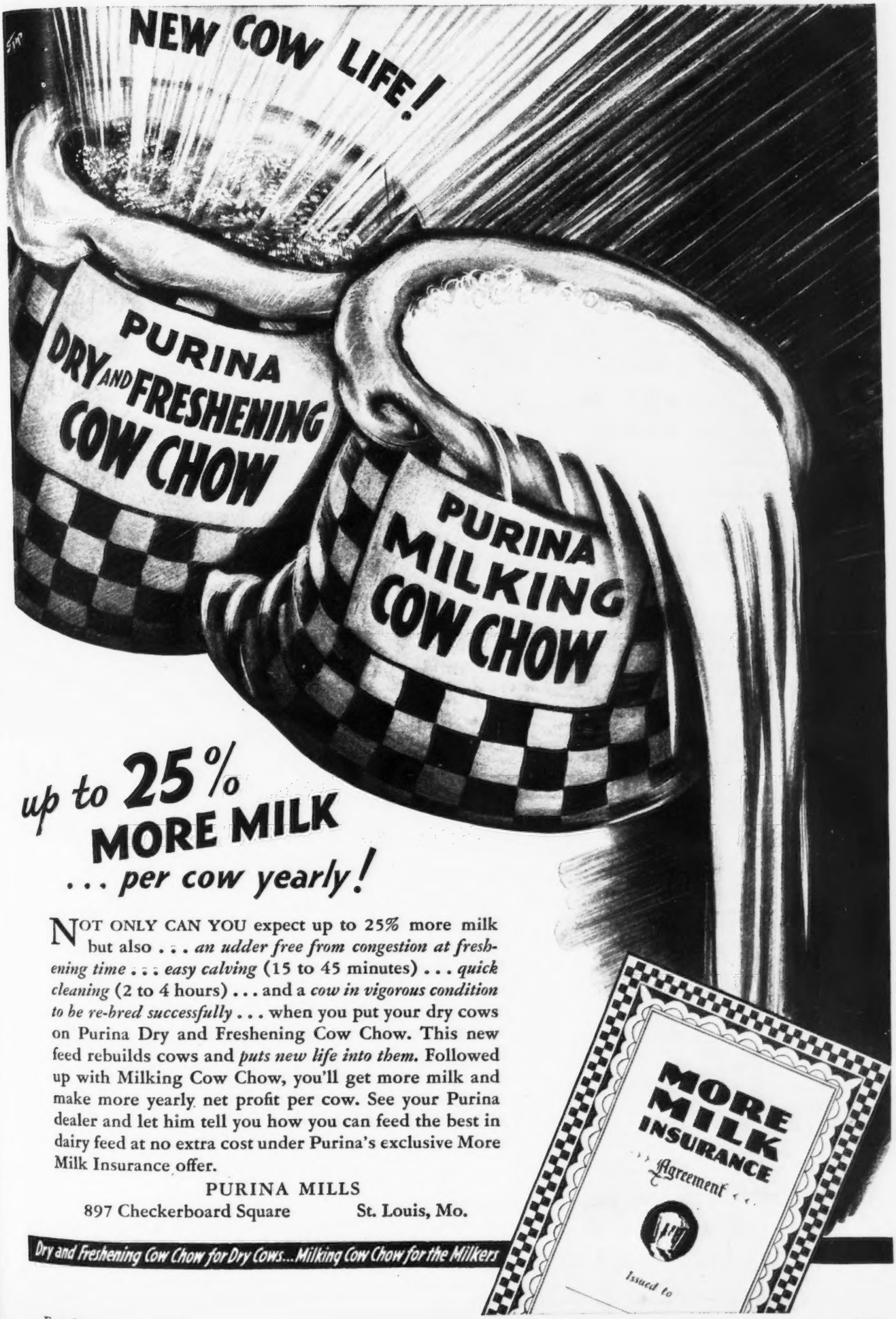

up to 25% MORE MILK

. . . per cow yearly!

NOT ONLY CAN YOU expect up to 25% more milk but also . . . *an udder free from congestion at freshening time* . . . *easy calving* (15 to 45 minutes) . . . *quick cleaning* (2 to 4 hours) . . . and a *cow in vigorous condition to be re-bred successfully* . . . when you put your dry cows on Purina Dry and Freshening Cow Chow. This new feed rebuilds cows and *puts new life into them.* Followed up with Milking Cow Chow, you'll get more milk and make more yearly net profit per cow. See your Purina dealer and let him tell you how you can feed the best in dairy feed at no extra cost under Purina's exclusive More Milk Insurance offer.

PURINA MILLS
897 Checkerboard Square St. Louis, Mo.

Dry and Freshening Cow Chow for Dry Cows...Milking Cow Chow for the Milkers

MINNESOTA GUERNSEYS

For

Type-Production-Breeding-Health

Minnesota ranks fourth for number of registered Guernseys.

If you wish to buy Guernseys come to Minnesota or write

MINNESOTA GUERNSEY BREEDERS ASSOCIATION

202-J Gorham Bldg., Minneapolis, Minn.

When in need of

LIVE STOCK PICTURES

Send for

COOK & GORMLEY

Union Stock Yards, Chicago, Illinois

Choice GRADE Guernseys

JOHN G. GRAU

Long Green : : Maryland

WANTED. **Working herdsman who can take care of a small herd of Guernseys. Must understand testing. Applicants please state age, whether married or single, wage desired and give references. Box 100, Guernsey Breeders' Journal, Peterborough, N. H.**

SHOW AND STABLE HALTERS

COW BLANKETS

Bull Staffs, rings, etc. Everything for the showman. Low prices; money back guaranty. New 1937 *Catalog Free*. Send today.

C. H. DANA CO.

45 Main St., West Lebanon, N. H.

New York Fair . . .

(Continued from page 645)

436210, Green Meads Thelma 349034, Rex's Leota 381986 and Darnley's Snow Queen 366829; 2, Foremost Guernsey Association, Inc., showing Foremost Loyalty 474408, Foremost Leila 447993, Foremost Icon 368721 and Foremost Kezia 441782; 3, Greystone Farm, showing Lizzie Hill of Maplewood 224340, Ultra Queen of Vallyvu 325224, Ultra Berna of Vallyvu 279821 and Greystone Music 453495; 4, N. Oaks, Jr., showing Leader's Golden Belle 499036, Leader's Golden Christine 478463, Leader's Golden Gaiety 412884 and Perfection's Gaiety 366294.

Graded Herd

1, Foremost Guernsey Association, Inc., showing Foremost Royal Blend 221529, Foremost Icon 368721, Supreme's Madame 477837, Foremost Loyalty 474408 and Foremost Nebora 507024; 2, Wyebrook Farm, showing Wyebrook Gay King 224761, Echo Farm Glorious 459073, Wyebrook Gay Queen 410783, Gay Folly's Cara Laila 476391 and Wyebrook Courageous Princess 523804.

Young Herd

1, Foremost Guernsey Association, Inc., showing Foremost Faithful Harvester 237294, Supreme's Nelda 506999, Foremost Nadelle 507014, Foremost Nebora 507024 and Supreme's Madame 477837; 2, Wyebrook Farm, showing Wyebrook Fearless King 250931, Wyebrook Royal Princess 523801, Wyebrook Bewitching Queen 523802, Wyebrook Courageous Princess 523804 and Wyebrook Excellent Princess 523803; 3, McDonald Farms, showing McDonald Farms Blanchette 516046, McDonald Farms Cottie 525387, McDonald Farms Belladonna 523720, McDonald Farms Artist 523718 and McDonald Farms Benefactor 250880; 4, H. H. Crumb, showing Tarbell Farms Royal Promise 240978, Lady Harriet of Riverview 465658, Riverview's Lucinda 520263, Riverview Floss 510311 and Golden Val's Betty.

Get of Sire

1, Foremost Guernsey Association, Inc., on get of Foremost's Bell Buoy 117666, showing Foremost Lidelia 476656, Foremost Maralyn 477834, Foremost Leila 447993 and Foremost Kezia 441782; 2, Wyebrook Farm on get of Wyebrook Matchless 216336, showing Wyebrook Prince 237615, Wyebrook Hylan Princess 478955, Wyebrook Courageous Princess 523804 and Wyebrook Excellent Princess 523803; 3, Foremost Guernsey Association, Inc., on get of Royal Supreme 137088, showing Supreme's Kaleda 417298, Supreme's Madame 477837, Supreme's Nelda 506999 and Supreme's Nedda 506989; 4, McDonald Farms on get of Foremost Prediction 212227, showing McDonald Farms Benefactor 250880, McDonald Farms Belladonna 523720, McDonald Farms Bright Star 523719 and McDonald Farms Artist 523718; 5, Wyebrook Farm on get of Wyebrook Victory 171569, showing Wyebrook Gay Queen 410783, Echo Farm Glorious 459073, Wyebrook Gay King 224761 and Wyebrook Northern King 197970; 6, Greystone Farm on get of Highland Magellan 106719, showing Lizzie Hill of Maplewood 224340, Ultra Queen of Vallyvu 325224, Ultra Berna of Vallyvu 279821 and Greystone Music 453495.

Junior Get of Sire

1, Wyebrook Farm on get of Wyebrook Matchless 216336, showing Wyebrook Prince 237615, Wyebrook Hylan Princess 478955, Wyebrook Courageous Princess 523804 and Wyebrook Excellent Princess 523803; 2, McDonald Farms on get of Foremost Prediction 212227, showing McDonald Farms Benefactor 250880, McDonald Farms Belladonna 523720, McDonald Farms Bright Star 523719 and McDonald Farms Artist 523718; 3, Ralph A. Mosher on get of Flying Hill Nonpareil 199262, showing Cristy of Ridgeway 507517, Nonpareil's Annie of Ridgeway 480138, Lady Luck of Ridgeway 481023 and Merrie Jane of Ridgeway 481020; 4, Clarence J. Marsh on get of Ultra Steadfast Gentleman 197054, showing Barber's Natalie 468580, Entry, Entry and Barber's Duchess 481559; 5, F. R. Crumb on get of Masterpiece's Desirable King 218740, showing Hilligay of High Fields 518070, Down's Maid of High Field 525910, Emily of High Fields 478935 and Lord Douglas of High Fields 251623.

Produce of Dam

1, Foremost Guernsey Association, Inc., on produce of Peach Blossom of the Prairie 126063, showing Foremost Loyalty 474408 and Foremost Kezia 441782; 2, Foremost Guernsey Association, Inc., on produce of Valor's Ilya 386379, showing Foremost Maralyn 477834 and Foremost Leila 447993; 3, Wyebrook Farm on produce of Gayhead's Queen Beatrice 355658, showing Wyebrook Gay King 224761 and Wyebrook Gay Queen 410783; 4, Ernest F. Newman on produce of Tarbell Farms Royal Laura 302134, showing Princess Laura of Newman Farm 406134 and Queen Laura of Newman Farms 380911; 5, Sunny Hill Farm on produce of Cecile of Tarbell Farms 152639, showing Royal Cecile 411341 and Cecile's Ultra King 192733

Advertiser's Index . . .

(Continued from page 630)

Tarbell Farms	695
Tendler, Samuel H.	694
Thousand Springs Farm	707
Transcript Printing Co.	672
Two Brooks Farm	682
Valleywood Farm	693
Virginia Guernsey Breeders' Sale	707, IV. Cover
Waukesha County Guernsey Breeders' Association	Insert
Wethersfield Farm	673
Wey Acres	679
Whimsy Farm	712
Whitcomb Farms	698
Witchwood Farm	714
Woodside Hall Farm	680
Woody Nook Farms	677

PHOTOGRAPHS will pep up your Letterheads! We make no extra charge for the use of our halftones of Guernseys on your stationery. Write us today for samples and prices.

Transcript Printing Company, Peterborough, New Hampshire

"A City Print Shop in a Country Town"

CORONATION FARM

Consigns to the Massachusetts Guernsey Sale October 5, 1937

CORONATION FEARLESS KING 243096

Sire: Langwater Philosopher 187794, A. R.

Grand Champion Bull New York State and Brockton Fair, 1932.

Sire of:

WYEBROOK MATCHLESS 216336 Grand Champion Bull National Dairy Show, 1936.

CORONATION VENUS 401316 11351.8 Milk, 618.8 Fat, Cl. G 1st prize 3-year-old cow, Illinois State Fair, 1937.

CORONATION LUSTRE 400537 12688.5 Milk, 655.7 Fat, Cl. FF

Langwater Philosopher has been sold to Mrs. Chauncey McCormick, St. James Farm, Napierville, Ill.

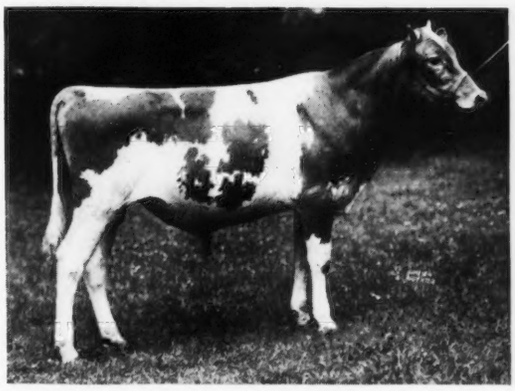

Dam: Green Meadow Fides 356031, A. R.

11829.0 Milk, 557.5 Fat, Cl. AA above record made in 292 days due to injury.

Dam of:

CORONATION FIDELITY 401317 10512.3 Milk, 545.6 Fat, Cl. GG. Now on retest in Cl. EEE and in 202 days has produced 8013.0 Milk, 429 Fat (unofficial).

CORONATION FEARLESS 235887 is Herdsire at V. W. Jorgensen's, Sonoma, California.

CORONATION FORESTER 231556 is Herdsire at Dr. J. R. MacElroy's, Jonesville, New York.

Breeders Attending the Fall Sales are cordially invited to visit our farm and see our herd of over 100 head.

A. G. GALUSHA & SON **WILLIAMSTOWN, MASS.**

FEDERAL ACCREDITED • BLOOD TESTED

WETHERSFIELD • Danvers, Massachusetts

One of our consignments to the Massachusetts Guernsey Sale, October 5, 1937

DAM

A bull calf

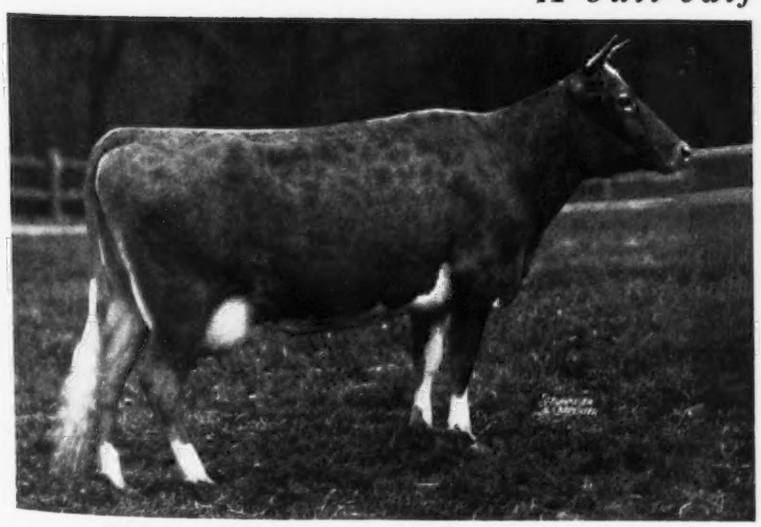

DOUGLASTON PRINCESS MARIA 403225

SIRED by DOLLY'S FOREMOST OF HIGH ROCK 67827

39 A. R. Daughters—63 records average 12438.5 lbs. of Milk, 669.2 lbs. of Fat. Dolly's Foremost of High Rock has more 700 Pound Daughters than any other Sire. One of his daughters, Palotterie of High Rock 187483, is the only dam with 4 records of 900 lbs. of Fat or over.

DAM: DOUGLASTON PRINCESS MARIA 403225

On test, Class E, 163 days, 5460.5 lbs. Milk, 268.95 lbs. Fat. "Maria" is sired by Douglaston King Frederick 161527, and out of Douglaston Duchess Marie 336290, 10050.4 lbs. Milk, 531.7 lbs. Fat, Class G.

REX O. PARMENTIER - - - Superintendent

BREIDABLIK

Consigns *to the* GOLDEN GUERNSEY CLASSIC

LEADER'S ALICE ALSO 524825

3 Daughters of Edgemere Leader 115415, A. R.

1 Grandson of MARY LILIAN 246843, the best individual shown in 1935, Grand Champion, National Dairy Show; 14866.8 lbs. M., 710.6 lbs. F., Class C, and out of Edgemere Leader's highest testing daughter.

Breidablik Jenny's Royalist 252057

Dropped—February 24, 1937.
Sire: ROYALIST LEADER 210435.
Dam: LEADER'S BREIDABLIK JENNY 343573
Dam's Record—15921.4 lbs. M., 811.3 lbs. F.
Cl. BB (unofficial)

Leader's Alice Also 524825

Dropped—Sept. 17, 1937.
Sire—EDGEMERE LEADER 115415, A. R.
Dam—QUEEN'S ALICE OF RICH GROVE FARM 161480
Dam's Record—13852.1 lbs. M., 605.7 lbs. F., Cl. B

Leader's Cherry of Delaware 524828

Dropped Nov. 13, 1937
Sire—EDGEMERE LEADER 115415, A. R.
Dam—CHERRY BOY'S FRANCES OF DELAWARE 219200
Dam's Record—11922.5 lbs. M., 540.6 lbs. F., Cl. A.

Leader's Rosamond 524826

Dropped Oct. 4, 1936
Sire—EDGEMERE LEADER 115415, A. R.
Dam—NONPAREIL'S ROSAMOND OF BREIDABLIK 199239
Dam's Record—15176.1 lbs. M., 816.0 lbs. F.
Cl. A.

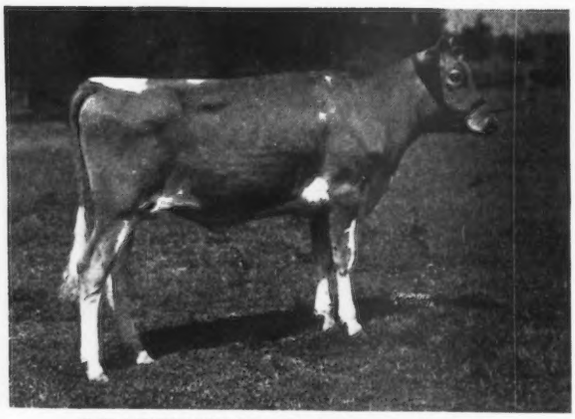

LEADER'S ROSAMOND 524826

Estate of Ebba V. Krebs
Owner

BREIDABLIK FARM
WILMINGTON -:- DELAWARE

R. S. Case
Manager

GOLDEN GUERNSEY CLASSIC

BREIDABLIK

The Home of Edgemere Leader 115415

SIRE OF

26 A. R. Daughters, 1 A. R. Son, 9 More Daughters on Test

Leader's Breidablik Jenny 343573
15921.4—811.3—BB (unofficial)
Leader's Yarico of Bdbk. 295579, A. R.
16489.5—780.2—A
Leader's Fay of Bdk 265843, A. R.
15530.3—715.9—A
Leader's Favorite of Bdk. 265840, A. R.
12365.6—713.8—A
Leader's Enna 298848, A. R.
12383.9—696.4—C
Leader's Luxury of Bdk. 265837, A. R.
13670.0—694.3—A
Leader's Primula of Bdbk. 285150, A. R.
13539.6—677.5—A
Leader's Eiletta 298842, A. R.
14106.5—667.6—A
Leader's Varinka 295582, A. R.
13019.6—663.4—A
Leader's Yarico Again 366104, A. R.
13994.8—662.5—C
Leader's Pan Again 394865, A. R.
12825.2—661.1—G
Leader's Sally of Breidablik 299730, A. R.
12438.9—654.2—A
Leader's Nonpareil Yarico 391829, A. R.
11836.6—649.1—D
Leader's Yarico 326819, A. R.
12727.7—632.8—B
Leader's Pan 364710, H. I.
13130.8—611.9—FHI
Leader's Foremost Flora 337957, A. R.
11969.2—603.2—B
Leader Foremost Eiletta 388227, A. R.
11879.5—593.5—D
Leader's Thelma 298839, A. R.
11848.1—586.1—BB
Leader's Foremost's Aurice 342117, A. R.
12231.6—565.5—B
Leader's Natelka of Breidablik 326815, A. R.
11603.9—547.6—BB
Leader's Pretty Rose 311044, H. I.
10984.6—543.2—DHI
Leader's Princess May 394867, A. R.
9984.9—522.3—E

Est.
Ebba V. Krebbs
Owner

BREIDABLIK FARM

Wilmington - Delaware

R. S. Case
Manager

GOLDEN GUERNSEY CLASSIC

Columbus, Ohio • Friday, October 15 (7:15 P. M.)

(After the Guernsey Judging at the National Dairy Show)

Consignments are limited to animals being shown at the National Dairy Show from the Atlantic to the Pacific.

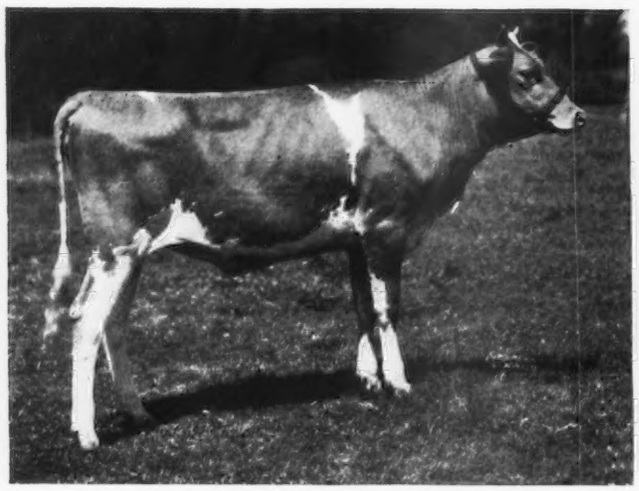

LEADER'S ALICE ALSO 452825
Dropped Sept. 17, 1936 5th at Maryland, 1937
Sire: Edgemere Leader 115415, A. R.
Dam: Queen's Alice of Rich Grove Farm 161480, A. R.
Consigned by Breidablik Farm, Wilmington, Md.

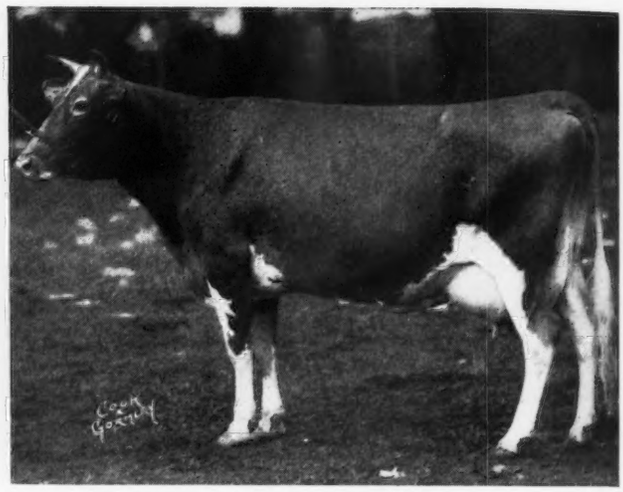

HORNBLEND'S BEAUTY RAIDER 340863, A. R.
Dropped Sept. 21, 1929
Calved the first week in September.
10024.1 lbs. M., 572.0 lbs. F., C1. CHI
8645.0 lbs. M., 486.9 lbs. F., Cl. GG
Grand Champ. National. Dairy Show, Iowa and Minnesota State Fairs, 1936; Indiana State Fair, 1934 and 1935; Illinois and Ohio State Fairs, 1935; Iowa, 1937.
Consigned by Boulder Brigde Farm Co., Excelsior, Minn.

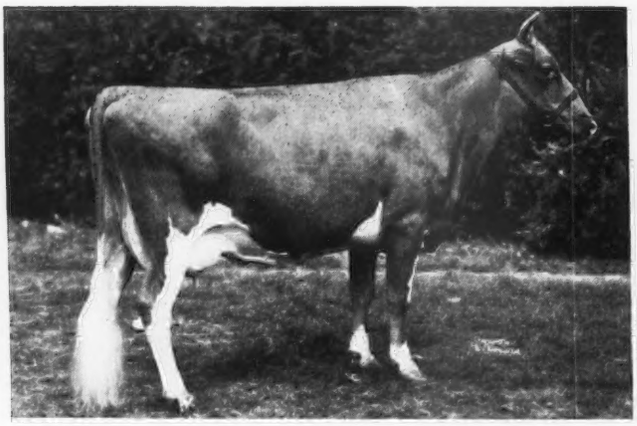

RAEMELTON GOLDEN BLOSSOM 370588
Dropped May 23, 1932
Bred May 20, 1937, to Raemelton Sunny Triumph 227565
On test in Class B and in 231 days has made 9578.3 lbs. M., 432.54 lbs. F.
4th prize Aged Cow, Ohio 1937. Member 1st prize Get of Sire, Ohio, 1937.
Sire: Chedco Laddie 139827. 1st. prize Get of Sire, Ohio, 1937
Dam: Woodvale Eidelweis 258230, A. R.
Consigned by Raemelton Farm, Mansfield, Ohio.

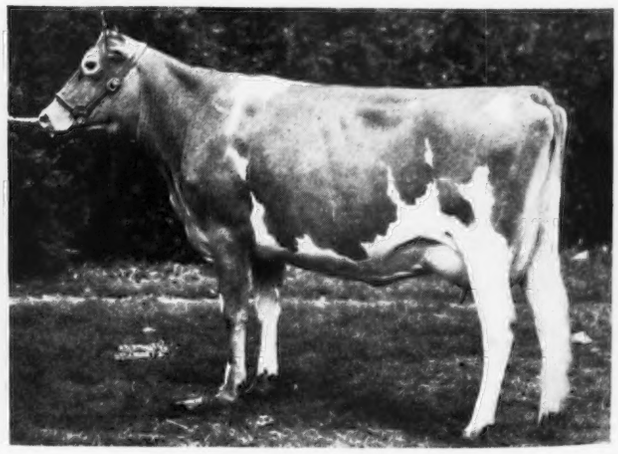

DOROTHEA OF OLENTANGY 478565
Dropped November 15, 1934
On test in FHI and in 56 days has made 1499 lbs. M., 71.9 lbs. F.
1st. prize Yearling Heifer and Champion Heifer Ohio State Junior Fair, 1936.
4th prize 18 months and under 2 years, Ohio State Fair, 1936.
3rd prize Bred Heifer, Ohio State Fair, 1936.
Sire: Villa-Way Pilgrim 208112
Dam: Anna's Dorothea of Maple Hills 182055

For Catalogs Write

HERRICK-MERRYMAN SALES COMPANY - SPARKS MARYLAND

WOODY NOOK FARMS

consign to the

GOLDEN GUERNSEY CLASSIC

The Grand Champion Bull

CORIUM SLOGAN'S PRINCE 226679

Born: Aug. 15, 1934.
Sire: Langwater Slogan 166129, A. R.
Dam: CORIUM PRIDE'S LILLYROSE 314119, A. R. 9651.4 lbs. milk, 487.1 lbs. fat, Class E, 1st two-year-old Michigan 1932, 1st produce Minn. and Illinois 1935, she by Birchfield's Pride of the May 59106, A. R. and out of Corium Rose des Houards 125038, A. R., 12496.7 lbs. milk, 724.1 lbs. fat, Class A, 1st as a Junior Yearling in 1922 at the Western Royal Winter Show and at Wisconsin.

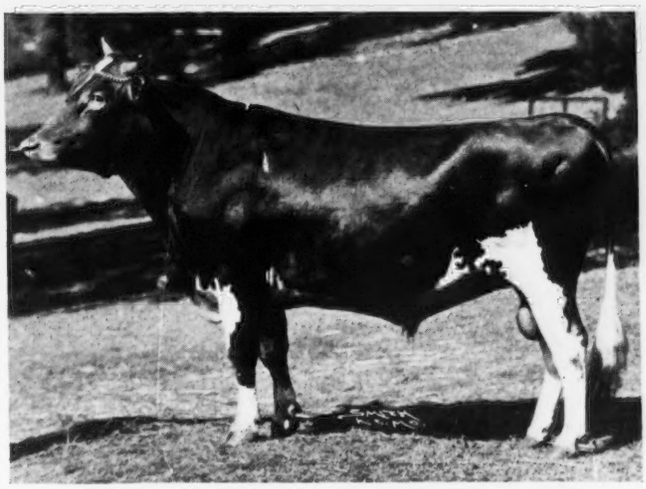

CORIUM SLOGAN'S PRINCE 226679

of the

1937 Missouri and Indiana State Fairs and of the Northern Illinois Parish Show, and 1st prize two-year-old at the Illinois and Iowa State Fairs.

As a calf in 1935 he was undefeated in Class including the Nat'l and was Junior Champion at Illinois, Wisconsin, Minnesota, and the Dairy Cattle Congress.

Also Consigned is

Sire: CORIUM SLOGAN'S OLIVER 209731, Grand Champion Nat'l Dairy Show 1935. Res. Grand Champion, Nat'l 1936.

Dam: Corium Laddie's Laurene 319345, 11764.9 lbs. milk, 600.1 lbs. fat, Class AA.

Bred: Feb. 2, 1937 to Little Orchard Commander 221467, sire of the 1st prize Junior Get, Missouri, 1937.

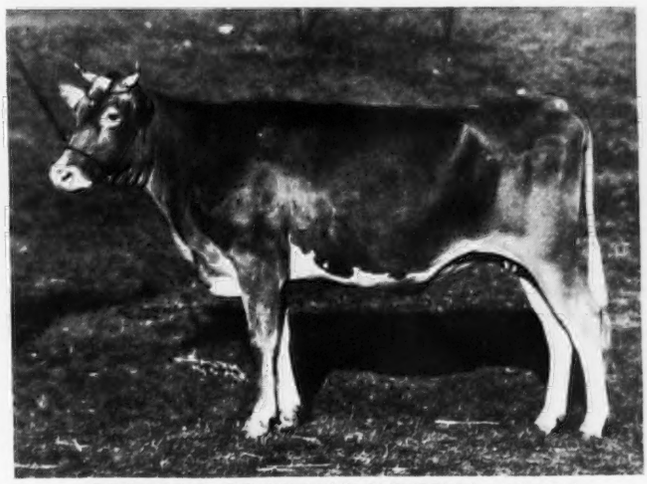

CORIUM OLIVER'S REGINA 471115

CORIUM OLIVER'S REGINA 471115

Born: July 4, 1935.

1st as a calf at Ohio and Indiana 1936, 3rd in a class of 21 Senior Yearlings, Indiana 1937.

Herds T. B. and Bang's free

WOODY NOOK FARMS - Glen Ellyn, Illinois

Dr. N. Sproat Heaney, Owner **Forrest R. Grunewald, Manager**

Consigned to

GOLDEN GUERNSEY CLASSIC

Columbus, Ohio **GRAND CHAMPION COW** Friday, October 15

at the

WISCONSIN STATE FAIR, 1937

SIRE
Bell Buoy of Shorewood 160913
Six A. R. daughters

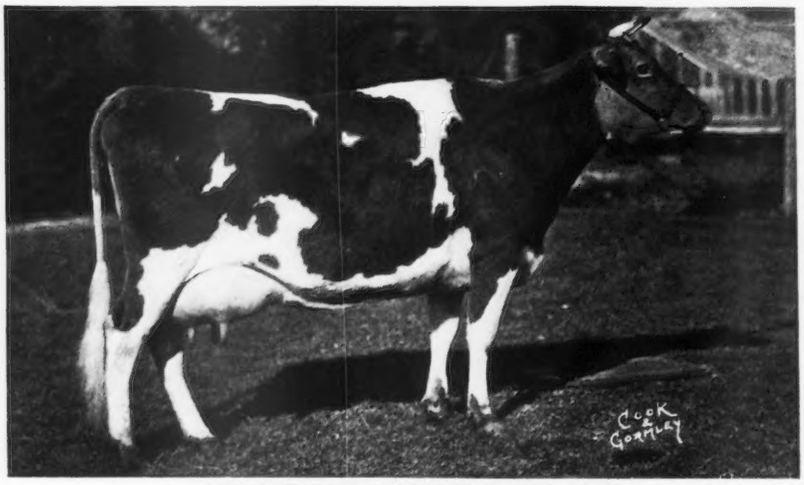

DAM
Shorewood Dame 324209

SHOREWOOD DAMSEL 363952, A.R.
Born—April 23, 1932
Fresh—March 7, 1937

BRED—June 14, 1937, to Wyebrook Matchless 216336. Grand Champion wherever shown, including the National Dairy Show, 1936.

SHOW RECORD: 1st prize, Senior and Grand Champion cow, Wisconsin State Fair, 1937.
Champion Female at the Minnesota Guernsey Breeders Association Field Day, 1937.
1st prize two-year-old cow, Minnesota State Fair, 1934.
1st prize four-year-old cow, Dairy Cattle Congress, 1936.
Member, 1st prize Get of Sire, Dairy Cattle Congress, 1936; Minnesota State Fair, 1936 and 1937; Iowa State Fair, 1937; Wisconsin State Fair, 1937.

PRODUCTION RECORD: In Class EHI, on two milkings daily for 365 days, 8857.3 lbs. milk, 493.9 lbs. fat. Now on test in Class BHI and in 124 days has produced 4906.3 lbs. milk, 247.53 lbs. fat. (An average of very nearly two pounds of fat per day).

A BROOD COW: Her son, Highcroft Premier Bell Buoy 220948, was 1st prize Senior Yearling bull at Minnesota, Wisconsin and Iowa State Fairs in 1936 and second at National Dairy Show and Dairy Cattle Congress, Waterloo, Iowa, in 1936.

BLOOD LINES: In five generations Damsel traces three times to Ladysmith's Cherub 30760, (three times Grand Champion at the National Dairy Show) once to Bell Buoy of Linda Vista 19430 and once to Langwater Royal 14253. Her sire, Bell Buoy of Shorewood 160913, is out of Bell Buoy's Golden Lassie of City View 68948, 708.2 lbs. fat in Class AA; 1st prize two-year-old cow, National Dairy Show, 1918; 1st prize A. R. cow National Dairy Show, 1924.

TYPE: The excellent conformation of Damsel is readily apparent. Note the beautiful head and neck, refinement and blending at withers, depth through chest, capacity of middle, strength of loin, levelness of rump, fore udder attachment, excellent teat placement, and straight legs.

Consigned by

HIGHCROFT FARM - - **WAYZATA, MINN.**
F. T. Heffelfinger, Owner **C. E. Munns, Supt.**

WEY ACRES *consign to the*
Golden Guernsey Classic . . .

Wey Acres Ultra Proud 391984, A. R.

Record 11041.6 lbs. Milk, 505.5 lbs. Fat, Cl. G

1st Prize 3-Year-Old Illinois State Fair and Waterloo Dairy Cattle Congress in1936.

1st Prize 4-Year-Old Wisconsin State Fair, 1937.

SIRE: CORIUM PROUD LANE'S LAIRD 185483
1st Prize Aged Bull, Sr. & Gr. Champion Pennsylvania Farm Show, 1936.

DAM: WILD FARMS ULTRA EVA 225301, A. R.
12547.9 lbs. Milk, 594.4 lbs. Fat, Cl. AA

Bred September 10, 1937, to Langwater Grandee 227277

F. L. WEYENBERG
Range Line Road
Thiensville, Wis.

WEY ACRES
Thiensville, Wis.

LOOKWELL FARMS *consign to the*
GOLDEN GUERNSEY CLASSIC - Columbus, Ohio, October 15, 1937

Sire
Duplicate of Halfred Farms 163851, A. R.

17 A. R. Daughters and 5 on test.

Indiana's youngest Gold Medal Guernsey Bull. Sold for $2,000 at private treaty.

Dam
Fi Fi of Lookwell Farm 304220

12376.5 lbs. M., 601.7 lbs. B. F., Cl. AA

Dam of several proved sons. Her sire is also a Gold Medal Bull, having 11 A. R. Daughters and more on test.

DUPLICATE'S CHOISIE OF L. F. 361679, A. R.
12207.4 lbs. M., 554.9 lbs. B. F., Cl. G

On retest in Cl. AA and has averaged well over 2 lbs. of fat per day for five months. 1st prize four-year-old at Elkhart County Parish Show, 1936.

And a very nice two-year-old daughter of "Duplicate," just fresh, that is a ¾ sister to Choisie. We have also consigned to the Sixth Annual Indiana State Sale, to be held at Indianapolis, October 5, another ¾ sister to Choisie with 10390.7 lbs. Milk, 543.7 lbs. Fat, Cl. EE, due to freshen by sale time and a good A. R. Cow with 12325.4 lbs. M., 631.8 lbs. B. F., Cl. AA.

FEDERAL ACCREDITED — STATE BANG'S ACCREDITED

Mervin Eby & Son — **LOOKWELL FARMS** — **Elkhart, Indiana**

A Classy Pair

of twins, born August 8, 1935, offered at the Golden Guernsey Classic. Bred to freshen Nov. 1

N. D. HILL

Chagrin Falls, Ohio

WOODSIDE HALL FARM

Consigns to Golden Guernsey Classic

Woodside Hall Knollton Betsy 523329

First Place Heifer Calf 1937 Maryland Fair
Member of the First Place Junior Get of Sire
Member of the First Place Breeders' Calf Herd

Woodside Hall Knollton Betsy 523329
Dropped September 21, 1937
Sire: Franchester Knollton 222322
Dam: Woodside Hall W. Hope 412224
9387.6 lbs. Milk, 409.2 lbs. Fat, Class EHI
Franchester Knollton 222322 is sired by Langwater Countryman 200171 and out of Franchester Sprite 372931, 9490.0 lbs. Milk, 509.1 lbs. Fat, Class GG.

FEDERAL ACCREDITED FOR T. B.
STATE ACCREDITED FOR BANG'S

WOODSIDE HALL FARM
Simon L. Downey & Sons
WILLIAMSPORT - - MARYLAND

RAEMELTON FARM GUERNSEYS

Welcome you to Ohio *and to the* National Dairy Show
We are consigning to the «Golden Guernsey Classic»
Two members of our FIRST PRIZE GET at Ohio State Fair, 1937

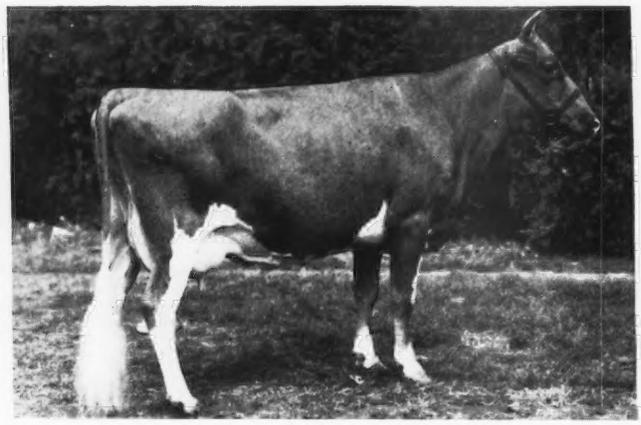

RAEMELTON GOLDEN BLOSSOM 370588
4th Aged cow, Ohio State Fair, 1937
On test Class B, in 231 days has made 9578.3 M., 432.54 F.
Sire: Chedco Laddie 139827, A. R.
Dam: Woodvale Eidelweis 258230, A. R.
12908.7 M., 581.0 F., Class D
14690.8 M., 685.7 F., Class A

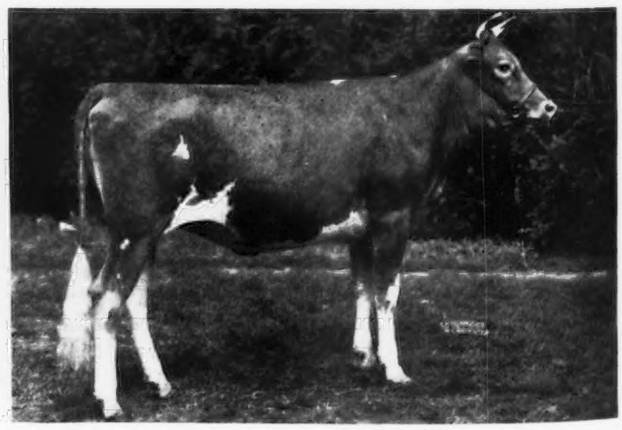

RAEMELTON GOLDEN LUSTRE 479515
1st prize Junior Yearling, Ohio State Fair, 1937
Sire: Chedco Laddie 139827
Dam: Raemelton Sunny Lass 370587, A. R.
12714.9 M., 653.4 F., Class D

F. B. BLACK, Owner **MANSFIELD, OHIO** **O. C. KLINE, Supt.**

HAPPYHOLME GUERNSEYS

Answer A Question:

Query: **"I am very favorably impressed with the persistently high production in your herd, but I am also interested in good show ring type. What success are you having on the show circuit?"**

Reply: We have just finished showing at the California State Fair, our third show of the season, and Judge H. H. Kildee had this to say of the show: "The top three Dairy Herds were the best three groups I have seen in one show, and there were more good cows in the aged cow class than in any class I have ever seen."

In view of this statement, by the Dean of judges, we feel pleased with the following winnings at Sacramento:

2nd Aged Cow—Heather of Chicona 278573
2nd 4 Year-Old-Cow—Happyholme Anson's Sugar 412240
3rd 4 Year-Old Cow—Dow's Dolly 434653
1st 2 Year-Old-Cow and
Reserve Grand Champion—Bright Lad's Rosalind 423378
3rd 2-Year-Old-Cow—Escalon Wild Rose 430968
1st Senior Yearling Heifer and
Junior Champion Female—Western Glow Dianna 505408
3rd Senior Yearling Heifer—Happyholme Empress 524165
2nd 3-Year-Old Bull—Escalon Hilda's Royal 215011
1st 2-Year-Old Bull—Bethany Pretorian 225954
1st Senior Yearling Bull and
Junior Champion Bull—Happyholme Defender 238127
2nd Bull Calf—Happyholme Primrose's Defiance 251053
2nd Get of Sire, on Get of Escalon Defiance 205861
2nd Dairy Herd, Graded Herd, Young Herd and A. R. Cow

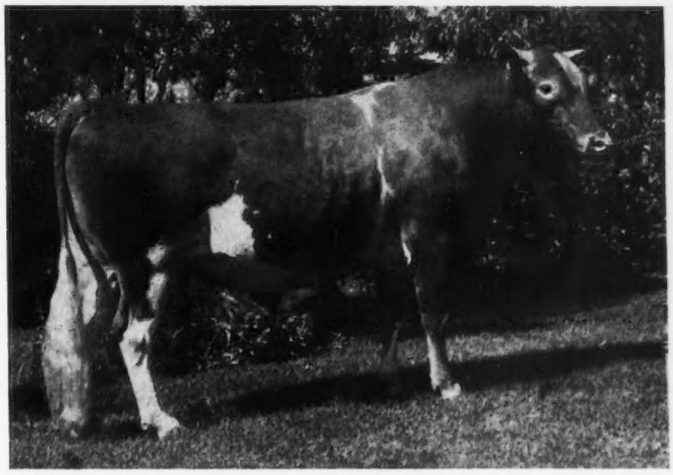

ESCALON HILDA'S ROYAL 215011
One of our junior herd sires, a son of old Highland Royal Prince 115656, A. R., and full brother to two Class Leader cows. Royal won first in his class in the same competition the preceding week, but was slightly lame at Sacramento. He has bull calves out of some of our best cows.
(Photo by Western Livestock Journal)

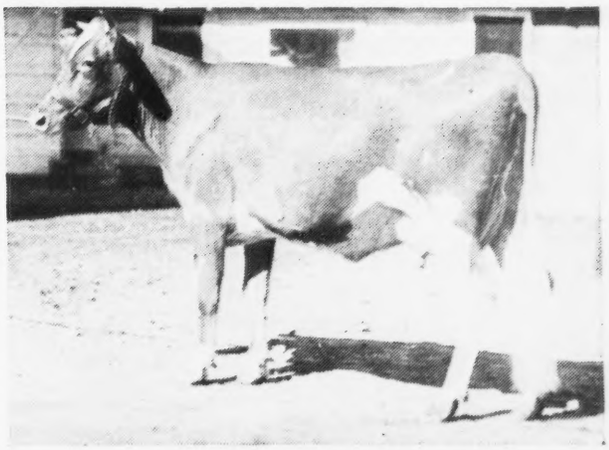

BRIGHT LAD'S ROSALIND 423378
We bought this two-year-old from Locust Grove Farm last spring, and she met our hopes by winning her class and reserve championship at Sacramento.
(Photo by Pacific Rural Press)

GEORGE W. EMDE, Owner **BAILEY FAIRCHILD, Manager**

LODI, CALIFORNIA

Note: Three thousand miles is all that is keeping a combination California carload away from the National Dairy Show. Here's wishing success to Doc Burlingham and to Louis Merryman's Golden Guernsey Classic.

Note: Our hat's off to all our competitors at this year's shows. Adohr's two grand champions, both Reserves at the 1936 National, looked better this year than ever before. If we must be beaten, let it be by such animals.

Do You Know Your Guernsey History?

THIRTY YEARS AGO the Florham Sale catalogue said on pages 6 and 7 in part as follows:

"The breeding of Imp. May Rose King 8336 shows a combination of the May Rose and France families.

France 3d 3018 PS was purchased at an unheard of price by Florham Farms, because in so doing its ambition to possess the best Guernsey cow in the world was considered realized."

Imp. May Rose King 8336, out of May Rose 2d (3251 PS) was by Itchen Jewel (112 EGHB) and he was by Loyal of the Hunguets (978 PS) out of Imp. La Belle Francesca 16689 (France V. 3727 PS), a Masher bred (or Sequel) cow, daughter of France 3d (3018 PS).

One of the breeds greatest bulls was Langwater Steadfast 31672, AR. His pedigree can be reduced (excluding their ancestors) to eight animals. Of these, three appear only once. Of the remaining five, Lady de Sausmarez (3056 EGHB) appears three times, France V. (3727 PS) thrice, Active Lad (653 EGHB) four, May Rose 2d (3251 PS) five, and Loyal of the Hunguets (978 PS) six times. Was "Steadfast" a "May Rose" bull? He was a very artistic cross of several lines, including the France-Sequel line.

Steadfast has many fine descendants. Among them were Langwater Africander 57121, AR, and in the Guernsey eye at present descendants of Green Meadow Coronation King 109429, AR, and Green Meadow Coronation Prince 125281, AR.

"King" was by Green Meadow Steadfast 87623, AR. "Prince," by Green Meadow Courageous 81810, AR, was out of King's maternal sister, Green Meadow Coronation Princess 134448. Both "King" and "Princess" were out of Coronation Queen of Beaver Ridge 85274.

What in their blood lines gave them their prepotency? Was it the very minute and far back strain of May Rose 2d or was it again artistic breeding with another strain? Let us see!

Coronation Queen of Beaver Ridge 85274, AR, was by Langwater Nobleman 31328, AR, out of Imp. Charmante's Coronation 27550, AR. "Charmante," through her dam, Charmante VII. (4383 PS), carried much of the blood of Loyal of the Hunguets (978 PS) and was by a Sequel sire Coronation King IV. (170 PS), he by Governor of the Chene (RGAS 1297 PS) out of Imp. Island Butter Queen 19661, AR, who traces back to the Prince (17 PS) and France (404 FS).

Imp. Green Meadow Iris 110803 (grandam of Green Meadow Coronation Prince 125281, AR) was by Sequel's Slogan (3895 PS), a line bred France Sequel going back to Imp. Clara's Sequel 29414, AR, and France III. (3018 PS) (dam of France V. 3727 PS) and was out of Imp. Green Meadow Pearl 110760, whose sire, King of Vimiera (3491 PS) AR, was also by Imp. Clara's Sequel 19414, AR. "Iris," therefore, was a line bred France-Sequel cow.

This France-Sequel-May Rose cross has proved itself in the past for other breeders. Why not let it do the same for you through a son of

CLARA'S HEARTSEASE BUTTERFAT 226497

3rd 2-year-old bull, Far Hills Show, 1937, a grandson of Imp. Primrose's Butterfat 104967, AR, who sired seven class leaders! His calves so far are of very pleasing type.

His sire, Heartsease Butterfat 148228, AR, sire of two class leaders, is a Sequel-May Rose cross going back to Imp. Clara's Sequel 29414, AR (great grandsire of Green Meadow Iris), and to Langwater Demonstrator 16451, AR. His dam, Imp. Hilltop Butterfat's Clara 160768, AAA World's Record holder and a show cow, is a daughter of Clara's Pride II. (RGAS 9536 PS), full sister of Imp. Clara's Sequel 29414, AR.

Our foundation cows descend from Langwater Africander 57121, AR, and similar blood lines.

A bull from this cross should do for you what a like cross has done for others in the past.

TWO BROOKS FARM - Basking Ridge, New Jersey

C. W. BAIRD, Owner M. G. SEATH, Manager

McDonald Farms Guernseys

ACCREDITED **200 - HEAD - 200** NEGATIVE

Herd Sires...

Foremost Prediction 212227
Grandson of Mixter Faithful 101637, A. R.
Sire: Foremost Bell Buoy 117666 Dam: Valor's Faithful 364627

Foremost Faithful Supreme 211205
Son of Mixter Faithful 101637, A. R.
Sire: Royal Supreme 137088 Dam: Mixter Faithful 101637

Mother of the Faithful Family

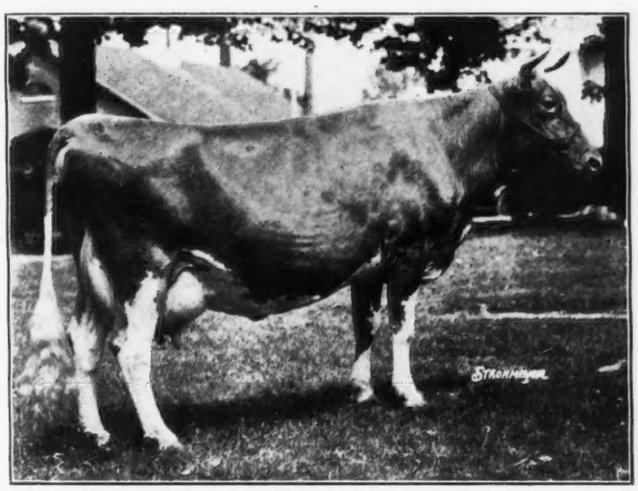

Mixter Faithful 101637

12601.9 lbs. Milk, 744.7 lbs. Fat, Class FF
World's record when made.

Grand Champion Sesqui-Centennial 1926.

Greatest Living Guernsey Brood Matron according to vote Guernsey Breeders.

Freshened May 27, 1937, with her sixteenth calf at the age of 18 years and 161 days. Over 500 grandsons and granddaughters registered. Over 3,000 registered progeny.

Dam of 5 A. R. daughters that average 12727.7 lbs. Milk and 649.6 lbs. Fat.
All but one in immature classes.
4 A. R. sons. 118 A. R. granddaughters.

Young Bulls by these Sires For Sale

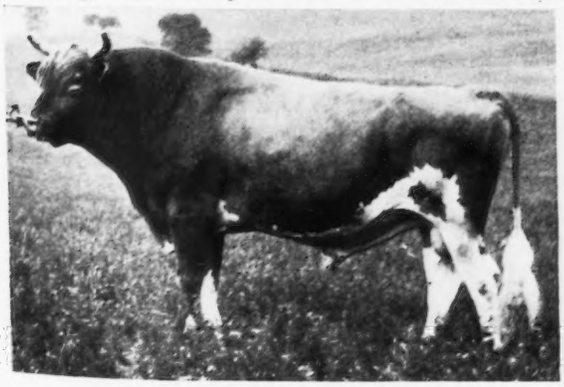

Caumsett Agitator 201780
Grandson of Mixter Faithful 101637, A. R.
Sire: Foremost Nobly Born 182562 Dam: Caumsett Farm Bess 237323

McDonald Farms Master 228214
Grandson of Mixter Faithful 101637, A. R.
Sire: Foremost Masterpiece 159266 Dam: Supreme Janice 356072

J. M. McDonald
Owner

McDONALD FARMS
Cortland, New York

K. C. Sly
Manager

Offered in the

Eastern Pennsylvania Guernsey Breeders' Sale

On the Fair Grounds, at Doylestown, Pennsylvania

MONDAY, OCTOBER 18, 1937 at 12:30 P. M.

60 **Featuring Fresh Cows and Two-Year-Olds Principally** **60**

Tuberculin Accredited ***Bang's Accredited and Negative***

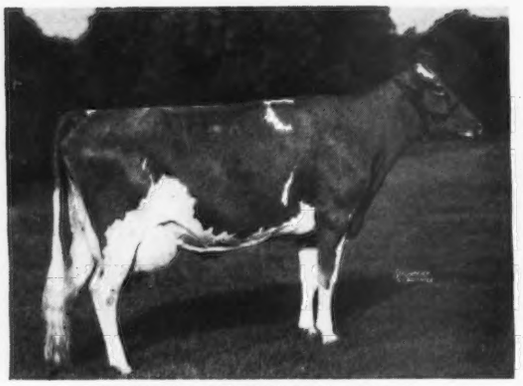

GOLDEN PATIENCE 309020

Dropped 4-7-30. Calved 7-26-37.
Will be bred.

Record: 13219.8 milk, 697.8 fat, Class AA

Sire: Golden Toro 106686

Dam: Noranda's Patience of Hill Girt 233584, A. R.
Record: 12894.4 lbs. milk, 642.9 lbs. fat, Class A.

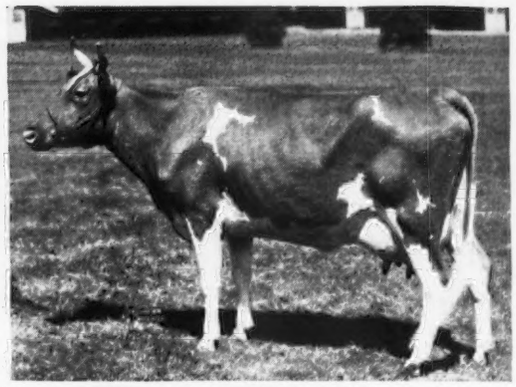

CRUM CREEK'S ACANTHUS 343045 as a 2-year-old.

Record: 11482.9 lbs. milk, 641.9 lbs. fat, Class CHI. Dropped 5-6-31. Calved 8-2-37. Milking 50 lbs. daily.

Sire: Royal Gold of Hill Girt 167687, A. R.

Dam: Country Lady Comely 268708, 9087.4 lbs. milk, 477.6 lbs. fat, BHI. On retest making over 600 lbs. fat. Granddaughter of Langwater Steadfast 31672, A. R. Her dam, Langwater Comely 98847, A. R., by Langwater Steadfast.

In this limited space it is most difficult to describe fully Sixty High Quality Guernseys, representing Emmadine Farms, Hill Girt Farms, Gwynllan Farms, Fritzlyn Farms, Cinchona Farm, Crum Creek Farms, Montcalm Farms, Harry B. Shenk, P. J. Baur, J. Howard Cliffe and R. H. Ferguson, and Lancaster County and do justice to both the cattle and the owners. Therefore, we reserve that pleasure for **October 18.**

Such Outstanding Blood Lines as follow are represented: Langwater Valor 79775, Langwater Mary's Royal 82716, Green Meadow Royal 208942, Green Meadow Ambler 199077, Golden Searchlight of Hill Girt Farm 79310, Noranda 108708, Langwater Stars and Stripes 21872, Ne Plus Ultra 15265, Langwater Star Gazer 60164, Upland's Good Gift 77253, Langwater Cavalier 21012, Langwater Peter Pan 116859, Bournedale Rex 159247 and Langwater Country Gentleman 141686.

Bulls: One son of Langwater Valor 79775; one by Green Meadow Ambler 199077, out of Dr. Russell's best breeding on the maternal line; one son of Fritzlyn's Mars 246179, sired by Florham Jupiter 185818. "Jupiter" is by Langwater Star Gazer 60164 and out of Falstaff's Wyoming of Upland Farms 68406. The dam, Fritzlyn's Lady Marguerite 392025, is a granddaughter of Langwater Cavalier 21012.

Many cows and heifers in full milk flow or close springers.

FOR CATALOGS WRITE TO

THE PATE SALES COMPANY

WALTER F. ANDREWS, Auctioneer
Beach City, Ohio

H. M. PATE, Manager
Chadds Ford Junction, Pa.

PENNSYLVANIA GUERNSEYS

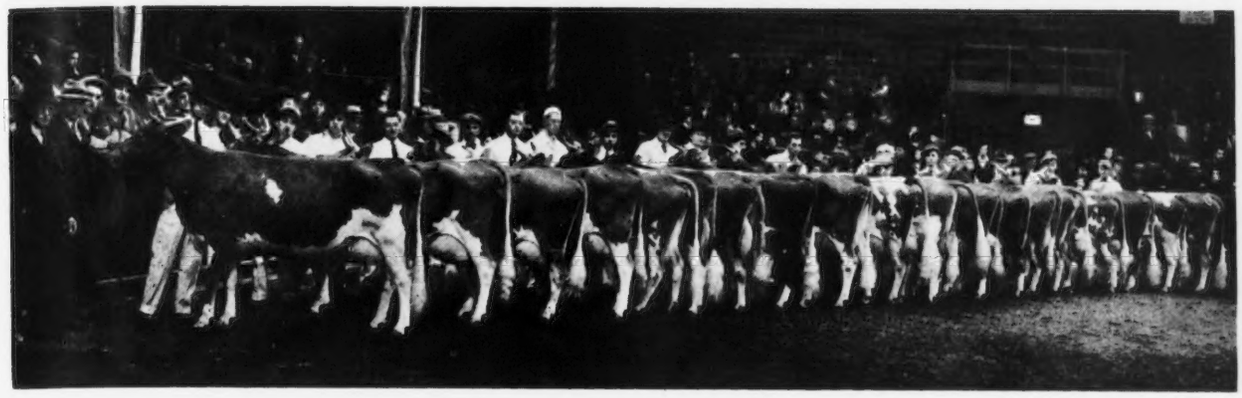

The aged cow class as placed at the 1937 Pennsylvania Farm Show

This show is limited to Pennsylvania Guernseys.

In commenting on the show, Judge W. K. Hepburn stated: "It was of extremely good quality and the aged cow class was one of the best I have ever seen. They had Production and capacity with every indication of being real producing animals."

Facts Regarding Pennsylvania Guernseys

Pennsylvania has 2,000 active Guernsey Breeders.

Pennsylvania Breeders own over 12% of all Guernseys and Register annually one-eighth of all Guernseys in the United States.

Pennsylvania Breeders have more Guernseys on test than any other state.

Pennsylvania leads in the marketing of Golden Guernsey Trademark milk.

Pennsylvania Breeders sold more Registered Guernseys during the past year than any other state.

The Pennsylvania plan for elimination and control of Bang's Disease has been universally adopted.

Concentrated in the territory adjacent to Doylestown, Pennsylvania, in Bucks, Berks, Montgomery, and Chester Counties are located a large percentage of Pennsylvania's Guernseys that include some of the very oldest and best known herds in America.

Two of the outstanding and most highly appreciated Guernsey blood lines are those of Langwater Steadfast 31672 and Langwater Valor 79775.

Representative of the Steadfast breeding on October 18 are: One son of Green Meadow Ambler 199077, out of Dr. Russell's best breeding.

Crum Creek's Acanthus 343045, as pictured, whose dam is a daughter of Langwater Comely 98847, she by Langwater Steadfast 31672.

Fairfield Royal Mazie 453971, due October 7, sired by Green Meadow Royal 208942, he by Green Meadow Coronation Prince 125281 out of Green Meadow Rosalind 217437, A. R., 817.1 lbs. fat. Paternal sister to Green Meadow Coronation King 109429.

Representative of Langwater Valor 79775 are: One son, Valor's Noble 187183, and two daughters, two by Valor's Gold Boy 187182, one by Foremost Nobly Born 182562, and one by Valor's Royal 162129.

Doylestown offers every facility to accommodate breeders who plan to attend this sale on Monday, October 18. Sale starts at 12:30.

FOR CATALOGS WRITE

THE PATE SALES COMPANY - Chadds Ford Junction, Pennsylvania

Walter F. Andrews, Auctioneer **H. M. Pate, Manager**

Sunny Ridge Farms Guernseys

consigned to the

Eastern Pennsylvania Guernsey Breeders Sale

Doylestown, Pennsylvania - MONDAY, OCTOBER 18, 1937

EL TORO'S GOLD ROSE 443504

Dropped April 24, 1935, calved August 29, 1937. On test Cl. G, milking 41 lbs. daily.

Sired by a son of Golden May Rose of Hill Girt Farm 170617 and out of Leader's Rose Gold 381910, 505.0 fat, GHI. Great, great granddaughter of Golden Lassie of Paxtang 24696 with 14413.7 M., 715.4 F. Cl. A—dam of 3 A. R. daughters and 6 A. R. sons—all noted reproducers. This choice heifer represents the fifth generation of our own breeding in this family direct to Golden Lassie of Paxtang 24696 through her last daughter, Golden Lassie's Lass 100236.

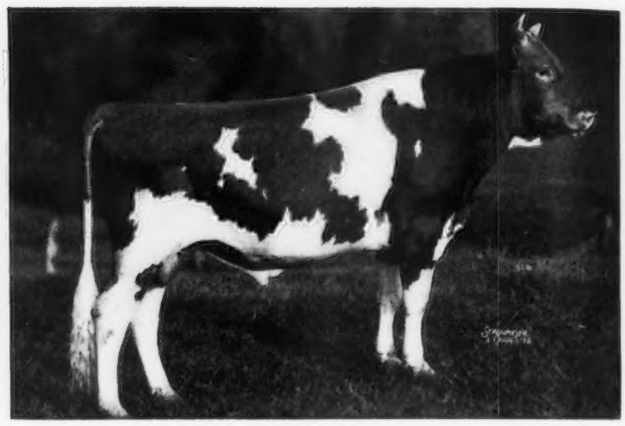

MAY ROSE HONOUR 232826

Dropped November 18, 1935.

Second Prize Bull Calf at 1936, Devon Show.

Sired by Coventry Ultra May's Honour 120673, A. R. A Sequel bull out of Ultra May Rose 60977 sold for $7,800, sired by Ne Plus Ultra 15265, A. R. Dam: Golden May Rose of Hill Girt Farm 17017 with 14599.1 M., 686.7 F., Cl. A., sired by Golden Searchlight of Hill Girt Farm 79310, A. R. grandson of Ne Plus Ultra 15265, A. R.

May Rose Honour a splendid individual is worthy of use in any herd and his first calves are most promising.

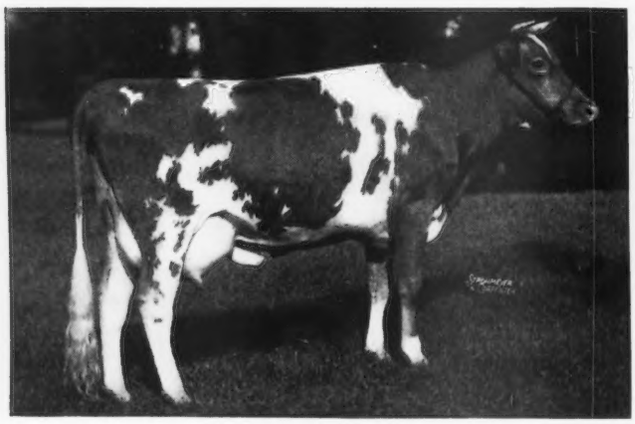

ROSE KING'S NINA 419975

Dropped September 12, 1934. Calved August 25, 1937. In Class G milking 42 lbs. daily. Sire: Caribou Rosalie's Rose King 177382, a son of Caribou Rosalie 131869 with six records up to 18213.3 M., 941.0 F., Cl. A. Dam: Nina's Pet 3d 180944 with 12534.8 M., 663.8 F., Cl. DD—her dam, Nina's Pet 52422 has 15944.5 M., 722.0 F., Cl. A.

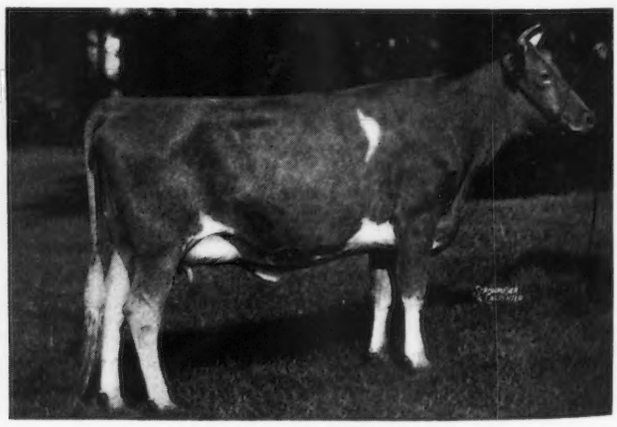

VALOR TORO'S JETTY 432372

Dropped January 25, 1935, Calved August 29, 1937. On test milking 38 lbs. daily. First Prize Jr. Yearling Heifer 1936 Devon Show. Through her sire this heifer is rich in the blood lines of Ne Plus Ultra 15265, Langwater Stars and Stripes 21872 and Langwater Valor 79775. Through her dam, Jetty is a great granddaughter of Langwater Africander 57121.

Fifteen Females and One Bull are Consigned From Our Herd of 178 Guernseys That are Tuberculin Accredited and Negative.

A. P. IRWIN
Owner

Chadds Ford Junction, Pennsylvania

H. M. PATE
Manager

CRUM CREEK FARMS

Newtown Square - Pennsylvania

Home of Royal Golds

Consigns to Eastern Guernsey Breeders' Sale *at* Doylestown, Pa., *on* October 18, 1937

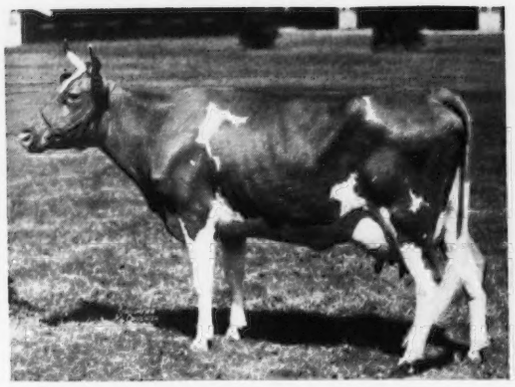

CRUM CREEK'S ACANTHUS 343045
11482.9 M., 641.9 F., Class CHI
Born May 6, 1931.
Calved August 6, 1937
Sired by Royal Gold of Hill Girt 167678
Our Proved Bull Sired by Langwater Mary's Royal 82716 and out of the Great cow, Golden Belle of Hill Girt Farm 159161.
15098.1 M., 870.3 B. F., Class A
56 Daughters in herd, 2 more in this sale.

In addition to the Royal Gold daughters consigned to this sale are four cows in full milk flow.

Dam

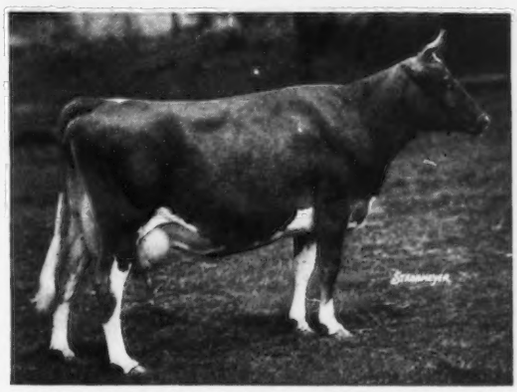

COVENTRY LADY COMELY 268708
9087.4 M.,477.6 B. F., Class BHI.

Twice a day milking. On test again going over 600 lbs. B. F., Class AHI.

Out of Langwater Comely 98847, 11865.0 M., 583.3 B. F., Class GG. Sold for $3,200.
She by Langwater Steadfast 31672. Sold for $25,000. Sire of Shuttlewick Levity 101850. Sold for $22,000 in 1924.

The top cow at Douglaston Manor Sale on September 11, 1937, at $8,500, was a granddaughter of Green Meadow Coronation King 109429, noted grandson of Langwater Steadfast 31672.

CHARLTON YARNALL **J. GORDON FETTERMAN**

consigning to

Eastern Pennsylvania Guernsey Breeders' Sale

Doylestown, Pennsylvania - October 18, 1937

6---FRITZLYN FARM GUERNSEYS---6

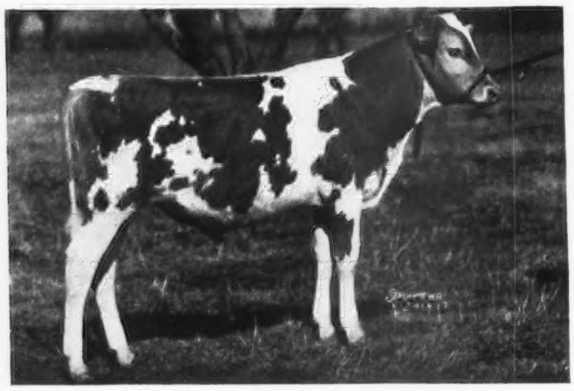

◀ FRITZLYN RAMOLUS 239719

Dropped July 30, 1936—Sire: **Florham Rampart 221832** and out of **Fritzlyn Gladiolus 191451**—8708.1 M., 500.7 F., Cl., G.—Ward Stam says:—"Fritzlyn Faithful Boy 246177 certainly is a wonderful calf. If he doesn't grow up to be a real champion and a great sire, then I will feel its no one's fault but my own. I appreciate a square deal." **"Ramolus" is just as good as "Faithful Boy."**

Fritzlyn Fame 420584—Dropped July 13, 1934. Due to freshen Sept. 11, 1937, will be sold open. Sire: **Fritzlyn Marco 205391,** daughters on test—Fritzlyn Marquise 420582, 312 days, 11385.0 M., 478.89 F., Cl., G.—Fritzlyn Jeanette 2d 420585 in 204 days, 7117.7 M., 292.05 F., Cl., F. **Dam:** Fritzlyn Faith's Gift 221169—11201.6 lbs. M., 609.0 F., Cl., B.

Fritzlyn Foremost Pansy 458120—Dropped August 7, 1935—Fresh August 21, 1937, will be sold open. **Sire:** Cosquay's Foremost 128093—His 9 daughters have records averaging 635.6, all immature, one Class Leader. **Dam:** Imp. Pansy III of Quesnard 253788, A. R.—8158.8 M., 427.8 F., Cl. E.

Fritzlyn Mollie Ann 475845—Dropped Dec. 27, 1935—Bred March 25, 1937, to Foremost Cavalier 229941 who is by Cosquay's Foremost and out of Fritzlyn Faithful 365434, A. R.—9182.2 lbs. M., 519.8 lbs. F., Cl. GG. **Sire:** Supreme's Trojan 206630—one daughter just finished with record of 12723.6 M., 575.8 F., Cl. GG. Unofficial. Others on test and doing nicely. **Dam:** Imp. Jeanette's Mollie III of Verden 253785, A. R.—7788.4 lbs. M., 455.4 F., Cl. BB.

Dolcissi of Paxtang 364268—Dropped Jan. 20, 1932—Will be fresh sale day—8564.1 lbs. M., 456.9 lbs. F., Cl. C. **Sire:** Buttercup's Pride of Faircourt 102149, that is out of a dam with 14906.9 lbs. M., 731.5 F., in Cl. A. **Dam:** Dolce of Paxtang 2d 244842.

Fritzlyn Duchess 459290—Dropped Aug. 9, 1935—Fresh Aug. 20, 1937, will be sold open. **Sire:** Florham Grand Duke 215691. Duke is sired by Dunwalk Dictator 167470, A. R. (9 A. R. daughters), and out of Highland Duchess 202629. **Dam:** Florham May Princess 399718, A. R., sired by Non de Guerre 154066 and out of Florham Princess Mary 310304.

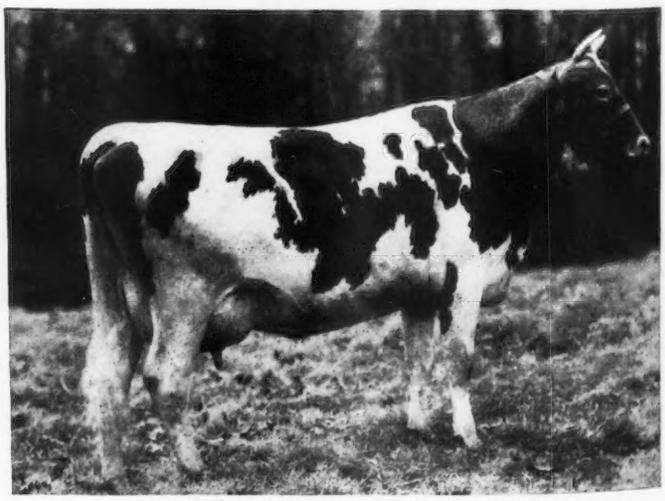

FLORHAM FANTASIA 189715
dam of
FLORHAM RAMPART 221832—Traces 9 times to Ne Plus Ultra 15265, 32 times to May Rose 2d.

Fritzlyn Ramolus is a grandson of Fantasia.

ACCREDITED No. 43770 **WILLIAM F. FRETZ, Pipersville, Pa.** PENNA. BANG'S FREE No. 485

MILANE FARM

GUERNSEY, PA.

•

Our Herd Sire

Florham Croesus 213066

Sired By

Dunwalke Dictator 167470, A. R.

His Dam

Highland Corinne 196704, A. R.

Record: 13179.7 M., 721.3 F., Class B.

We offer a few bull calves sired by Florham Croesus 213066 some out of A. R. Dams.

Inquiries Solicited

Address correspondence to the Farm or

M. L. Shifman
Owner

1 Mott Street
Newark, N. J.

BETHANY-HOMESTEAD FARMS

Take this opportunity of announcing, with real regret, that Mr. R. M. Kinross, our manager for the past eleven years, is leaving the farm to take a position in the commercial world of Australia. We cannot thank Mr. Kinross too much for his splendid work which has made so many friends for this farm.

We join with others of the Guernsey World in offering our sincere congratulations and extend our best wishes for his future.

BYRON S. MILLER HONESDALE, PA.

A Bull Calf From This Family For Sale

Born July 11, 1937

Dam:

Marjohnelle Royal Bessie 290703, A. R.

11051.3 lbs. milk, 470.3 lbs. fat, Class G

Sire:

Marjohnelle Paramount Prince 223795

See our advertisement of Sept. 1, 1937

"Bessie" has been a great brood cow having two A. R. daughters in our herd, including Marjohnelle Paramount Dear 358532: 11169.1 lbs. milk, 520.6 lbs. fat, Class GHI, and is now on retest in Class A, and in 104 days has made 5877.4 lbs. milk, 310.75 lbs. fat. She also has one other A. R. daughter with one more now on test.

BLOOD TESTED FEDERAL ACCREDITED

Marjohnelle Farm - Flint, Michigan

A. D. ALDRIDGE **R. F. D. 5**

NEW JERSEY GUERNSEYS

Ride West

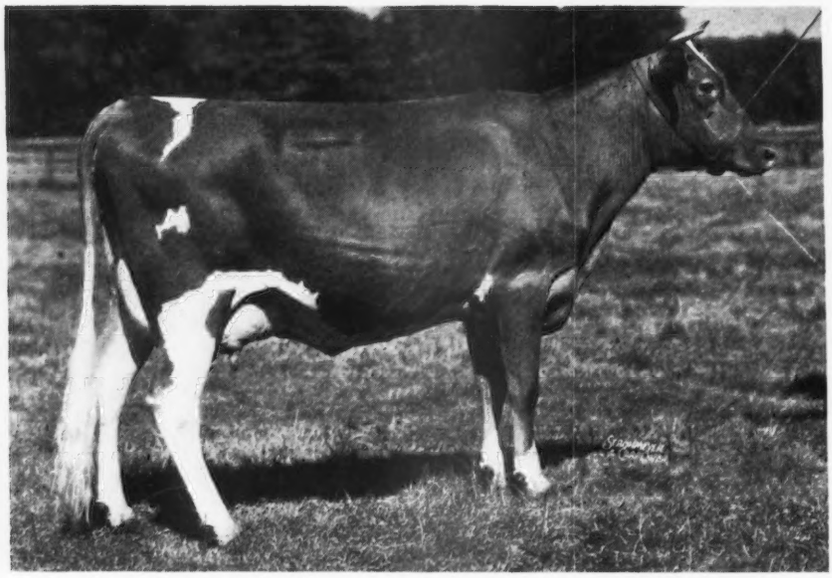

BRIGHT LAD'S ROSALIND
423378 on test, Class G, 168 days, 7190.0 milk, 280.61 fat.
Dropped Sept. 18, 1934.
Sire—Hardwick's Bright Lad 180929, 8 A. R. daughters
Dam—Rose Marie of Locust Grove 291146
13553.3—590.9—Class F.

We take pleasure in reporting the sale of Bright Lad's Rosalind to Geo. M. Emde, Happyholme Farms, Lodi, California. Happyholme is one the largest breeding and commercial establishments on the west coast. They have been doing A. R. testing for many years and are making some real records.

MAYWICK'S BLOOM 526434
Dropped May 9, 1937
Sire—Maywick 217857. Maywick is by Mixter Hardwick 107510, 50 A. R. daughters and 5 A. R. sons, out of Master Fred's Maytime of Bdk. 274611, 11411.4—600.4—Class G. 16010.5—857.1—Class D.
Dam—Hardwick's Bloom 256715
12692.6—690.8—Class A

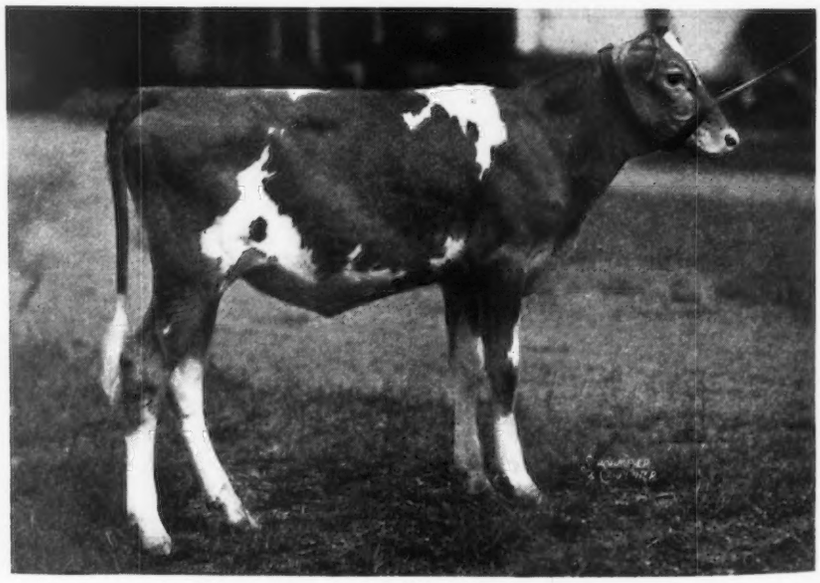

ALSO—The sale of "Bloom" and her half-sister, Maywick's Ina 501374, sired by Maywick 217857 and out of Maple Lane Illinois 250877, to B. Royce, Portland, Oregon. Mr. Royce has a small but select herd and is making real progress on the west coast.

ACCREDITED — NEGATIVE

LOCUST GROVE DAIRIES - Westville, New Jersey

HENRY W. LEEDS, Owner — **JOSEPH P. BROADHURST, Manager**

Accredited **400 HEAD** *Negative*

The Four Oldest Daughters of Quail Roost Valor's Major 218134

Reading, left to right, they are out of the following cows:

JECAVA MARIE 392451, A. R., 9883.2 lbs. milk, 562.6 lbs. fat, Class G
LOYALIST MAID OF PINE RIDGE 328486, 11373.6 lbs. milk, 552.4 lbs. fat, Class G
VALKYRIE KING'S DORA 431472, in 251 days, 7578.9 lbs. milk, 330.4 lbs. fat, Class G
QUAIL ROOST PRIMROSE BEAUTY 426132, in 139 days, 4438.3 lbs. milk, 207.8 lbs. fat, Class F

This picture was made on one of the hottest afternoons of a hot dry summer. The calves nearly wilted under the ordeal, and the rest of us did wilt, but, even so, that is a nice get of sire.

A picture of Quail Roost Valor's Major can be seen on page 383 of the March 1 issue of the Journal. His dam, Quail Roost Maxim's May Rose 363365, is on retest in Class B and has produced in 212 days, 9674.1 lbs. milk, 528.35 lbs. fat.

With heifers like these out of good A. R. cows, we have every confidence that the traditions of this family will be maintained.

'En another thing, all of our good cows didn't have heifer calves. We have some bull calves out of cows equally as good, and we believe they will sire heifers for you that will look like those pictured above.

A request will bring you our latest bull list.

Visitors always welcome and will be met by appointment.

RIEGELDALE FARMS

Trion, Georgia
35 miles from Chattanooga, Tenn.

Ware Shoals, South Carolina
35 miles from Greenville, S. C.

RALPH W. COARSEY, Manager

The New Strain of Guernseys . . .

The "Bigger and Better Guernseys" at Cathedral Farms are making bigger records than ever.

One of them in Class BB has given us 13036.0 pounds of milk and 700.08 pounds of fat in three days less than seven months, barring accident she will make another World's Record in Class BB with 1000 to 1100 pounds of fat.

The next two will make well over 900 pounds of fat each.

Cathedral Rose Rilma 421823 has made in 264 days 12571.0 pounds of milk and 629.70 pounds of fat. This looks like a record of over 800 pounds of fat in Class F.

Cathedral Jane Rilma 436664 has made in 123 days 6118.1 pounds of milk and 300.68 pounds of fat. This looks like a record of well over 800 pounds of fat in Class G and another New York State Grand Champion.

Three Class G heifers will average well over 600 pounds of fat.

Study these figures and then put your O. K. on this "NEW STRAIN OF BIGGER AND BETTER GUERNSEYS."

With this great production we are developing a grand type.

You should get your next herd sire from here.

Average weight of these cows is 1500 pounds

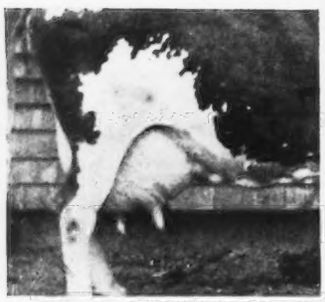

RILMA'S CATHEDRAL ROSE 213339, A. R.
18331.7 lbs. Milk and 913.4 lbs. Fat, Class C. Record: Second place for World's Record. New York State Champion.

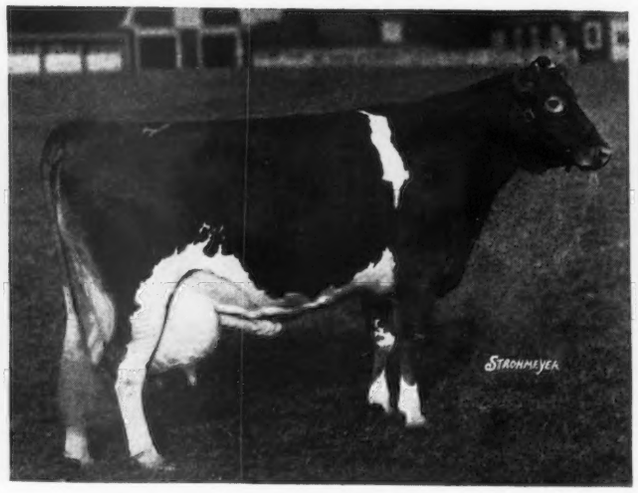

CATHEDRAL ROSALIE 334299, A. R.
23714.5 lbs. Milk, 1213.1 lbs. Fat, Class A. World's Record.

KATE OF FARVIEW 82754, A. R.
19227.8 lbs. Milk, 905.7 lbs. Fat in B at 4½ years. World's Record for milk production for all Junior Guernseys when made.

Yours for Better Guernseys,

H. H. BUCKLEY — ONEONTA, N. Y.

HHB:HD

Valleywood Guernseys

Federal Accredited 169750 **Pennsylvania Bang's Accredited 660**

Concentrating the blood of Langwater Steadfast 31672

Presenting our new GRAND CHAMPION

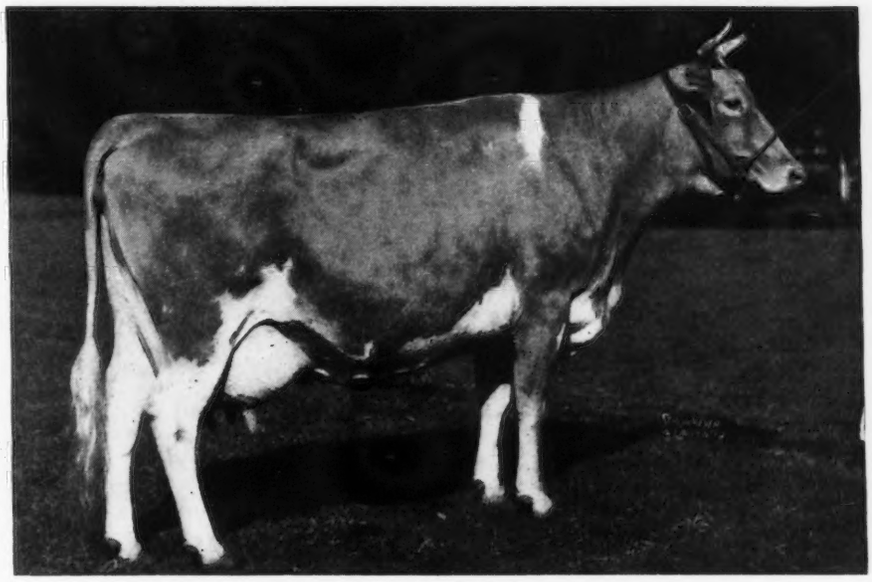

VALLEYWOOD HARRIET 357789, A. R.

14223.2 lbs. milk, 781. lbs. fat, Class CC
Grand Champion Eastern Pennsylvania Guernsey Breeders' Show, Devon, 1937

HER DAM

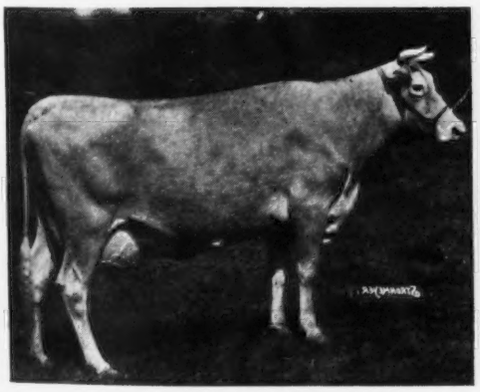

Harriet Of Warriston 2d, 208752, A. R.
11755.2 lbs. milk, 580.0, lbs. fat, Class AAA

TRI-COUNTY MEMBER GUERNSEY BREEDERS

HER DAUGHTER

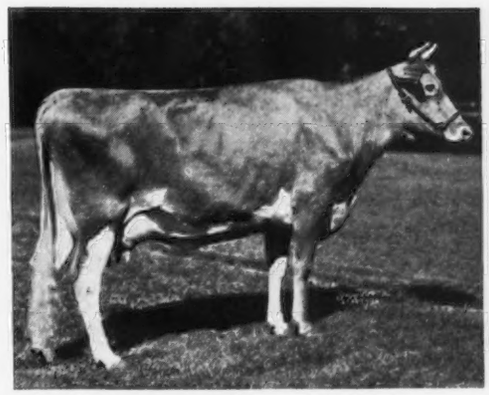

Valleywood Hyacinth 505867
7914.3 lbs. milk, 366.92 lbs. fat, Class G
in 210 days

Would you like to use a full brother or a son of Valleywood Harriet?
If you would, write for particulars.

VALLEYWOOD FARMS

Penllyn, Pennsylvania

GEORGE C. KLAUDER, Owner HARRY CARRE, Manager

The Illinois Guernsey Breeders' Association

announces its

First Annual State Sale

45 Females ALL T. B. and BLOOD TESTED **5 Males**

to be held at the

Peoria Riding and Driving Club Stables, PEORIA, ILLINOIS

on

Wednesday, October 27, 1937

Walter Andrews in the Box

Sponsored and Managed by Illinois Valley Guernsey Breeders' Association

Address applications and correspondence to

ROBERT L. OWEN, General Chairman -:- 3619 Knoxville Avenue, Peoria, Illinois

A Superbly Bred Bull

of Serviceable Age

For Sale at a Low Price

FEDERAL ACCREDITED FOR T. B.

TRI-COUNTY MEMBER GUERNSEY BREEDERS

STATE ACCREDITED FOR BANG'S

Langricola 224181

Born November 1, 1934

Sire—LANGWATER AGRICOLA 164466
(by Country Gentleman)

Dam—NOBLE'S BUTTER MAID 268158, A. R. 29888
Milk 10975.8, Fat 650.5, Class G
(by an A. R. grandson of Ne Plus Ultra 15265, A. R.)

A real dairy bull, gentle, sure in service

Good enough to be shown

SAMUEL H. TENDLER

CINCHONA FARM

CHESTNUT HILL - PENNSYLVANIA

GUERNSEY SALE

OCTOBER 12 - 1:30 P. M.

CLOVER GLEN GUERNSEY FARM

BARNUM : : MINNESOTA

Herd Sire

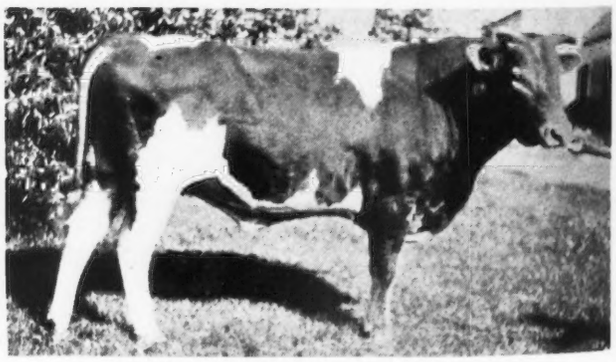

LOCKSHORE LONE KING 161390—3-Years-Old

SIRE: LANGWATER EASTERN KING 63072—World's Record price Guernsey Bull, sold for $35,000.00

DAM: LONE PINE MOLLIE COWAN 91285, A. R.—sold for $15,100 A. R., 840.3 lbs. fat in Class BB.

10 BRED REGISTERED GUERNSEY HEIFERS
the progeny of above Bull or his daughters

4 REGISTERED GUERNSEY BULL CALVES
7 to 12 mos. old, the progeny of above Bull or his daughter

3 REGISTERED GUERNSEY COWS

9 BRED GRADE GUERNSEY HEIFERS

WRITE FOR CATALOGUE

H. C. HANSON & SON - Barnum, Minnesota
(Farm located in Village)

TARBELL FARMS GUERNSEYS

Three Hundred Twenty-Five Head

FEDERAL ACCREDITED 76812 -:- N. Y. STATE NEGATIVE APPROVED R24

Tarbell Farms Ultra Mignonette 207856

Age 11½ years

11467.1 lbs. milk, 519.2 lbs. fat, Cl. FFF
14618.3 lbs. milk, 592.9 lbs. fat, Cl. AAA

With Her Daughter

Tarbell Farms Royal Mignon

Born May 2, 1937

Sired by May Royal's Holliston 130308

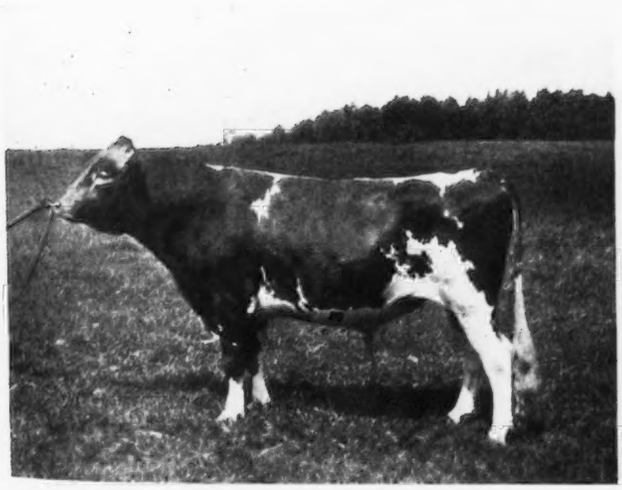

And Her Son....

Tarbell Farms Royal Marvel 224778

Born Nov. 17, 1934

SIRE: MAY ROYAL'S HOLLISTON 130308, A. R.
63 A. R. daughters, 15 daughters under test, and 50 daughters in our herd yet to be tested.

Sire: Mixter May Royal 65203, A. R.

Dam: Rockingham Maid 94933, A. R.
13061.3 lbs. milk, 680.4 lbs. fat, Cl. G
15433.2 lbs. milk, 820.4 lbs. fat, Cl. D
4 A. R. daughters, 4 A. R. sons.

We have had 124 calves (66 heifers and 58 bulls) so far this year out of real producing A. R. cows and by our great sires: May Royal's Holliston 130308, A. R.; Foremost Peacemaker 214202, a son of Langwater Valor 79775, A. R., out of Thornton's Armistice Girl 203605, A. R., 10699.9 lbs. milk, 553.2 lbs. fat, Cl. GG; Foremost Combination 223971, out of Foremost Inspiration 373667, A. R., 12156.2 lbs. milk, 628.7 lbs. fat, Cl. G, a grandson of Langwater Valor 79775 and Mixter Faithful 101637, and Tarbell Farms Royal Marvel 224778.

Write us for information regarding our splendidly developed, typy youngsters of both sexes that we are offering at attractive prices. They will prove profitable in your herd.

TARBELL FARMS - Smithville Flats - Chenango County - New York

CORONATION ROSE KING 238549

Has been leased for three months to

PINE MANOR - GOSHEN, INDIANA

SIRE:
Green Meadow Ambler 199077
Grand Champion, Ohio State Fair as a Yearling in 1933
Present Herd Sire at Gwynllan Farms, Gwynedd Valley, Pa.

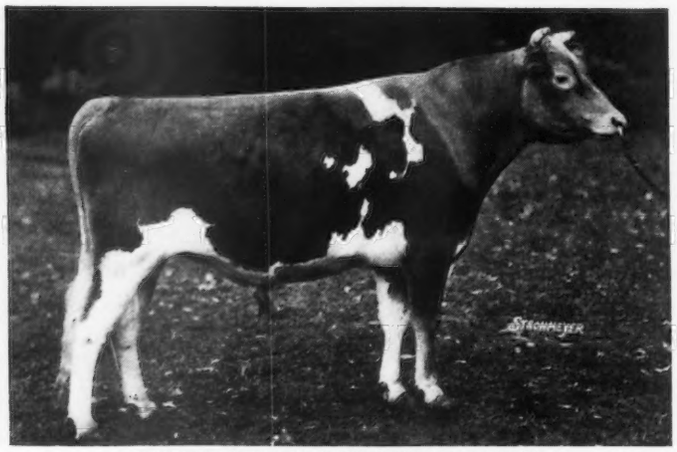

DAM:
Green Meadow Rosamond 317416
14218.1 lbs. Milk
803.7 lbs. Fat in Class C
She by Green Meadow Coronation King 109429 and Green Meadow Rosalind 217437, 16246.1 lbs. Milk, 817.1 lbs. Fat in Class B

CORONATION ROSE KING 238549

In cooperating with Mr. & Mrs. Martin, we hope to give "Rose King" a better chance to prove himself; he will be used on about twenty head of their best cows: Mr. A. G. Galusha & Son had thirty cows safe in calf to "Rose King" when we bought him; we are using him exclusively on the twenty head we bought from Boulder Bridge Farms as well as on others we have in the herd.

This marks the beginning of a long time sire exchange arrangements between these two herds.

NORMANDY FARM - New Augusta, Indiana

MR. and MRS. HERMAN C. KRANNERT, Owners — **ALVIN T. STASER, Manager**

DISPERSAL SALE

Thursday, October 14, 1937
Osborn, Ohio

On the above date the undersigned will sell at Public Auction, the following Registered Guernsey Cattle:

HERD SIRE

CROWSFOOT DEFENDER 249990, Born Oct. 18, 1934.

COWS

QUEEN B. OF HUSTONIA 341421, Born March 14, 1931
HUSTONIA'S BEAUTY 348273, Born May 17, 1931
MODEL'S MIRANDA OF MIAMI FARMS 416126, Born Jan. 14, 1932
PRIDE OF CROWSFOOT 430405, Born Dec. 24, 1932
CROWSFOOT LILY 521046, Born Jan. 1, 1935

Following calves from the above cows and Sired by Magnus of Miami Farms 217980 and Crowsfoot Defender 249990.

One two-year-old bred heifer to freshen in Nov. 1937; one two-year-old open heifer; two yearling bulls; two yearling heifers; one heifer calf under one-year-old and three bull calves under one-year-old.

T. B. and Bangs Disease Tested
Accredited Herd Certificate 3136

Further information will be mailed on request.

Col. Glen Weikert
Auctioneer
Springfield, Ohio

Clifford L. Smith
Owner

SHONA GUERNSEYS

RALPH SHOCK - ROCKFORD, OHIO

MAY ROSE BREEDING
Offering some fine young bulls and other animals. A. R. and H. I. records. Very good type. Write for prices.

Visitors Welcome

Accredited No. 409707 **Bang's Accredited No. No. 1854**

MICHIGAN GUERNSEYS

If you are in the market for Guernseys either for foundation stock or to add new blood to your herd, the breeders of the State of Michigan invite you to inspect their herds and make your own selections.

For further information, write

H. W. Wigman . Lansing, Michigan
Secretary Michigan Guernsey Breeders' Association

RIVEREDGE GUERNSEYS

PRESENT ANOTHER OF OUR JUNIOR HERD SIRES

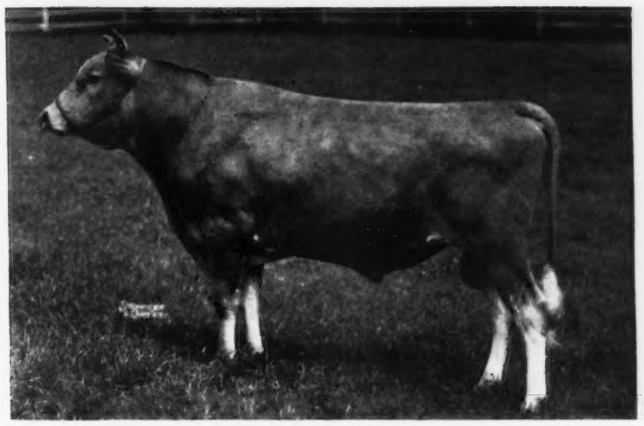

ROCKINGHAM FRANCOIS 231919
2nd Prize—2 Yrs. and under 3—1937 Penna. Farm Show.
4th Prize—2 Yrs. and under 3—1937 Eastern Penna. Guernsey Breeders Show
4th Prize—Senior Yearling—1936 Eastern Penna. Guernsey Breeders Show.

His Sire

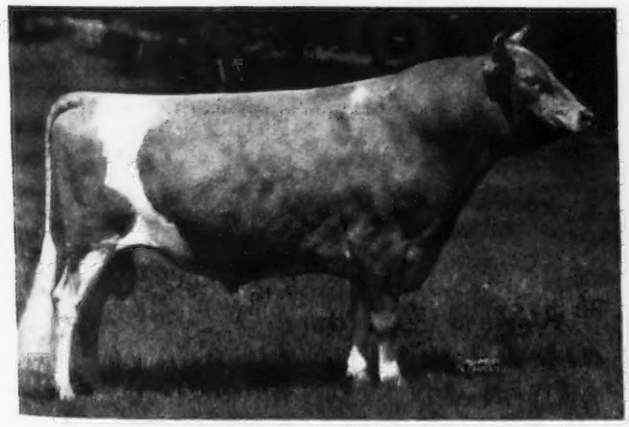

ROCKINGHAM PRINCE HOLLISTAR 199981, A. R.
Sire of 5 A. R. daughters that average 626.4 lbs. Fat in Class G

His Dam

ROCKINGHAM FRANCAISE 256675
11558.4 lbs. M.—650.0 lbs. F. Cl. GG
12068.3 lbs. M.—739.7 lbs. F. Cl. C
14323.1 lbs. M.—792.1 lbs. F. Cl. A
14200.5 lbs. M.—769.4 lbs. F. Cl. A

We have now seven heifer calves by "Francois" in our herd with quite a few more cows in calf to his service, and are retaining a son as a future herd sire.

There are two more of his sons available, one out of a Bournedale Rex daughter.

SEND FOR PEDIGREES AND PRICES

T. B. Accredited Certificate No. 10218 — Bang Free Certificate No. 815

J. Barlow Cullum Estate, Owner - Reading, Pa. — **L. E. Tucker, Herd Manager**

We are offering

Meadow-Gold Guardian 238554

a son of

GREEN MEADOW FOREMAN 189819
with 11 A. R. daughters, grandson of Green Meadow Coronation King 109429

out of

MEADOW-GOLD BEQUEST 337227, Michigan State Champion in CCC with 9994.4 lbs. milk and 539.2 lbs. fat. She carries 100 per cent the same blood as Medow-Gold Blossom Queen 337228, 7th place Class DDD.

Guardian is a good individual, splendid type and pleasingly marked. He was Born March 7, 1936. Five of his 7 nearest dams average 755.5 lbs. fat and 12 of his 15 nearest dams average 702.6 lbs. fat.

FEDERAL ACCREDITED BLOOD TESTED

Meadow-Gold Guernsey Farm

ST. JOHNS, MICH

MASSAPOAG GUERNSEYS

Consigns to
MASSACHUSETTS GUERNSEY BREEDERS' SALE
2—daughters of GREEN MEADOW BRIGADIER—2

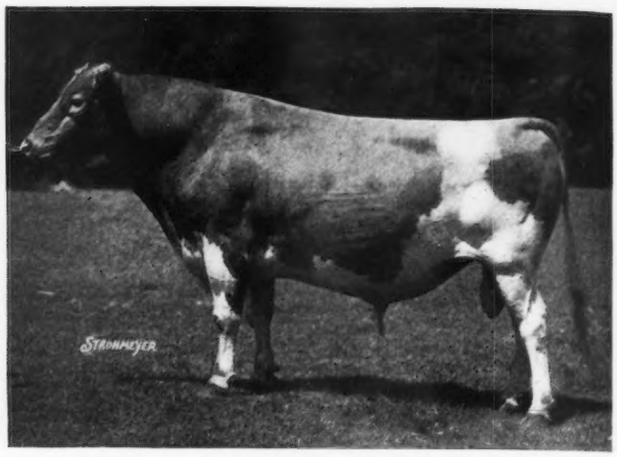

GREEN MEADOW BRIGADIER 184045
Sire: GREEN MEADOW CORONATION PRINCE 125281
Dam: GREEN MEADOW BEATRICE 226338
12266.4 M., 674.0 F., Class E

Brigadier has two daughters on test, MASSAPOAG PATRICIA 460852, in 222 days, 7767.6 lbs. M., 385.85 lbs. F., Cl. F. MASSAPOAG MAY 456503, in 137 days, 5388.1 lbs. M., 224.75 lbs. F., Cl. G

These lovely heifers are in calf to Charlescote Majestic 225928, a grandson of Langwater Pharaoh 98719, and are due to freshen November 5 and December 2

Come to the Massachusetts Sale and look these two daughters of Brigadier over.

GLEN ROCK FARM, Sharon, Mass.

ACCREDITED BLOOD TESTED
ROBERT W. HARE, Owner
THOMAS P. MCCARTHY, Herdsman

GRASSLAND FARM

Salisbury - Connecticut

Herd Sires at Grassland

Grassland Polly's Valentine 98473

Connecticut Proved Sire

Sire of cows which have made six Class Leader records, two of them World Records.

Now past thirteen years old and breeding regularly.

Sire of the Connecticut State Champion in EHI.

Grassland Troubadour 195677

Sire: Grassland Polly's Valentine 98473.

Dam: Grassland Jemmadine 230773, A. R. 12454.4 lbs. milk, 566.2 lbs. fat, 6th in EEE when made.

FEDERAL ACCREDITED NEGATIVE

E. G. WOODWARD

POSITION WANTED

AS

Farm Superintendent

Twenty years experience in breeding, feeding, A. R. testing, and herd management. American, married, excellent references.

Formerly Superintendent of Mrs. Morgan Hamilton's Table Rock Farm.

Box C. J. R. - Guernsey Breeder's Journal
Peterborough, N. H.

NASHOBA GUERNSEYS

WHITCOMB FARMS
GOLDEN GUERNSEY
LITTLETON MASS.
EST. 1880

Attention Breeders!

Raise and Develop Your Next Herd Sire on the Cooperative Plan

Write or wire for complete information on choice free bull calves from A. R. Dams sired by our Langwater Bulls.

Breeding Stock For Sale at Reasonable Prices

Accredited Herd No. 320663 **Abortion Free Herd No. 25**

H. H. WHITCOMB, Owner

ROMEO GUERNSEYS

FOR SALE: While the response to our advertisement has been very gratifying, we still have a few cows, two-year-olds, bred yearlings and calves to dispose of. All select individuals—fully accredited for T. B. and Bang's free. Full information upon request.

ROMEO FARMS - Romeo, Michigan

ADDRESS ALL INQUIRIES TO

James B. Jones c/o Crowley Milner Co., Detroit, Michigan

KILLSHIRE FARM

SIRES IN SERVICE

Greyholme's Noble Judge 198380
Son of Greyholme's Sequel Noble 143404

Holly Farm Neptune 202799
Son of Shorewood Reliance 88137

Pegter's Pilot 223896
Son of Langwater Gascon 160702

Three or Four Really Good Bull Calves are now Available

T. B. Accredited **Blood Tested**

C. L. KILLAM Owner — **KILLSHIRE FARM** WALLINGFORD, CONN. — **L. C. KEYES** Herd Manager

A GUERNSEY WORLD'S RECORD PEDIGREE

FOR THREE NEAREST DAMS' AVERAGE HIGH PRODUCTION AND REPRODUCTION THAT BREEDS ON AND ON WITH GOOD TYPE AND UDDERS.

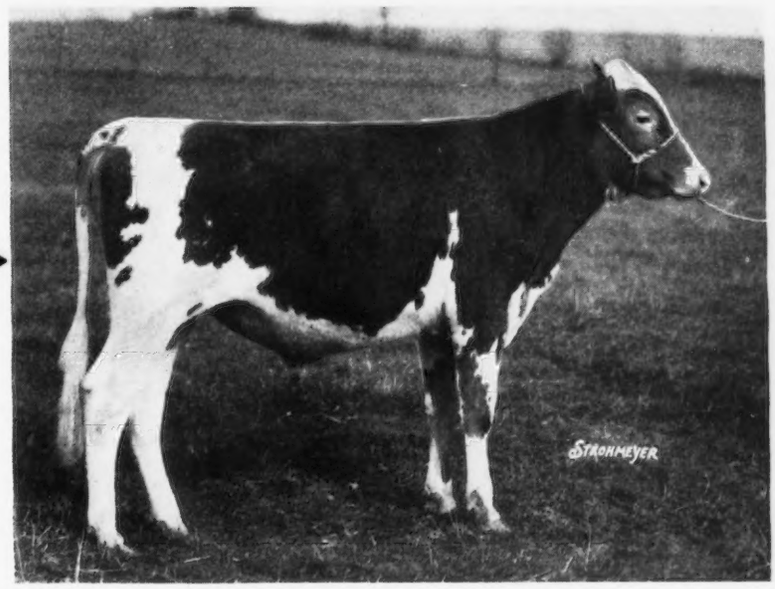

Warel White Face 228165

Born March 24, 1935 (Body Weight 1550 lbs.)

Warel White Face 228165. Has a Guernsey World's record for three nearest dams which average 20639.0 milk, 1025.3 fat. His full sister Warel Daisy 464732 now on test. White Face is richly Langwater Warrior line bred. Three times on the top and three times on the bottom of Pedigree. So Warrior proves him a great top sire again. 40 of his sons and daughters sold for an average $4,436.

SIRE:
Warel Broadcaster 208751
1 A. R. Daughter. Others on test.

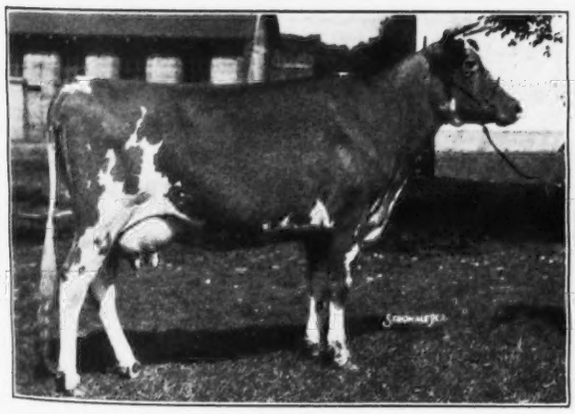

Broadcaster 120167, A. R.
2 A. R. Sons, 12 A. R. Daughters.

Maple Glen Radium 80837

Halfred Farm's Dairy Maid 115756

Baudy's Daisy of Buena Vista 212457
13826.2—697.6—G
21055.8—1063.4—6th, Class A, 2 A. R. Daughters average over 800 lbs. Fat—And 1 more on test.

Beauty's Warrior of Barkrest 104388

Barkrest Daisy 162972

Duke of Halfred Farms 137226, A. R.
11 A. R. Daughters, 1 A. R. Son

Brooklandwood Warrior 45696

Warrior's Duchess of Halfred Farms 160421

Baudy's Daisy of Buena Vista 212457
13826.2—697.6—G
21055.8—1063.4—6th, Class A. Truly greatest 1000 lb. Fat brood cow. The only 1000 lb. Fat cow with a 900 lb. Fat Daughter.

Beauty's Warrior of Barkrest 104388

Barkrest Daisy 162972

DAM:
D. B. Daisy 342210
17380.1—835.4—E, 10th when made
19805.5—949.2—CC, World's Record. And 2nd in C. 2 daughters on test now.

Because we have only a small herd——We would lease Warel White Face 228165 to a reliable party who does A. R. testing and is Accredited for T. B. and Bang's. Please state size of your A. R. Herd and write for extended Pedigree of 124 ancestors and information or visit us.

LEAFY-ALFA FARM — **ELI C. SCHLABACH** Owner — **MILLERSBURG, OHIO**

LOUIS MERRYMAN'S

28th Semi-Annual Guernsey Sale

Tuesday, October 26, 1937

(Day after the Bloomfield Dispersal)

Maryland State Fair Grounds - Timonium, Maryland

80 HEAD 80

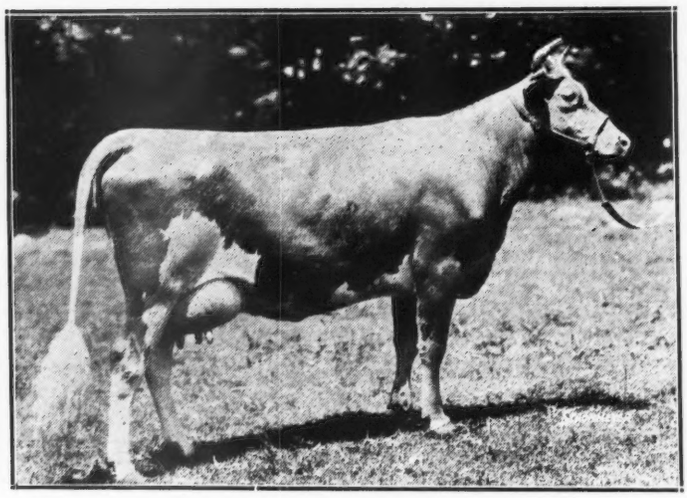

COLDSPRING'S KATHERINE 254215, A. R. 27971

12342.3 lbs. M., 593.1 lbs. F., Cl. G
13393.0 lbs. M., 681.3 lbs. F., Cl. DD

She is represented in the sale by a son and grandson both by Langwater Romulus 227598 (By Langwater Merrymaker 166128, A. R., out of Langwater Country Flower 204359, A. R., dam of Langwater Country Blossom 307376 which sold in the 1936 Langwater Sale for $4,500).

Consignors to date :

Thomas Marsalis, Queenstown, Maryland
Clark H. Reed, West Chester Penna.
Wittig and Drew, McLean, Va.
Thomas Hughes, Easton, Maryland
Samuel Price, Hazelton, Penna.
Foremost Guernsey Association, Inc., Hopewell Junction, N. Y.
Louis McL. Merryman, Sparks, Maryland
Fairlawn Farms, Inc., Adelphia, N. J.
Samuel H. Tendler, Chestnut Hill, Penna.
Florham Farm, Madison, N. J.
Simon L. Downey, Williamsport, Md.

Inspection of the consignments is now being made and those wishing to consign are urged to write at once.

For Catalogues Write

HERRICK-MERRYMAN SALES COMPANY - SPARKS, MARYLAND

GREEN MEADS FARM *presents*

Langwater King of the Meads 196128

and his daughters

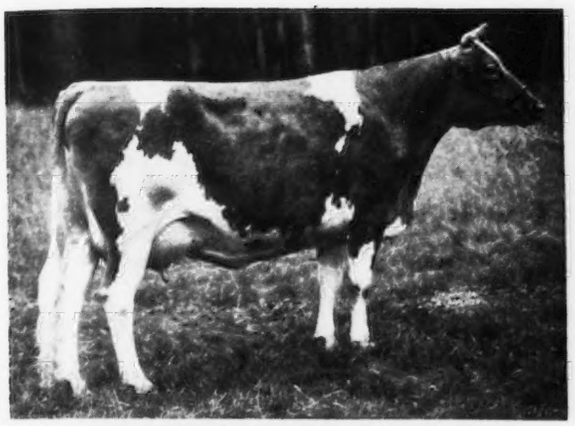

GREEN MEADS QUEEN FAVOR 476023

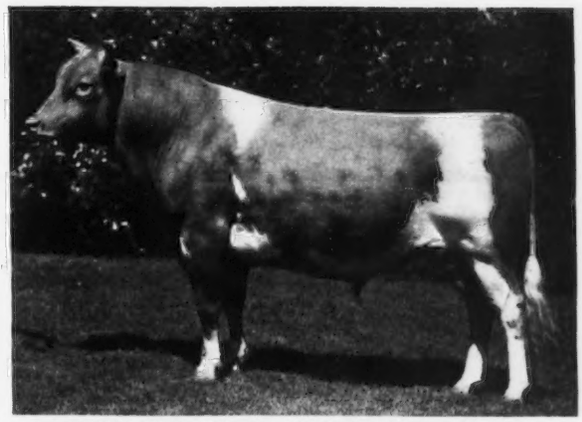

LANGWATER KING OF THE MEADS 196128

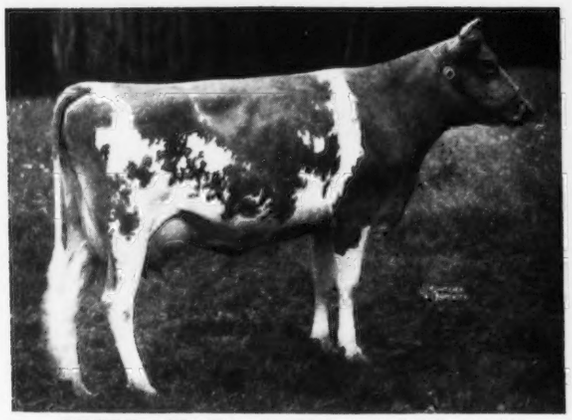

GREEN MEADS QUEEN AVALON 501928

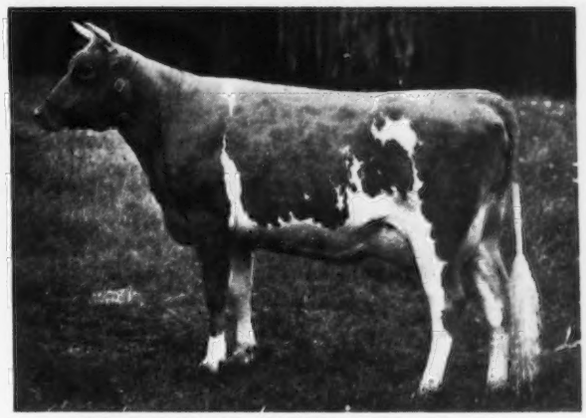

GREEN MEADS QUEEN WINONA 476024

Daughters of King with completed records

Green Meads Queen Dahlia 449473	10685.5 Milk, 518.8 Fat, Class "GG"
Green Meads Queen Phoebe 449472	11240.9 Milk, 604.4 Fat, Class "G"
Green Meads Queen Jessamine 449469	10750.8 Milk, 534.3 Fat, Class "FF"
Green Meads Queen Daisy 449471	13844.8 Milk, 770.5 Fat, Class "GG" (4th in "GG"
Green Meads Queen Favor 476023	13777.2 Milk, 693.5 Fat, Class "F" (unofficial)
Green Meads Queen Winona 476024	13972.5 Milk, 700.2 Fat, Class "GG" (unofficial)

Daughters of King on test at Green Meads Farm

Green Meads Queen Avalon 501928	259 days	11336.5 Milk, 509.7 Fat, Class "G"
Green Meads Queen Dawn 501586	235 days	10272.7 Milk, 484.1 Fat, Class "G"
Green Meads Queen Myrna 501929	243 days	7277.7 Milk, 375.5 Fat, Class "G"
Green Meads Queen Snowflake 501584	236 days	7126.5 Milk, 376.9 Fat, Class "G"
Green Meads Queen Maid 501585	224 days	7040.9 Milk, 323.4 Fat, Class "G"
Green Meads Queen Wistful 449468	52 days	2438.3 Milk, 106.5 Fat, Class "B"
Green Meads Queen Thanna 516577	41 days	1514.0 Milk, 68.5 Fat, Class "G"

We have several just starting.

THESE ARE BRED TO OUR JUNIOR HERD SIRE "LANGWATER COUNTY SQUIRE 216866" WHOSE DAUGHTERS LOOK MOST PROMISING. We have two outstanding young bulls that should make excellent sires.

HERD FEDERAL ACCREDITED

MASSACHUSETTS BANG'S FREE HERD 29

DARWIN S. MORSE, Owner

D. W. CLARK, Herd Manager

RICHMOND, MASSACHUSETTS

Marigold Dairy :: Altoona, Iowa

A Herd of Select Cherub-Bred Guernseys

OUR HERD SIRE

Bettina's Defender of Iowanola 213227

Sired by

TARRYAWILE DEFENDER 165298, a son of Faith's Cherub 123251 and out of Honey of Chesney Farm 87466, 12685.4 lbs. milk, 679.3 lbs. fat, Class A.

His Dam

BETTINA OF IOWANOLA 267382, 11350.7 lbs. milk, 589.9 lbs. fat, Class FF, a daughter of Cherub's Challenger 70191.

We are mating our sire with daughters and granddaughters of Snowdrift's May King of Tarryawile 106446 whose dam is May King's Gift Buedy 138881, 13125.0 lbs. milk, 711.0 lbs. fat, Class C.

"Cherubs" mean type plus production. A few females for sale.

Visitors always welcome

FEDERAL ACCREDITED BLOOD TESTED

ROYAL MANNY, Owner

KING HILL FARM GUERNSEYS

offering . . .

A Few Females under four-years-old At PRIVATE SALE

Former bulls used were: May Queen's Golden Secret 116185, St. Croix Highlander 157741, Saugerties Golden King 116185.

Present herd bulls in service are: Gayhead's Mahout 191962, Full Brother to Gayhead's Amanallah 166073, Sire of Class Leaders; and Rex's Laddie 197332, he by Bournedale Rex 159247 and out of Frances of White Farms 215355, A. R., record of 750.2 lbs. Fat, Class G. "Frances" is by Langwater Africander 57121.

Splendid blood lines. Prices are right.

Ernest A. Gebhardt -:- Palmyra, Missouri

Greenway Farm

Ware, Massachusetts

Accredited *Negative*

Introducing . . .

A double grandson of

BOURNEDALE REX 159247

Violet's Rex 232072

Sire: CARPATHA'S REX 205831

Dam: REX'S VIOLET 373505

230 days, 6571.4 lbs. M., 376.63 lbs. F., Class BBB

Rex's calves, out of the daughters of Golden Belle's Royal 84292, A. R. and Langwater Hardwick 141685, A. R., are very promising.

George H. Timmins — Owner

L. B. Wilson — Superintendent

CHARLESCOTE FARM GUERNSEYS

SHERBORN, MASSACHUSETTS

Bred for Production and Type

Federal Accredited Certificate 100029 **State Abortion Free Certified No. 12**

OUR HERD SIRES

LANGWATER PETER 218757

Langwater Merrymaker 166128 (A.R.)
17 Advanced Register Daughters

Langwater Valiant 51868 (A.R.)
29 A. R. Daughters.

Shuttlewick Queen of Joy 129737
12518.9 lbs. milk, 630.0 lbs. fat, Class G
15803.4 lbs. milk, 778.1 lbs. fat, Class A. Sold for $8,100.

Langwater Honoria 264812
13264.1 lbs. milk, 698.8 lbs. fat, Class G. 12685.0 lbs. milk, 657.0 lbs. fat, Class A. 253 days, still on test (unofficial). Dam of Langwater Honey-moon 327071, 15295.2 lbs. milk, 850.4 lbs. fat, Class Leader BB.

Langwater Peter Pan 116859 (A.R.)
51 Advanced Register Daughters.

Imp. Slogan's Lady Astor of Langwater 149219
13018.1 lbs. milk, 636.3 lbs. fat, Class A. 1st prize A. R. Cow, Brockton, 1926. 2 Advanced Register daughters, 3 Advanced Register sons.
Langwater Northerner 113149, A. R.
Langwater Waldorf 128541, A. R.
Langwater Slogan 166129, A. R.

LANGWATER HILARITY 237501

Langwater Plato 217317

Langwater Pharaoh 98719 (A.R.)
33 Advanced Register Daughters.

Imp. Beauty's Flora of Langwater 137139
17054.9 lbs. milk, 787.5 lbs. fat, Class A.

Langwater Joyous 351416
16252.5 lbs. milk, 840.8 lbs. fat, Class Leader BB.

Langwater Pharaoh 98719 (A.R.)
33 Advanced Register Daughters

Shuttlewick Queen of Joy 129737
12518.9 lbs. milk, 630.0 lbs. fat, Class G.
15803.4 lbs. milk, 778.1 lbs. fat, Class A. 1st prize, Jr. A. R. Cow, Brockton 1926.
Sold for $8,100.

RICHARD SALTONSTALL, Owner
140 Federal Street, Boston, Mass.

KIRK LePELLEY, Herdsman

MAYNARD C. GRINDLE, Manager

Offering . . .

Chinquapin Crusader 245335

A Grandson of
LANGWATER PRIMATE 107127.

2 A. R. Sons, 20 A. R. Daughters

SIRE: PRIMATE'S SULTAN 216184
(grandson of LANGWATER STEADFAST 31672, A. R.)

DAM: WENDMERE GEANETTE 379539
Now on test in Cl. C and going at a 750 lb. clip. "Geanette" is a great granddaughter of that outstanding herd sire, LANGWATER PLANET 31326.

"CRUSADER" IS READY AND RARIN' TO GO.

If you want ANCESTRY—This boy has it. A grandson of "Primate," a great grandson of "Steadfast."

If you want TYPE—Here it is! Look him over.

T. B. ACCREDITED MASTITIS FREE
NEGATIVE TO BANG'S DISEASE

CHINQUAPIN FARMS
Hardscrabble Road
R. F. D. 2, Morristown, New Jersey

WILLIAM E. EPPLER
Owner

PETER TINNESZ
Manager

DUNN'S TOUR

"As Maine Goes!"

We have four lots of registered, accredited, negative Guernseys offered in the State of Maine. Two are near Augusta, others around Skowhegan. One is a complete herd of thirty head while balance are in lots of 10 to 15 from which selections will be allowed of milking cows and heifers. Printed lists are ready to guide you on a beautiful trip to this "Vacation Land." Prices are moderate. Several winners at Maine fairs.

Three complete herds are listed from New York that must be moved before cold weather. Also several others that must be reduced to meet housing limitations.

Two good lots in Rhode Island—one of 15 head mostly fresh or close.

Several really top bulls have been listed recently.

Listings of grade Guernsey cows are running low. We need about 100 head that are fresh or close and in lots of four or more.

Everything we list is Accredited and Negative.

DUNN'S TOUR . . . *"The short-cut to good Guernseys"*

Schoharie, N. Y. and Cordaville, Mass.

DUNN'S TOUR

BIRCHFIELD

May Rose **GUERNSEYS** Sequel

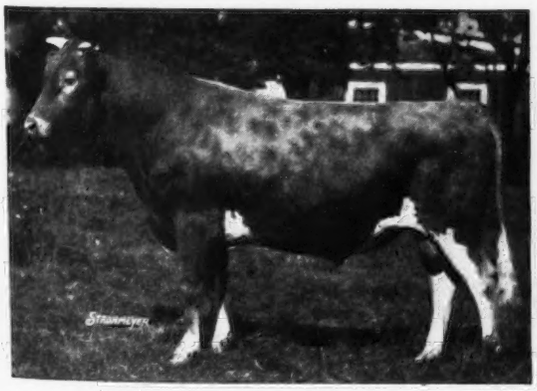

LANGWATER MEADOW KING 205129
Sire: LANGWATER MERRYMAKER 166128
Dam: LANGWATER MEADOW SWEET 283997
13497.0—645.7—Class F

King's first two daughters to finish made the following records (UNOFFICIAL)

BIRCHFIELD MYANNA 412289
13338.4—648.8—Class GG

BIRCHFIELD TRINKET 412293
11098.8—610.8—Class GG

Massachusetts Accredited Abortion Free Herd No. 10

Address correspondence to
LAWRENCE GRINNELL, Prop. **D. N. McLeod, Mgr.**

South Dartmouth, Mass.

Sherwood Forest Farm

Fredericksburg, Virginia

Offering:

A few choice bull calves from good record A. R. dams and sired by

SHERWOOD FOREST MODEL 201462

First two daughters average 12022.0 milk, 542.9 fat, both in Class G (unofficial).

SIRE: LANGWATER ARROGANT 182485, A. R.
8 daughters ave. 591.3 fat (unofficial).

DAM: MORVEN'S EDNA 292811
11294.0 milk, 575.4 fat, Class F
13829.0 milk, 702.9 fat, Class B
A Langwater Darnley 100891 daughter

Herd Federal and State Accredited for T. B. and Bang's Disease.

John Lee Pratt
Owner

ADDRESS: **Stewart Rivers,**
Herd Manager

Coolbranch Farm
Churchville,
Harford County, Maryland

Accredited No. 424348

Negative No. 249 Md.

Sire:
SAUGERTIES AFRICANDER 116932
16 A. R. Daughters

COOLBRANCH Junior Sire is MAPLE LANE GARDENIA'S STEADFAST 240690

Dam:
FAIR WEATHER GARDENIA 304148
D—14920.4—715.8—4.80%
Retest AA—13417.9—636.70—289 days

Langwater Africander
65 A. R. Daughters, 29 A. R. Sons

Dora of Shagbark
G—7018.8—436.7—6.22%
(Record made in 184 days when stopped by accident)
3 A. R. Daughters

Vanity's Ultra Steadfast
4 A. R. Daughters, 1 A. R. Son

Fair Weather Gordon Dean
Best of 4 Records
A—16073.2—909.6—5.66%
3 A. R. Daughters

Langwater Steadfast
(His dam A—16949.2—812.7-4.79%
Langwater Queen of the East
A—16980.4—831.0—4.89%
(4 A. R. Sons)

Ne Plus Ultra 4th
(His dam A—14413.7-715.4-4.96%)
Dora of Allen Farms
B—13434.4—775.4—5.27%
(3 A. R. Daughters)

Saugerties Ultra Steadfast
(Dam D—13901.3—763.7—5.49%)
Ultra Vanity of Oakhurst 2d
G—10313.3—546.4—5.30%
(Gddg. of Ne Plus Ultra 4th)

Chilmark's Double King
(Dam F—11826.4—600.2—5 08%)
Mixter Gordon Dean
F—7448.3—370.3—4.97%
(3 A. R. Daughters)

Joseph France
Owner

Address all communications to
Mercantile Trust Building -:- **Baltimore, Maryland**

W. de L. Burgess
Manager

Manager or Herdsman Position

Life experience with cattle fifteen years with some of the outstanding herds. Thoroughly understand every phase of dairying. Experienced feeder, calf raiser, well acquainted with the Guernsey breed. Have handled several class leaders.

Experienced with poultry, agriculture, horticulture and floriculture. Member National Association of Gardeners.

Married, American, Protestant, age 35, capable of directing the establishing of a new place or management of your present herd or estate. Will send complete summary of my experience, also copies of references to prospective employers. Closing out of estate reason of unemployment.

Box 82, Guernsey Breeders' Journal
Peterborough, New Hampshire

CLAY HILL FARM GUERNSEYS

BANG'S ACCREDITED No. 191

HEADED by

LANGWATER MERRY DUKE 227622

SIRE: LANGWATER MERRYMAKER 166128, A. R.
DAM: LANGWATER DUTIFUL 2D 304319, 11744.4 Milk, 692.4 Fat, Class E. She by Langwater Country Gentleman 141686, A. R., and out of Langwater Dutiful 98594, 13459.8 Milk, 672.4 Fat, Class F.

FOR SALE: Sons of Langwater Merry Duke 227622

No. 1. Born Nov. 3, 1936. Dam: Progress Golden Beauty 322018, 10710.1 Milk, 502.2 Fat, GHI. She a granddaughter of King's Advocator 126310, A. R., he by Itchen King 49803.

No 2. Born Dec. 28, 1936. Dam: Clay Hill Rose 333477, 11164.9 Milk, 548.3 Fat, GHI. She a granddaughter of Brookmead's Secret King 55816, A. R.

Also a few younger bulls out of record dams.

ANDREW JOHNSON
FRUITPORT **MICHIGAN**

There's Production in His Daughters

SAUGERTIES ULTRA MONARCH 77702
17 A. R. daughters average
12503.9 M., 670.6 F., 5 Mature Records, 5 A. R. sons

Among the daughters are three Class Leaders: **Maple Lane Monarch's Genesta 254303,** 2nd place in Class AA with 18334.4 M., 968.8 F., former Class Leader in E with 14781.9 M., 811.7 F; **Maple Lane Monarch's Jacquelin 267937** that holds Sixth place in Class F with 14725.8 M., 794.0 F., and **Maple Lane Monarch's Fashion 341461,** 3rd place Class C and 2nd place Class CC with 16085.3 M., 926.5 F.

Sire: ULTRA MAY KING 27600, A. R.
44 A. R. daughters and 24 A. R. sons

Dam: PRINCESS MAY ROSE 58906, A. R.
12270.2 milk, 688.4 fat in Class C

Bull Calves from worthy A. R. cows for sale

Accredited **Herd of 100 Head** **Negative**

MAPLE LANE FARMS

Kingston, New York

A. H. Chambers, Owner **T. J. Doyle, Manager**

BORRODALE FARM

FOR SALE

BULL CALF out of Imp. Joan III. of Dairy Farm 253823

Born April 26, 1937

Sire: Borrodale Beebe's Donald Chief 215081

also

One HEIFER CALF out of Borrodale Beebe's Lulu 374049

Born March 22, 1937

Sire: Borrodale Beebe's Donald 194790

Herd Accredited for Tuberculosis and Abortion

Visitors Invited

Mrs. J. R. Gladding
A. Maitland, Supt., THOMPSON, CONN.

Waukesha Host to the State Sale.

State Sale to be held here October 28

WAUKESHA COUNTY has entertained the Wisconsin State Guernsey Sale, advertised on the reverse side of this insert, since its inception ten years ago. The $ 20,000 sale pavilion shown above was built by the cattle breeders of the county and serves the interests of livestock men and farmers perfectly.

If you will look closely you will see that the building houses the office of the Waukesha County Guernsey Breeders' Association Secretary.

Only Ninety Miles from Chicago.

The proximity of Waukesha to Milwaukee and Chicago, and the excellent shipping facilities available make our sale pavilion the choice of breeders for auction sales not only state-wide, but nation-wide in character. Two other breeds hold national sales here annually with excellent results. Three railroads, bus and interurban service make the county easy to reach from all points of the compass.

In the Heart of the Dairy Section.

Not only is Waukesha County easily reached from any part of the middle west, but within short driving distance, one can see a very large number of herds, ranging in size from the small dairy farmer to the large professional breeder and country estate owner.

Our Contribution to the State Sale.

Waukesha County breeders have always supported the State Guernsey Sale in an admirable manner, offering the pick of their herds to the sale committee.

This year around a dozen head are being consigned by several of our leading breeders including:
L. B. Stevens, George McKerrow and Sons, Charles J. Mitchell and John H. Williams, all of whom are supporters of this page in the Journal. Come to the sale and look these cattle over.

This advertisement is made possible through the cooperation of the Waukesha County Guernsey Breeders' Association and the breeders listed below.

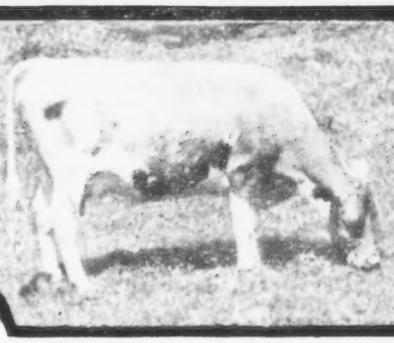

WAUKESHA COUNTY
The Guernsey Capitol of America

MARGENDELL FARM, D. H. Kingston, R. 2, Mukwonago
H. & H. LURVEY & SONS, Dousman.
GEO. McKERROW & SONS CO., Pewaukee.
FOX'S GUERNSEYS, F. E. Fox & Son, Waukesha.
TILLYBARDIN FARMS, Chas. J. Mitchell & Son, Waukesha.
PARK FARM, John H. Williams, Waukesha.
GRENFEL FARM, Seymour Bros., West Allis.
OWENDALE FARM Dave Owen & Sons, Mukwonago.
LONG VIEW FARM, C. H. Hulburt, Waukesha
CRAIGLAND FARM, Orlin Craig, Mukwonago.
SHORELAND FARM, L. B. Stevens, Oconomowoc.
HARVEY FARM, Waukesha.
DAVIDSON FARMS, Ed. Borlen, Mgr., Waukesha.
OAK KNOLL FARM, D. M. Laney & Son, Dousman. **ARCADIAN GUERNSEYS,** M. E. Claffey, Waukesha.

WAUKESHA COUNTY GUERNSEY BREEDERS' ASS'N.

WAUKESHA, WISCONSIN

WAUKESHA COUNTY

Guernsey Breeders' Association

FOUNDED 1906

10TH ANNUAL

Wisconsin State SALE

October 28th

at Waukesha, Wis.

75 HEAD selected from the better NEGATIVE herds of the state by the Directors of the State Association.

MANY COWS and heifers have been selected which would not have been offered privately at any price. Most of them are fresh or heavy in calf.

12 Outstanding Young Bulls.

MANY GOOD prospects in this year's Sale include Stella of Maplewood with 14528.5 lbs. milk and 761.7 lbs. fat., Wisconsin State Champion in AHI.

1933 — Sold in the State Sale for $ 120.00
1936 — First Prize Cow, New York State Fair.

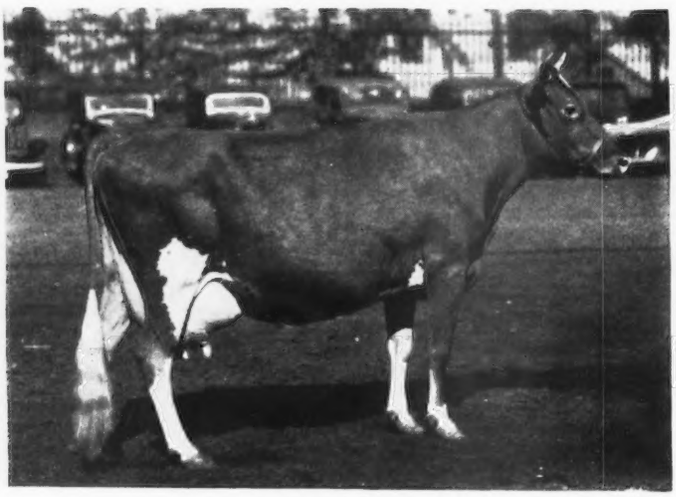

Kenmoor Foremost Patsy 313829
has since completed an A. R. record of 14,575.7 lbs. milk and 723.5 lbs. fat.

This Sale is a -
SHOW WINDOW
- where you can buy the best of this Pioneer Guernsey State's animals.

Send for Catalog to - -

Gavin McKerrow, *Sec'y*
Wisconsin Guernsey Breeders' Ass'n
Pewaukee, Wisconsin

BLOOMFIELD DISPERSAL *Estate* Frank J. Hoen

Monday, October 25 *at the Farm* Glyndon, Maryland

(The day before Louis Merryman's 28th Semi-Annual Sale at Timonium, Maryland)

45 HEAD 45

5 Bulls - 18 Cows - 8 Bred Heifers - 14 Open Heifers

BLOOMFIELD WATER GIRL 341236

14183.5 lbs. M., 651.6 lbs. F., Cl. EHI—1st place Class EHI.
Full sister to Bloomfield Water Boy 201287, sire of 13 heifers in the sale

Included in the sale are:

5 daughters and 2 sons of Bloomfield Raiderkin 228692, half-brother to Bloomfield Fishkin 461386, on test in Class F, and in 321 days has made 12123.6 lbs. M., 602.9 lbs. F.

10 daughters of Bloomfield Ultra Prince 137340, by Bloomfield's Bar Gold 97463, out of

BLOOMFIELD ULTRA PRINCESS 171186, A. R. 21685

10515.3 lbs. M., 512.3 lbs. F., Cl. F.

3 daughters and 1 son of Langwater Peterkin 146815. Sold in the Westmont Dispersal for $1,150. (By Langwater Peter Pan 116859, A. R., out of Langwater Golden Cherry 195132).

FEDERAL ACCREDITED HERD NO. 46942 STATE BANG'S FREE NO. 64

For Catalogues Write **HERRICK-MERRYMAN SALES COMPANY - SPARKS, MARYLAND**

We're Going to Maryland

Follow us to Louis Merryman's Twenty-eighth Semi-Annual Sale, Timonium, Md., October 26, 1937.

Consigning . . .

Coldspring's Foremost Lady 401017, a real show cow and a full sister to Supreme's Foremost Cornelia 375415; 10295.4 lbs. M., 493.1 lbs. B. F., Cl. D (unofficial). A granddaughter of Royal Supreme 137088, 20 A. R. Daughters, 2 A. R. Sons.

Sire: ***Supreme's Foremost 193734***, 3 A. R. Daughters. Dam: ***Coldspring's French Lady 184512, A. R.***,14092.9 lbs. M., 677.9 lbs. B. F., Cl. B.

Coldspring's Foremost Lady has just freshened with second calf and is milking 42 lbs. a day.

Also . . .

Coldspring's Farm Fairmaid 431228 (will be on A. R. test at time of sale). A granddaughter of Langwater Foremost 39191, A. R. Sold for $20,000, 68 A. R. Daughters, 40 A. R. Sons.

Sire: ***Foremost Dictator 130299, A. R.***, 8 A. R. Daughters. Dam: ***Imp. Le Vee's May Queen 253829, A. R.***, 11034.5 lbs. M., 619.9 lbs. B. F., Cl. B.

For our other consignments to this sale see the September 15 issue of the Journal and watch for October 15 advertisement.

COLDSPRINGS FARM

S. C. PRICE, Owner **ST. JOHNS, PA.**

Chedco Farm

Senior Herd Sire

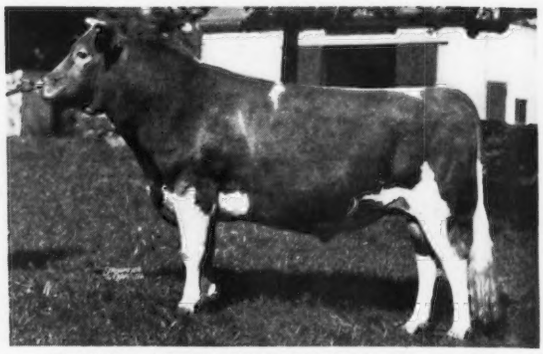

LANGWATER DREADNAUGHT 211731

Sire: LANGWATER MERRYMAKER 166128, A. R.
Dam: LANGWATER TULIP 307368
11038.9 lbs. milk, 619.7 lbs. B. F., Class G

We have for sale several of his nice bull calves out of dams with the following records:

11986.0 lbs. milk, 750.6 lbs. B. F., Class FF
10437.5 lbs. milk, 584.2 lbs. B. F., Class E
9299.0 lbs. milk, 532.0 lbs. B. F., Class FF
On retest in 272 days has given 10594.9 M., 573.34 B. F., Cl. A

C. E. COTTING

50 Federal Street **Boston, Massachusetts**

Accredited Herd 100024

Negative to Agglutination Test Certificate No. 20

Cornwall Hill Farm

Patterson, Putnam County New York

Federal T. B. Accredited Certificate No. 365925 — *N. Y. Bang Free No. 28*

Every Cow Tested. All our records made on two time milking under commercial farm conditions.

HERE ARE THREE SAMPLES

Imp. Valongis Marguerite 312800, A. R.			*Moorland Dairymaid 326369, A. R.*			*Peach Melba 309226, A. R.*		
MILK	B. FAT	CLASS	MILK	B. FAT	CLASS	MILK	B. FAT	CLASS
10872.8	494.4	G	9150.6	522.3	EEE	10187.8	521.2	EEE
9824.3	443.1	DDD	9699.7	537.3	CCC	11984.2	648.0	C
12122.0	585.1	C	13046.8	754.3	A	10562.1	528.48	AAA
14439.2	695.6	A				235 days		

The first 6 daughters of our Herd Sire, FOREMOST VICTOR 206534, are far ahead of their dams.

	DAYS	LBS. MILK	LBS. B. FAT
Cornwall Hill Beach 461712	169	6511.0	330.7
Cornwall Hill Dogwood 461713	96	3822.6	197.9
Cornwall Hill Magnolia 461716	91	3069.9	173.1
Cornwall Hill Spruce 461711	119	3767.9	170.1
Cornwall Hill Laurel 461714	91	3048.6	153.0
Cornwall Hill Mulberry 461715	102	3836.1	186.0

5 in GGG, one in FFF

For Sale: One bull ready for service out of Imp. Valongis Marguerite 312800, A. R., and by Foremost Victor. Full brother to Cornwall Hill Mulberry (See records above). **Also, two bull calves** by Foremost Victor.

O. H. CHENEY, Owner — A. C. MULLER, Manager

Mountain Bred GUERNSEYS

They are strong and healthy, and live to great age.

THOUSAND SPRINGS FARM
Wendell - Idaho
MINNIE MILLER, Owner

They bear vigorous calves every year and are persistent milkers.

Hollow Hill Farm

"A Small Herd of Select Breeding Guernseys"

•

Headed by a double Grandson of Langwater Valor 79776, A. R.

FOREMOST NOBLE CRAFTSMAN 221530

Sire: FOREMOST NOBLY BORN 182562, A. R.

Dam: VALOR'S IRENE 367002, A. R.

Accredited Certificate No. 85652
Negative Certificate No. 62

Mr. and Mrs. Paul Moore
Owners

Raymond F. Benham
Herd Manager

Convent -:- New Jersey

We are consigning to the

Fifth Annual Sale of the Virginia Guernsey Breeders' Association

to be held at

Richmond, Virginia, October 7, 1937

▼

HAZELWOOD'S MUSIC 467218

A splendid springing two-year-old that is a double granddaughter of IMP. BETSEY'S EMBLEM 126428, A. R., one of the outstanding sires of production of the Guernsey breed.

We have been in the game now for nineteen years, and we invite your careful study of her pedigree and your close inspection of her as an individual.

HAZELWOOD FARMS

R. B. Caldwell, Owner — Chester, S. C.

Herd Fully Accredited both for T. B. and Bang's

HORSE SHOE FALLS FARMS

Purchase One-Half Interest in Proved Sire

Sire:
Langwater Merrymaker
166128

Dam:
Langwater Meadow
Sweet 283997

13497.0 lbs. Milk
645.7 lbs. Fat
Class F

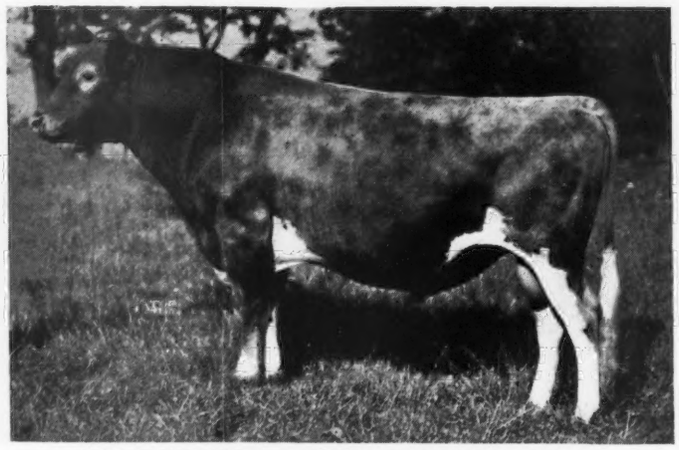

First three daughters
to finish test
unofficial average
12464.2 lbs. Milk
657.2 lbs. Fat
All in GG

LANGWATER MEADOW KING 205129

Here are a few good cows that will be bred to King

Four daughters of Hilltop Butterfat General 189154

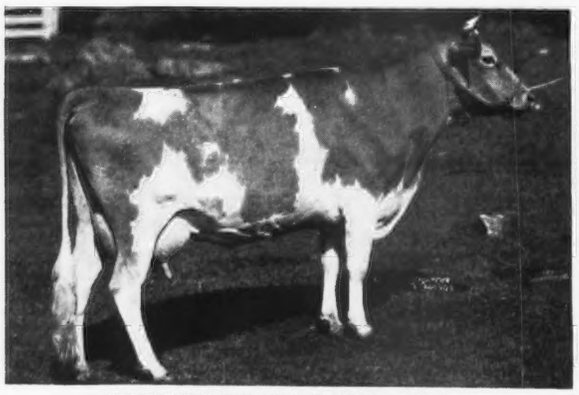

HORSE SHOE LA FLEUR 385711
146 days, Class D, 5513.9 Milk, 267.16 lbs. Fat.

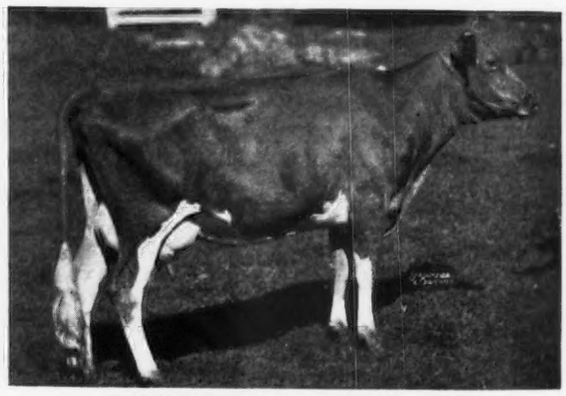

HORSE SHOE LA HELEN 413763
236 days, Class G, 8459.0 lbs. Milk, 423.8 lbs. Fat.

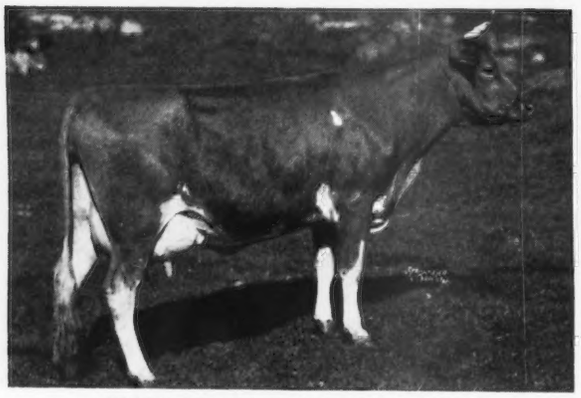

HORSE SHOE LA DORA 435732

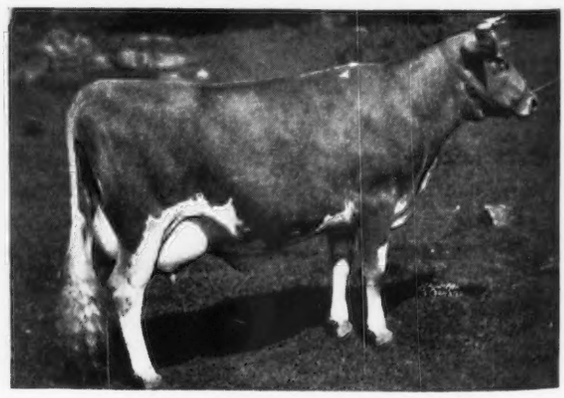

HORSE SHOE LA ANNA 435733

Accredited 116790 **MAY ROSE—BUTTERFATS** **Certificate No. 2**

G. P. Clark
Owner

Stop in and visit us. We believe you will like our young heifers that are coming along.

Alfred C. Browning
Manager

HORSE SHOE FALLS FARMS ♦ SHANNOCK, RHODE ISLAND

PLAN NOW to attend the

MIDDALE GUERNSEY DAIRY'S 2nd ANNUAL SURPLUS SALE!

Wednesday Afternoon, October 6

AT MIDDALE DAIRY

7 miles due north of Vancouver, Washington, ten miles north of the Pacific International Exposition.

ROOM MUST BE MADE to handle the Middale Dairy show herd on their return home from the Northwestern Fair Circuit. The barn at home is now full, and accordingly 17 head of registered Guernseys, abortion and T. B. tested, will be sold without reserve the afternoon of the day following the Guernsey Judging at the Pacific International.

The Middale herd today constitutes the largest number of Guernseys on official test of any herd in Washington. DHIA tests last year averaged 8623.0 lbs. of milk, 439.0 lbs. of fat.

The list of cattle in the sale consists of:

8 **COWS,** all on official test in triple letter class or with completed records, most of them now making their second official records, as well as second DHIA records. Included is Maple Brook's Pauline 327774, 3rd prize cow at the Pacific International as both a 3-year-old and a 4-year-old; 3 daughters of Aiyukpa L. Sheik 187422 that are thus half-sisters to the junior champion female and the grand champion bull of last year's Pacific International Exposition; and a half-sister to **Edna of North View 360462,** that made a state record of 635.0 lbs. fat in Class CC and was twice a 1st prize winner at the Pacific International.

Almost all cows in the sale are bred, either by Coronation Western Lad 228922 or Douglaston Lord Alexander 216612, senior herd sire, a son of Imp. Financier of Myrtle Place 166260, and out of Imp. Ninette of Grand Rue 304500, 552.2 fat in Class FF.

3 **YEARLING HEIFERS,** open, all about 1 year of age.

6 **YOUNG BULLS,** from 6 to 9 months of age, all sired by Coronation Western Lad 228922, junior herd sire, a son of Green Meadow Coronation Prince 125281, A. R., and out of Aiyukpa L. Coronet 296328, 641.1 lbs. fat in G. Lad is now on the local fair loop, winning grand championship bull and the Perkins Hotel silver cup at the first fair, Multnomah County at Gresham.

Delivery of the milking cattle in the sale is reserved until October 11, P. M., to provide sufficient milk for milk route requirements until the show cattle are brought home. Animals not milking will be released as settled for.

WRITE TODAY FOR CATALOGUES

MIDDALE GUERNSEY DAIRY - - - Mail Address: RIDGEFIELD, WASHINGTON

Mr. and Mrs. Arthur S. Moulton, Owners

Northern Illinois Guernsey Breeders Association

Box 929 - LAKE FOREST, ILLINOIS

This Association in a well rounded breed program subcribes to the following purposes of Association.

(1) CONTINUOUS HERD TESTING under A. R. Supervision.
(2) CONTINUOUS HEALTH TESTING for T. B., Bang's and Mastitis.
(3) CONTINUOUS COLOR TESTING with Colorimeter.

DE BARRY FARM - Palatine, Illinois

C. D. DeBarry, Owner

OUR SENIOR HERD SIRE

Lockshore Sovereign 228262, whose 3 nearest dams average Milk, 11053.50 lbs., Fat, 598.5 lbs. Sired by LOCKSHORE EMPEROR 194627 and out of VALENTINE'S SQUIRE'S SUZETTE 218430, Milk 11746.0 lbs., Fat, 662.10 lbs., Class AAA.

OUR JUNIOR HERD SIRE

Lockshore Chancellor 230513, whose 3 nearest dams average Milk, 13934.8 lbs., Fat, 749.2 lbs. Sired by LOCKSHORE FLASH 215279, whose 6 nearest dams average Milk, 11734.6 lbs., Fat, 589.3 lbs. Out of NORANDA'S MILKMAID 266975, A. R. Milk, 19654.6 lbs., Fat, 1155.8 lbs., Class A.—WORLD'S RECORD WHEN MADE.

Two of the good herd cows being bred to these sires are:

LOCKSHORE EASTER LILY 421320 CLASS FFF

Now completing record of over 500 lbs. Butter Fat which we trust makes a new Illinois State Champion in Class FFF.

KENFLEUR'S PRINCESS MARLENE 364545, A. R. 34160

Milk, 8573.10 lbs., Fat, 440.20 lbs., Class GGG. Ill. State Champion, 1935.

T. B. ACCREDITED 474106 — CERTIFICATE NUMBERS — BANG'S ACCREDITED 138

ADELMER FARM Barrington
CANTIGNY FARM Wheaton
DE BARRY FARM Palatine
LITTLE ORCHARD FARM Antioch
MILL ROAD FARM Lake Forest
ROCK CREEK FARM Plano
WILLOW HILL FARM Barrington
ST. JAMES FARM Naperville
THORN HILL FARM Deerfield
WOODY NOOK FARM Glen Ellyn

"HEALTHY HERDS — THOROUGHLY TESTED"

MEADOW VISTA GUERNSEYS

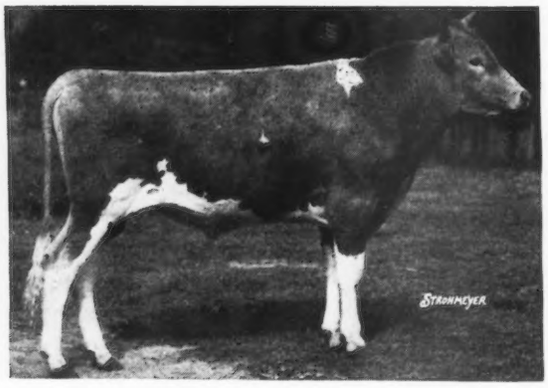

Our Junior Herd Sire

Langwater Southerner 211732

Sire: Langwater Pharos 197467

Six A. R. daughters

LANGWATER QUEEN OF MIRTH 424727, A. R. 13318.7—629.2—Cl. FF

LANGWATER ANNABELLE 413615 291 days—11704.7—509.27—Cl. F.

Dam: Langwater Honey-Moon 327071 11597.8—653.6—Cl. E 15297.7—850.6—Cl. BB

Southern is being used on the daughters of LANGWATER UHLAN 155413 and believe me those calves by this "SOUTHERN GENTLEMAN" look mighty nice.

Uhlan has 8 A. R. daughters averaging 11999.3 milk, 574.9 fat (only two mature). Uhlan transmits both PRODUCTION and TYPE. Perhaps a bull from this cross is just what you need in your herd. Why not come and see the calves of Southerner and the daughters of Uhlan and convince yourself that they are good.

Federal Accredited for T. B. ♦ State Accredited for Abortion

F. B. RAWLINGS Owner — **SANDERSVILLE, GEORGIA** — **L. A. MARCHMAN** Herdsman

STARR FARM

Our herd consists of approximately ninety head of May Rose females. In the foundation, animals were selected that carried a predominance of the blood of Langwater Queen of the East 70304, and the entire herd traces directly to this great Cow through two of her sons, Langwater Africander 57121 and Langwater Pharaoh 98719.

The Senior Herd Sire, Langwater Argyll 160703, is a Son of Langwater Pharaoh and Grandson of this Cow. Argyll now has enough tested daughters to entitle him to a Silver Medal in Indiana, and all indications point to the fact that he will qualify for a Gold Medal by the end of 1937.

The Junior Herd Sire is Langwater Alexander 202052, a son of Langwater Moonlight 160256, and great grandson of Langwater Queen of the East and from a daughter of Langwater Valiant 51868, a paternal brother of this same cow.

The first daughter of Alexander to finish test has produced 12442.4 milk and 630.1 fat in Class FF.

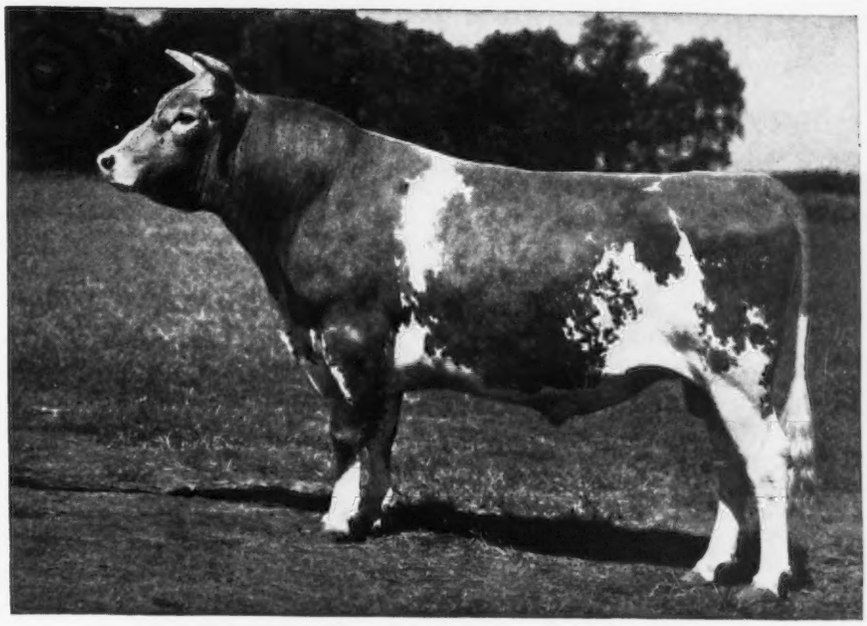

LANGWATER ALEXANDER 202052—JUNIOR HERD SIRE

The Starr Farm is located in the extreme south part of Cass County, one-half mile from the Indiana State Line and six miles Northwest of Elkhart, Indiana.

Young bulls on hand from both sires and dams. The dams have records as high as 750 lbs. butter fat.

Write for particulars. Come and see us. We will be glad to meet any visitors at Elkhart, Indiana.

A. H. Beardsley Est., Owner **Roy F. Fickies, Manager**

FRIENDSHIP GUERNSEYS

Valor's Climax 146507 : Highest Milk Production Sire Breeds On

HIS OLDEST SON'S FIRST DAUGHTER

FRIENDSHIP C.H. DAISY 465346

finished with 13222.8 lbs. M., 568.8 lbs. F., Class GG

Beating her dam by

Actual	5529.6 Milk	186.6 Fat	
Mature Equivalents	Daughter	16930 Milk	732 Fat
	Dam	12170 Milk	599 Fat
Better than Dam		4760 Milk	133 Fat

When a bull can raise a high production dam as above it definitely proves that—

VALOR'S CLIMAX BREEDS ON

Address
A. A. Thompson
Uniontown, Pa.

ALSO
TYPE
COLOR

Accredited
Bang - T. B.
F. R. Port, Mgr.

Kitchener Farm

Accredited Blood Tested

Billerica, Mass.

OUR HERD SIRE

Douglaston Prince Royal 214096

is being used to carry on the high production and excellent udders of Promise's daughters.

"Prince" is sired by Imp. Financier of Myrtle Place 166260 and out of Shuttlewick Mirth 129736, a daughter of Shuttlewick Levity 101850.

Prince Royal's half-sister, Douglaston Princess Charlotte 369600, A. R., sired by Douglaston King Frederick 161527, A. R., and out of Shuttlewick Mirth, sold for $5,500 at the Douglaston Manor Sale.

When you consider the type and the ancestry of "Prince" you can easily understand why we are expecting great things from this bull. His first calves are arriving and they look mighty good. We offer for sale a few bull calves. Write for more information and prices.

R. B. HAYDEN
Owner

A. C. BARNARD
Manager

Student King of Whimsy Farm

197831

Born Aug. 18, 1931

Dam: Moorland Amiable Dairymaid 239969
10228.4 M., 513.6 F., Class G

Sire: Rockingham College King 143581, A. R.

Our milking herd will shortly include eighteen of his daughters, the first two of which, now on test, are fulfilling our expectations for profitable production. And, of course, their individuality is outstanding.

Limited barn capacity preventing us from including a larger quota of his daughters in our herd, we now offer, at an attractive price, subject to prior sale, this excellent sire of superior inheritance and individuality.

Whimsy Farm - Arlington, Vt.

JOE WRIN, Herdsman

Negative Federally Accredited

AT THE "NATIONAL"

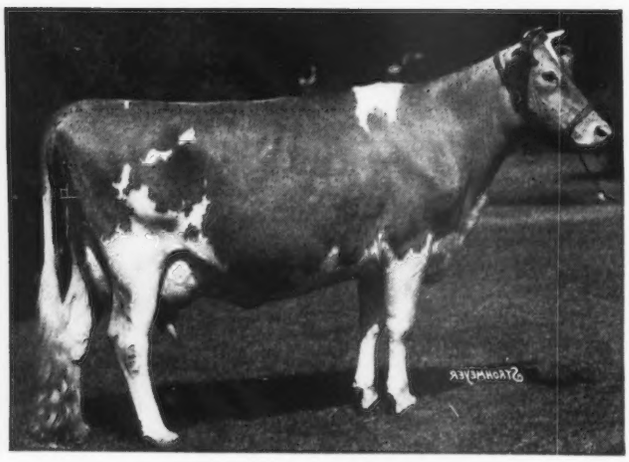

FAIR WEATHER GARDENIA 304148

14920.4 lbs. milk, 715.8 lbs. fat, Class D

On retest 15455.5 lbs. milk, 734.8 lbs. fat, Class AA, in 356 days.

Her full sister has 13371.2 lbs. milk, 663.7 lbs. fat, Class F.

Her maternal sister has 14268.7 lbs. milk, 803.1 lbs. fat, Class B.

Entered with several of her herdmates . . .

Fair Weather Gardenia 304148

Sire: VANITY'S ULTRA STEADFAST 116694
Saugerties Ultra Steadfast 84791
Ultra Vanity of Oakhurst 2d 88362

Dam: FAIR WEATHER GORDON DEAN 181094, A. R.
7771.2 lbs. M., 442.9 lbs. F., Cl. GGG
10165.1 lbs. M., 569.6 lbs. F., Cl. CCC
12149.8 lbs. M., 676.9 lbs. F., Cl. AAA
16073.2 lbs. M., 909.6 lbs. F., Cl. A
Chilmark's Double King 76848
Mixter Gordon Dean 62983

"Gardenia" is due to freshen October 7, 1937 to the service of Gayoso Margaret's Actor 153105 (see Aug. 1 ad, page 237).

We cordially invite you to see "Gardenia" and her associates at Columbus, and visit Pine Manor either before or after the show days.

Federal Accredited **Indiana Bang's Accredited 902**

PINE MANOR - GOSHEN, INDIANA

MR. & MRS. ERNEST MARTIN
Owners

ONE MILE SOUTH ON STATE ROAD 15

Address all correspondence to
DIEDRICH ULKEN, Manager

CHESTERBROOK FARM GUERNSEYS

BERWYN - Chester County - PENNSYLVANIA

We are pleased to inform our many prospective customers for sons of Rilma's Cathedral Rose's King 177171, that his first calves have arrived, bull and heifer. They are all we expected with a big plus.

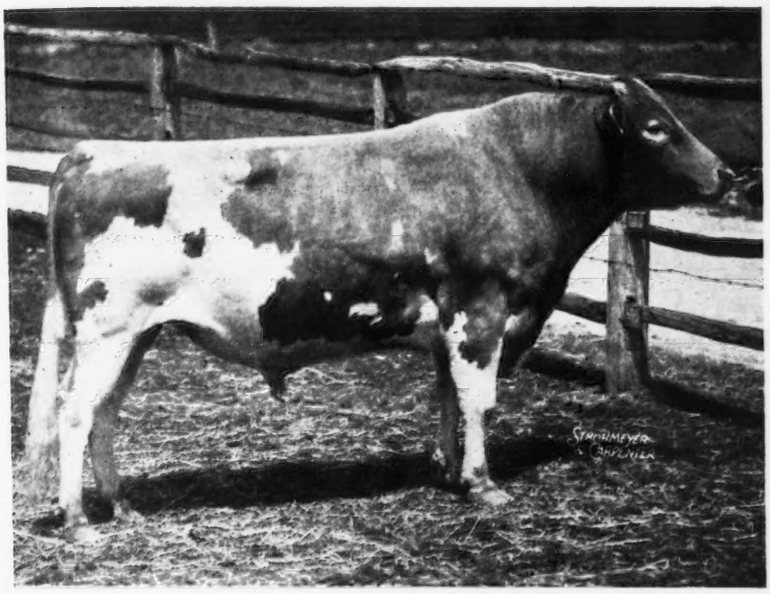

◀

RILMA'S CATHEDRAL ROSE'S KING 177171

Maternal brother of Cathedral Rosalie 334299

23714.5 Milk, 1213.1 Fat

World's Record Cow in Class A

Sire: KING'S ADVOCATOR 126310, A. R.
33 reg. Daughters, 23 reg. Sons.

Dam: RILMA'S CATHEDRAL ROSE 213339
18331.7 M., 913.4 F., Class C

▶

MAY BUTTERSCOTCH 229634

18555.9 Milk, 887.9 Fat

World's Record cow in AHI

Sire: BROOKMEAD'S PRINCE DAYLO 109580, A. R.
32 reg. Daughters, 6 reg. Sons.

Dam: COCKTAIL 165629
9851.8 M., 526.0 F., Class EE

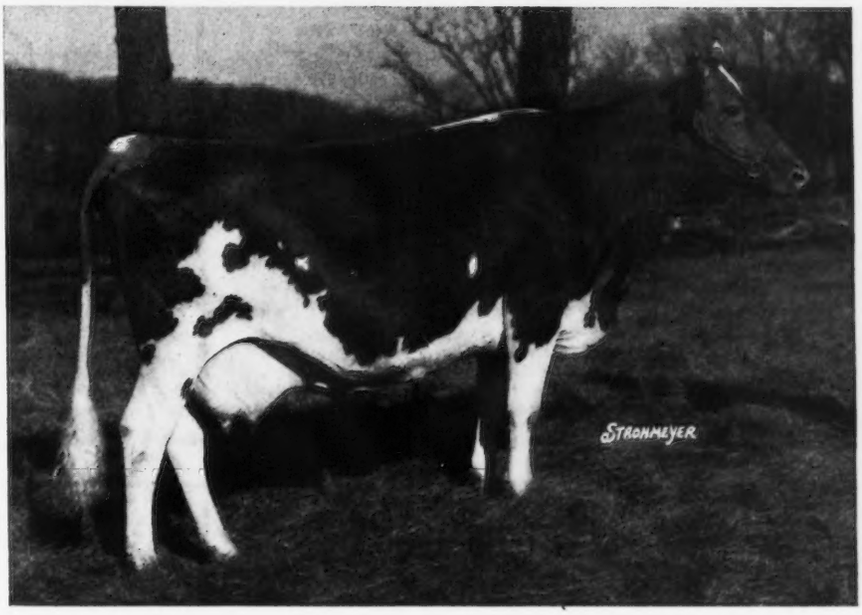

Dropped a beautiful bull calf, that meets our requirements for a future herd sire, therefore, we will start filling orders for sons of this great sire in the near future.

INQUIRIES APPRECIATED — VISITORS WELCOME

Federal Accredited **Abortion Free**

Est. E. B. Cassatt, Owner **Peter J. Boland, Manager**

GOLDEN ARROW FARMS, Huntington, Indiana

The Home of

◀ DUPLICATE OF HALFRED FARMS 163851, A. R.

Indiana's Gold Medal Bull

Duplicate is the highest rated bull in Indiana on production of his daughters.

We are breeding the daughters of Paul of Cathedral Farm 143802 to Duplicate. One of these daughters, Golden Arrow Catherine 455612, produced 12355.7 lbs. milk and 663.6 lbs. butter fat, Class FF. She is now Indiana's State Champion, which became official September 1 in the Guernsey Breeders' Journal. Catherine has dropped us a nice bull calf of Duplicate.

If you are looking for a bull that will get you large type and uniform heifers, let us quote you on one of Duplicate's sons out of good A. R. cows.

GOLDEN ARROW FARMS ▼ HUNTINGTON, INDIANA

Federal Accredited No. 315870 **Indiana Bang-free Certificate No. 929**

W. F. SCHACHT, OWNER **J. G. MASON, HERD MANAGER**

HONEY BROOK MANOR FARM GUERNSEYS

A May Rose Herd Numbering 100 Head

OUR FOUR HERD SIRES ALL BRED AT LANGWATER

GREYHOLME'S GOLDEN KING OF LANGWATER 126949, A. R.
Sire: Langwater Pharaoh 98719, A. R.
Dam: Langwater Dutiful 98594, A. R. 13459.2 lbs. milk, 672.4 lbs. fat, Class F. She by Langwater Steadfast 31672 and out of Langwater Generous 41958, one of the good daughters of Imp. King of the May 9001.

LANGWATER WOODMAN 136264, A. R.
Sire: Langwater Sheik 77112, A. R.
Dam: Beechwood Lady Nancy 154931, she by Langwater Eastern King 63072 and out of Langwater Woodbine 89274.

LANGWATER HONEY BROOK 227625
Sire: Langwater Countryman 200171.
Dam: Langwater Daphne 392806, A. R., 9671.2 lbs. milk, 549.0 lbs. fat, Class F.

LANGWATER PATHFINDER 251077
Sire: Langwater Plato 217317. He by Langwater Pharaoh 98719 and out of Imp. Beauty's Flora of Langwater 137139, A. R., 17054.9 lbs. milk, 787.5 lbs. fat, Class A.
Dam: Langwater Topaz 424726, sold in 1936 Langwater Sale for $2,200. She by Langwater Pharaoh 98719 and out of Langwater Gem 122456, A. R. "Gem" is a full sister to Langwater Dutiful 98594, the dam of our Greyholme's Golden King of Langwater 126949.

Bulls and Bull Calves for Sale at all times.

T. B. ACCREDITED ALL BLOOD TESTED

A. M. KENNEL - HONEY BROOK - CHESTER COUNTY, PENNA.

Wanted . . .

HERDSMAN capable of Handling Large Herd of Registered Guernseys. Modern Home in Good Location. State experience, References, Salary Expected and Size of Family.

BOX 20

Guernsey Breeders' Journal

Peterborough -:- New Hampshire

WITCHWOOD FARM

Continuing the same line of breeding as used for the last 12 years with the

CAMP DISCHARGE HERD

P. J. Baur, Owner **Springhouse, Pa.**
(at the Junction of Routes 309 and 202.)

ALTA VISTA FARM

Lake Geneva, Wisconsin

FOR SALE

Several very promising young bulls of inherited quality, type and production. Occasionally we can spare one or two heifers or cows, close descendants of famous Sires and Dams. May Rose breeding. All cows have made records or are now under test.

HERD SIRES

Foremost May Royal 145958—Coronet Silver King 188875. Herd Accredited. All animals negative. Send for sales list of young bulls. Prices moderate. Inspection cordially invited.

Address: WILLIAM NELSON PELOUZE
Office 232 E. Ohio St., Chicago, Illinois

MEREDITH FARM

Topsfield, Mass.

From one breeder to another:

I am delighted to know Meredith Radiant finished such a fine record in AA. The Meredith Ace of Hearts (a son of Radiant) calves are very nice.
MR. WILLIAM M. BARCLAY, NEWPORT R.I.

The daughter of Meredith Laurentian and Meredith Rainbow is the best milker I have.
MR. CLAYTON RICHARDSON, DELANSON, N. Y.

I want to thank you for the excellent calf you sold me. His daughters are splendid.
REV. WILLIAM E. ASHBROOK, COLUMBUS, OHIO

Meredith Princess did over 11000 pounds of milk under ordinary farm conditions.
MRS. VIRGINIA HOUGHTON DOLE, MARLBORO, N. H.

Meredith Defiance now weighs 2,070 pounds, the largest Guernsey bull up here. His daughters are very promising.
MR. J. RAYMOND LONGLEY, PARADISE, NOVA SCOTIA

I am more than pleased with the bull calf you sold me and the treatment I received in this transaction.
MR. DEAN BEEMAN, WOODLAND, CALIFORNIA

Sold out on bulls but can offer a few nice heifers and young cows.

Federal Accredited 100206 **Mass. Negative 13**

E. WIGGLESWORTH Owner — **H. M. CLARK** Manager

HOLLY FARM

consigns to the

Massachusetts Guernsey Sale

Holly Farm Marcella 357163

Record: 9594.4 M., 577.1 B. F., Class CC

A daughter of Langwater Gascon 160702, A. R., out of Holly's Irene 254401, record 12991.8 M., 705.4 B. F., Class A.

Holly Farm Corporal 251941

Whose six nearest tested dams will average 760.0 pounds B. F. (unofficial). He is sired by Langwater Gascon 160702, and out of Holly Farm Yvonne 392186, record, 331 days on test, 12997.3 M., 682.53 B. F., Class C.

HOLLY FARM

Simsbury, Connecticut

H. A. COSTELLO - - Manager

Gippy Plantation

Moncks Corner, S. C.

200 GUERNSEYS

Including 45 daughters of

FOREMOST'S MAY KING 90308, A. R.
Sire: Langwater Foremost 39191, A. R.
Dam: Peggie of Springfield 90892, A. R.
11403.7 lbs. Milk, 612.7 lbs. Fat, Class A

Presents Herd Sires:

QUAIL ROOST MAXIM'S PRINCE 209991
Sire: High Point Prince Maxim 104016, A.R.
Dam: Landmark Princess May Rose 183458, A. R.
14782.5 lbs. Milk, 863.5 lbs. Fat, Class A

VALOR'S COUNT 199271
Sire: Langwater Valor 79775, A. R.
Dam: Count's Cleopatria 197818, A. R.
11795.3 lbs. Milk, 664.8 lbs. Fat, Class B

MAY KING'S GIPPY UTMOST 191247
Sire: Foremost's May King 90308, A. R.
Dam: Max's Besse of Oak Grove Farm 144298
14468.6 lbs. Milk, 803.1 lbs. Fat, Class A
14761.8 lbs. Milk, 826.8 lbs. Fat, Class A

Bull calves from tested dams for sale, reasonably priced.

N. G. ROOSEVELT Owner — **E. G. CARPENTER** Herd Manager

GUERNSEY PEDIGREE SPECIALISTS

Established in 1915

SALE CATALOGUES

In case you are planning an auction of Registered Guernsey cattle it will pay you to get samples and prices of our catalogues. Any size furnished from 14 ancestor 6 by 9 to 30 ancestor 9 by 12. Pedigrees fully extended and printing of the highest quality. Deliveries guaranteed. Prices most attractive. Ditto 8½ by 11, bound catalogues with printed cover.

Two Color Typewritten and Ditto Pedigrees

Number of Ancestors	Size of blank	Number of copies	Cost
14	8½ by 11	1	$ .50
14	13 inch square	1	.75
14	8½ by 11	15	.75
14	8½ by 11	30	1.00
30	14 by 16	1	1.15
30	14 by 17	15	1.50
30	14 by 17	30	1.75
62	14 by 17	1	2.00
62	14 by 17	15	2.25
62	14 by 17	30	2.50
124	28½ by 17½ (Suitable for framing)	1	3.50

Pedigrees on large loose leaf blanks showing either 30 or 62 ancestors priced at $1.15 for 30 and $2.00 for 62 ancestors. Special discounts on entire herds. Send for samples and prices.

Ithaca Sales and Pedigree Company

513 N. Tioga Street

ITHACA - - NEW YORK

Telephone 9523

A Pleasure to Present

An Honor to Win

DOUGLASTON
MANOR FARM
TRADE MARK
Reg. U.S. Pat. Office
PULASKI, NEW YORK

SINCERELY YOURS,
Hugh Barclay

What The Cows Are Doing

ON ADVANCED REGISTER TEST

SPECIAL NOTE: This list contains the monthly and total credits as checked at the time of going to press. Any omission signifies that data was not received in time or is being held pending verification. These credits are subject to verification and correction until final approval and acceptance and all tests are made on the one-day basis except as otherwise indicated. Animals are tested in seven classes as follows: Class A, five years and over; class B, four and one-half to five years; class C, four to four and one-half years; class D, three and one-half to four years; class E, three to three and one-half years; class F, two and one-half to three years; class G, under two and one-half years.

Re-entry test is indicated by a * before the cow's name. Farmers' Class record is indicated by a †

Name and Number	Class	Days	Months	Production Credit Lbs. Milk	% Fat	Lbs. B. Fat	Total Credit Lbs. Milk	Lbs. B. Fat
Agnew, J. S., Inverness Farm, Burkeville, Va.								
Inverness Lou 403764	E	289	July	580.2	5.58	32.38	6781.5	348.81
Aldrich, Stuart M., The Aldrich Farm, Rehoboth, Mass.								
Imp. Archer's Cyrene 309227	A	365	July	1115.5	7.10	79.20	15755.9	914.9
Mae of Butternut Shade 331182	A	235	July	1393.4	4.37	60.89	12893.8	508.98
Playboy's Delight 423323	G	153	July	1076.8	5.33	57.39	5764.7	275.75
Tardy of the Glen 345505	A	92	July	1963.8	4.50	88.37	5845.8	264.96
Allman, Joseph, South City Guernsey Farm, Buckley, Wash. Advanced Register Herd Test.								
†Bottle of South City 512144	D	30	May	1498.5	5.39	80.77		
		60	June	1353.9	5.39	72.98		
		91	July	1254.7	5.25	65.87	4107.1	219.62
S. Buck-Mor Don Juan 143843	D. Golden Cherry of South City 267170							
†Frances Ludy of South City 327303	A	44	July	1299.9	4.31	56.03	1771.9	77.03
†Ruth of South City 287869	A	67	July	1385.0	4.60	63.71	3100.7	147.09
Ames, John S., Langwater Farm, North Easton, Mass.								
Foremost Labelle 459439	G	309	July	1075.6	4.53	48.72	12703.1	567.43
Langwater Annabelle 413615	F	291	July	1062.2	4.03	42.81	11704.7	509.27
Langwater Columbine 400414	C	264	July	968.6	4.98	48.24	9143.8	478.65
Langwater Cora 413610	D	134	July	1463.2	4.13	60.43	6830.3	282.51
Langwater Crescent 424728	E	299	July	957.4	4.89	46.82	10517.2	509.55
*Langwater Honoria 264812	A	222	July	1399.1	5.20	72.75	11322.7	584.95
Langwater Lovely 417769	F	289	July	958.5	5.34	51.18	9673.9	511.64
Langwater Phlox 457754	F	89	July	1101.7	4.33	47.70	3359.4	143.03
*Langwater Valencia 304322	A	205	July	1462.1	5.34	78.08	10736.8	547.33
Langwater Valencia 2d 396677	D	360	July	786.5	6.02	47.35	10882.9	611.68
Andrus, J. E., Jr., Tianna Farms, Walker, Minn.								
Tianna's Fern 331571	A	199	July	1099.6	4.60	50.58	7942.8	374.54
Tianna's Hilda 449794	D	175	July	950.6	4.73	44.96	6262.2	329.36
Tianna's Holly 449795	E	228	July	1052.8	4.49	47.27	9140.4	443.37
*Tianna's La Noce Edna 320180	A	22	July	854.9	4.78	40.86		
S. La Noce Holliston 152894 A. R.	D. Beda's Milvia of Island Farm 2d 138884 A. R. 22007							
Tianna's La Noce Inez 449802	F	22	July	790.4	4.80	37.94		
S. La Noce's Maxim 96278 A. R.	D. Tianna's Island Duchess 299462 A. R. 30988							
Archer, Caroline, Flying Hill Farms, Reading, Pa.								
Coldspring's Foremost Gardenia 401016	D	14	Apr	554.2	4.51	24.99		
		45	May	1352.8	4.51	61.01		
		75	June	1131.0	5.08	57.45		
		106	July	1030.7	5.34	55.04	4068.7	198.49
S. Supreme's Foremost 193734	D. Coldspring's Gardenia 355701							
Flying Hill Faithful 392939	D	251	July	1047.0	3.95	41.36	9727.2	417.35
Flying Hill Hearts' Content 374235	C	175	June	1184.8	4.26	50.47		
		206	July	1049.6	4.54	47.65	8389.9	398.32
Flying Hill Lucy 404313	F	365	July	29.3	5.38	1.58	12485.8	613.6
*Flying Hill Trilby 367378	B	290	July	1087.6	4.64	50.46	12083.1	535.44
*Lucinda of Flying Hill 329890	A	136	July	1341.8	4.84	64.94	6834.5	310.99
Arnold, D. G., Lone Pine Farms, Bucyrus, Ohio. Advanced Register Herd Test.								
Beth of Rising Sun 324179	A	273	July	618.2	4.77	29.49	6891.0	375.55
Butterface of Hazel Grove 343777	A	289	July	812.2	4.77	38.74	9773.3	433.41
†Chestnut Ridge Althea's Amy 453247	G	31	June	401.8	4.70	18.88		
		62	July	601.7	4.93	29.66	1003.5	48.54
S. Roughwood Marmion 135157 A. R.	D. Chestnut Ridge Alma's Althea 292878 A. R. 30330							
†Corium Marcus' Pallotta 471102	F	202	July	804.0	5.75	46.23	6116.1	288.93
Hazel Grove's Hazel 379092	D	365	July	410.6	4.65	19.09	10242.7	435.9
†Lou of Lone Pine 444929	G	86	July	759.3	4.80	36.45	2412.6	131.95
*†Prince's Queen of Sunnyside 406791	E	95	July	782.0	4.16	32.53	3030.9	140.60
†Royal's Dairymaid Fay 385184	A	20	June	666.5	4.90	32.66		
		51	July	870.1	5.05	43.94	1536.6	76.60
S. Shadyside's Royal 94861	D. Dairymaid of Mapletree 193341 H. I. 1731							

Austin, R. J., Liseter Farms, Newtown Square, Pa. Advanced Register Herd Test.

*Africander's Bella of Liseter 434403	C	92	July	1551.5	4.34	67.34	4787.5	224.77
*Africander's Gold of Liseter 434407	D	27	July	1133.3	4.50	51.00		
S. Regina's Africander 185881 A. R.	D. Liseter Sunny Informal 348001							
*Belladonna Eclipse of Liseter Farm 242703	A	122	July	1323.9	4.23	56.00	5717.8	250.66
*Goldie of Lincoln View Farm 393860	C	15	June	420.9	4.45	18.73		
		46	July	1124.7	4.40	49.49	1545.6	68.22
S. Broadcaster 120167 A. R.	D. Golden Iris of Lincoln View 305500							
*Libelsun's Ceres 462746	E	118	July	1092.1	5.26	57.44	4495.3	218.36
Libelsun's Clover 503152	G	201	July	1092.2	5.01	54.72	6866.4	324.20
*Libelsun's Nellie 462747	E	22	July	953.2	4.32	41.18		
S. Liseter Belladonna's Sunny 208412	D. Liseter Nellie's Eclipse 348007 A. R. 34456 H. I. 2074							
*Liseter Westbrook Esperance 393219	A	161	July	1375.9	4.50	61.92	7014.3	321.33
Rebecca of Busy Biddy Farms 385474	B	28	June	1224.3	5.19	63.54		
		59	July	1312.3	4.71	61.81	2536.6	125.35
S. Gladys' Monarch of Shady Nook 94018	D. Mary of H. G. H. 318194							

Bache, Carter, Maywood Farms, Stillwater, Pa.

*Agricola's Babette 369968	B	159	July	1307.7	4.76	62.25	7529.0	327.29
*Chedco Rose 345538	A	116	July	1251.9	4.53	56.71	4969.5	222.56
*Florillon Regal Primrose 379634	A	82	July	1298.7	4.67	60.65	3777.9	180.39
*Kenmoor Foremost Patsy 313829	A	110	July	1700.3	4.71	80.08	6120.5	271.03
*Langwater Dulcette 373691	B	365	July	381.5	5.48	20.91	13626.6	606.8
Maywood Delight 444730	G	88	July	1601.5	3.87	61.98	4513.4	188.94
Maywood Nora Galli 444728	G	85	July	1230.6	4.79	58.95	3286.8	173.65
Maywood Queenie 444727	G	86	July	1216.5	4.20	51.09	3310.8	141.09
*Maywood Stella 335912	A	118	July	1513.5	3.65	55.24	6083.4	222.58
*Ulysses' Golden Girl 398958	A	25	May	1144.0	4.94	56.51		
		55	June	1413.0	4.22	59.63		
		86	July	1211.5	4.27	51.73	3768.5	167.87
S. Shuttlewick Ulysses 108839 A. R.	D. Golden Girl of Blowmedown 138487 A. R. 18448							

Bacon, Robert, Mrs., "Oldacres," Westbury, N. Y.

*Sov-Fantine Third Daughter 374372	B	144	July	1136.7	4.46	50.70	7047.2	310.88
Sov-Pride Second Daughter 356218	A	110	July	1437.8	4.66	67.00	5289.9	259.32

Bailey, Harry, Beechford Farms, Mount Tremper, N. Y.

Beauty of Penn Villa 404025	D	149	May	939.3	4.38	41.14		
		179	June	815.4	4.79	39.06		
		210	July	889.4	5.17	45.98	7330.2	322.88
Beechford's Bountiful 390646	D	122	June	1159.6	4.87	56.47		
		153	July	1109.3	4.94	54.80	6193.9	287.82
Beechford's Emilee 384875	C	181	June	1113.2	5.34	59.44		
		212	July	1181.4	5.42	64.03	8484.3	456.39
Beechford's Glow 437962	G	210	June	1161.7	5.56	64.59		
		241	July	1071.4	5.70	61.07	9283.2	495.36
Beechford's Golden Glow 2d 390645	E	263	June	1338.5	5.38	72.01		
		294	July	1358.3	5.37	72.94	12392.5	656.84
Beechford's Guernest Ruthie 437965	F	15	May	445.5	4.19	18.67		
		45	June	984.9	5.63	55.45		
		76	July	961.3	5.63	54.12	2391.7	128.24
S. Beechford's May Rose Laddie 152408 A. R.	D. Beechford's Guernest Ruth 304411							
Beechford's Juanita 344596	B	350	June	38.2	6.56	2.51	9930.8	562.1
Beechford's Mary May 410620	F	238	June	950.8	4.69	44.59		
		269	July	936.2	4.89	45.78	9428.8	439.74
Diana's Pluma 492600	F	19	May	775.5	3.92	30.40		
		49	June	1170.6	4.47	52.33		
		80	July	1269.6	4.57	58.02	3215.7	140.75
S. Schoharie's Jeem 185819	D. Fallbrook Diana 492593							
Maple Lane Monarch's Priscilla 433547	G	181	June	1035.7	5.36	55.51		
		212	July	1038.3	5.42	56.28	7752.3	408.97
Sunnyside Gem 321556	A	303	June	595.6	5.58	33.23		
		334	July	574.5	5.59	32.11	9919.5	535.34

Baldwin, Catherine J., Rose Lane Farm, Pennington, N. J. Advanced Register Herd Test.

Melora of Rose Lane 427870	F	142	July	970.0	4.40	42.68	5019.9	232.69

Baldwin, Charles, Rose Lane Farm, Pennington, N. J. Advanced Register Herd Test.

Belinda of Rose Lane 427868	G	227	July	556.1	5.09	28.31	5131.9	255.25
*†Imp. Boese of the Grove 291736	A	305	July	274.1	4.39	12.03	6672.7	330.0
†Butterfat Noble's Rosebud 433940	G	139	July	522.0	5.55	28.97	2935.8	141.88
†Ellen of Rose Lane 432643	G	168	July	581.0	4.28	24.87	4179.3	165.16
†Laura Glen of Rose Lane 375341	C	210	July	558.5	5.18	28.93	5606.0	276.50
Lily's Ruby of Rose Lane 406487	F	365	July	385.5	6.49	25.02	7231.6	418.2
†Marie of Rose Lane 432642	G	178	July	525.3	4.57	24.01	4270.9	179.25
†Ruth of Rose Lane 432641	G	18	Mar	536.9	4.63	24.86		
S. Coventry Ruby's Souvenir 147601 A. R.	D. Hollis Glen of Rose Lane 351012							
Valentina of Rose Lane 460515	G	20	May	724.5	5.31	38.47		
		50	June	1100.7	4.77	52.50		
		81	July	1052.5	4.84	50.94	2877.7	141.91
S. Langwater Coventry 199099	D. Coventry Valentina 352276							

Baleen, John, Argevna Farm, Oconomowoc, Wis. Advanced Register Herd Test.

†Argevna Roberta 440157	G	261	July	660.4	5.02	33.15	7136.2	344.02
†Argevna Royalette 382845	C	256	July	625.2	4.69	29.32	7008.2	341.56
†Argevna Vanessa 429822	F	130	July	736.3	5.02	36.96	3407.4	180.44
*†Minnie Ha Ha of Argevna 230085	A	156	July	1103.5	5.05	55.73	6767.7	360.42

Bandy, John W., Comfort Stock Farms, Bellevue, Ohio. Advanced Register Herd Test.

†Comfort F. Neva's Nora 513302	G	9	Feb	187.2	6.71	12.56		
		40	Mar	568.5	6.71	38.15		

		70	Apr	728.9	5.01	36.52	1484.6	87.23
S. Maradea Flashlight 207499	D. Comfort K. Treva's Neva 431113 A. R. 36308							
†Comfort F. Tressie's Tulip 513301	G	7	Feb	155.4	5.29	8.22		
		38	Mar	1009.2	5.29	53.39		
		68	Apr	929.5	5.29	49.17		
		99	May	928.0	5.05	46.86		
		129	June	775.6	5.20	40.33	3797.7	197.97
S. Maradea Flashlight 207499	D. Masher's Treva's Tressie 350676 A. R. 31390							
†Comfort King's Trilby's Ethyl 429215	G	194	Apr	964.3	4.20	40.50		
		225	May	894.1	4.15	37.11		
		255	June	859.9	4.24	36.46	8335.3	330.68
Comfort K Lassie's Laura 480731	G	354	Apr	637.7	4.95	31.57		
		365	May	218.9	4.95	10.84	9522.8	415.2
Bates, Isabel F., Adelmer Farm, Barrington, Ill.								
Tianna's Edith 321613	A	208	July	1000.9	5.73	57.35	8183.0	463.80
Tianna's Jane 449807	G	102	July	1143.9	4.56	52.16	4268.9	206.22
Ward Acres Honey Sweet 260288	A	302	July	927.4	4.27	39.60	12730.0	565.70
Batterman, Henry L., Beaverbrook Farm, Mill Neck, N. Y. Advanced Register Herd Test.								
*Beaverbrook Edwina 440873	E	322	July	817.9	5.62	45.97	9552.5	530.22
*Beaverbrook Gypsy Queen 249873	A	9	Apr	440.4	5.13	22.59		
		40	May	1779.5	5.13	91.29		
		70	June	1608.3	4.94	79.45		
		101	July	1228.0	4.22	51.82	5056.2	245.15
S. Caumsett King 112249 A. R.	D. Beaverbrook Gypsy Girl 207347							
Beaverbrook Mary Ann 410172	E	8	Apr	319.6	4.08	13.04		
		39	May	1536.3	4.08	62.68		
		69	June	1296.7	4.58	59.39		
		100	July	1272.8	3.97	50.53	4425.4	185.64
S. Star of Hill Girt 200627	D. French Mary Ann 306565 H. I. 836							
Brownlie Radiant Rebecca 410171	E	3	May	122.8	4.63	5.69		
		33	June	1584.1	4.63	73.34		
		64	July	1585.8	4.17	66.13	3292.7	145.16
S. Star of Hill Girt 200627	D. Rebecca of Hilldene 307066							
Eastover's Gem 394647	E	268	July	914.1	5.64	51.56	9621.8	528.53
†Glenwood's Sequel 345766	A	305	July	199.1	6.60	13.14	6887.4	417.5
*Lucerne's Mattie 387896	D	181	July	891.1	4.55	40.55	6594.8	340.42
Beardsley, A. H., Est., Starr Farm, Elkhart, Ind.								
Alexander's Margie Velma 474134	G	122	July	917.2	5.44	49.90	3751.3	194.46
Argyll's Faith of Thornwood 413433	G	291	July	892.8	4.60	41.07	9396.3	389.16
*Elm Row Pollyann's Fern 412104	C	232	July	1234.4	4.30	53.08	10757.3	459.60
*Elm Row Squaw's Dandy 397849	A	288	July	693.1	4.73	32.78	7483.4	342.26
*Floral of Thornwood 352201	A	109	July	1264.6	4.42	55.90	4790.6	207.96
Frances W. of Thornwood 352200	B	278	July	612.4	5.37	32.89	7066.0	374.25
Goldenwood Daisy 390112	D	273	July	711.3	4.53	32.22	7975.1	349.00
*Lake Hills Princess Goldie 383733	D	345	July	1120.3	5.87	65.76	15019.5	756.68
*Lake Hills Princess Nancy 400134	A	197	July	861.5	5.53	47.64	5955.0	327.90
Patrick's Bluebell 390615	A	325	July	921.2	5.57	51.31	11088.8	618.05
Starr Farm Bluff 424588	E	365	July	252.0	5.27	13.28	8153.1	405.8
Starr Farm Katherine 503295	G	122	July	823.5	4.87	40.10	3584.8	160.74
Benson, Helen R., Coventry Farm, Princeton, N. J.								
Coventry Merry Ruby 437388	G	136	July	1054.0	4.03	42.48	5143.8	218.43
Glenburnie Angeline 2d 517893	G	14	June	406.7	5.16	20.99		
		45	July	1037.9	5.16	53.56	1444.6	74.55
S. Coker Rose Gold King 207483	D. Glenburnie Angeline 396537 A. R. 34460							
Veda's Mountain Rose 425271	B	29	June	1589.2	4.13	65.63		
		60	July	1676.2	4.76	79.79	3265.4	145.42
S. Bellaire's Cherub 187651	D. Veda of Edgemoor 112688 A. R. 15368							
Bethany-Homestead Farms, Incorporated, Honesdale, Pa.								
Bethany Butterfat's Beauty 396034	F	365	June	427.3	4.99	21.32	12033.4	542.8
Bethany Butterfat's Peggy 413998	G	231	July	750.8	5.63	42.27	6101.8	336.50
Bethany Butterfat's Spot 410895	F	365	July	684.4	6.14	42.02	10704.8	557.6
Bethany Butterfat's Viola 420255	F	143	July	788.2	5.18	40.83	4288.0	216.00
Bethany Dewdrop 413997	F	273	July	763.2	6.44	49.15	7667.1	457.18
†Bethany Golden Lassie 402863	E	231	July	630.2	5.99	37.75	5418.7	304.93
Bethany Lucretia 433358	F	165	July	761.2	4.96	37.76	4618.6	210.22
Bethany Lullaby 420257	G	282	July	760.5	5.34	40.61	8374.0	408.28
*Imp. Primula's Rosebud 318400	A	359	July	696.0	5.32	37.03	15063.9	733.57
Rosamond of Brooklands 491434	F	121	July	1090.8	3.89	42.43	4563.9	175.99
Bock, Elmer C., Meadow Brook Farm, Malone, Wis. Advanced Register Herd Test.								
Meadow Brook Ruby Girl 493092	G	278	July	483.9	5.41	26.18	5430.5	273.04
†Meadow Brook's Aileen Ruth 493094	G	190	July	810.7	4.43	35.91	6042.7	252.67
Meadow Brook's Hilda 184374	A	304	July	494.5	6.04	29.87	6271.1	396.33
Meadow Brook's Kathleen 248153	A	228	July	1036.7	4.91	50.90	8230.9	396.78
Meadow Brook's Lady Arleen 289289	A	305	July	416.0	5.05	21.01	7668.3	366.32
†Meadow Brook's Olga 362684	B	305	July	61.2	5.93	3.63	7283.9	377.1
†Meadow Brook's Quail 457924	E	305	July	297.1	5.03	14.94	6848.0	287.3
†Meadow Brook's Quilda 454979	E	305	July	374.6	5.49	20.57	6003.6	291.9
Meadow Brook's Regina 493093	G	281	July	530.6	5.16	27.38	6780.8	321.46
Meadow Brook's Reta 489719	G	305	July	380.4	5.98	22.75	5372.0	267.75
†Meadow Brook's Rilma 493090	G	267	July	423.5	5.82	24.65	5209.5	238.04
†Meadow Brook's Rosette 493091	G	264	July	569.6	5.23	29.79	5510.7	280.92
Boulder Bridge Farm Company, Boulder Bridge Farm, Excelsior, Minn.								
*Boulder Bridge Grateful 388251	C	141	July	1345.6	4.95	66.71	6555.6	328.67
Boulder Bridge Gretchen 401626	D	365	July	341.3	6.63	22.63	9168.6	527.5

Boulder Bridge Heirloom 412284	E	365	July	303.1	5.45	16.52	8699.6	467.7
Boulder Bridge Hermosa 428936	E	271	July	743.3	5.66	42.07	8013.5	453.51
*Boulder Bridge Hollyhock 428935	D	78	July	1248.8	4.12	51.45	3432.1	149.01
Boulder Bridge Ileta 477993	G	229	July	877.1	5.15	45.17	7349.4	371.06
Boulder Bridge Impude 477994	F	64	July	1145.6	4.08	46.74	2294.4	97.63
Boulder Bridge Iota 432009	G	282	July	1084.4	4.14	44.89	10868.5	473.07
Boulder Bridge Irene 477992	G	299	July	569.7	5.34	30.42	7431.9	385.92
Boulder Bridge Ireta 479669	G	124	July	863.1	5.04	43.50	3930.7	189.50
Boulder Bridge Islof 477997	G	131	July	1296.7	4.40	57.05	5929.8	272.17
Boulder Bridge Janet 515777	G	93	July	1288.6	4.07	52.45	4094.0	173.48
Brilliant's Queen Crest 349430	A	311	July	993.7	4.98	49.49	12852.4	662.28
Clover Lawn Verna 475433	C	328	May	1015.8	4.81	48.86	12307.8	569.00
*Hilltop Heartsease Favorite 352967	A	230	July	1294.4	4.95	64.07	12026.7	588.28
Spring Brook's Bernice 402061	A	149	July	1229.8	4.86	59.77	6730.9	322.85
Topsy of Clover Glen 425317	C	194	July	829.1	6.41	53.15	5935.7	351.29
Brant, D. O., Brant Rancho, Canoga Park, Calif.								
*Bet's Nanette of High Hill 327192	A	220	July	1229.5	5.07	62.34	9501.9	456.22
Bet's Sallie of High Hill 392798	D	296	July	976.5	5.37	52.44	9164.2	469.33
Cooper Oaks Starless 427710	E	137	July	891.8	4.86	43.34	4246.7	201.37
Evalina of El Verano 398363	D	30	June	1343.7	3.90	52.40		
		61	July	1468.2	3.97	58.29	2811.9	110.69
S. King Masher of Adohr Farms 164288	D. Toleta of El Verano 301142							
Gold Nugget of Golden View 301629	A	7	May	289.6	4.05	11.73		
		37	June	1357.6	4.05	54.98		
		68	July	1394.3	3.93	54.80	3041.5	121.51
S. Little Beauty's White Face of the Rancho 106946	D. Beauty's De Glaina 66812							
Horse Shoe C. Eve 413764	F	113	July	1109.3	4.21	46.70	4145.2	181.34
Indian Daisy Belle 397918	E	301	July	780.3	3.97	30.98	9897.0	416.23
Pinta of El Verano 389620	C	4	Apr	211.8	3.53	7.48		
		35	May	1813.8	3.53	64.03		
		65	June	1669.8	3.74	62.45		
		96	July	1651.7	4.61	76.14	5347.1	210.10
S. King Masher of Adohr Farms 164288	D. Perla of El Verano 387675							
*Rancho Banner's Merry Lady 377094	A	201	July	974.0	5.18	50.45	6945.2	348.38
*Rancho Cavalier's Priscilla 329945	A	28	May	2063.8	3.79	78.22		
		58	June	2129.2	4.19	89.21		
		89	July	2039.6	4.85	98.92	6232.6	266.35
S. Cavalier of the Rancho 122710 A. R.	D. Glen Gable Priscilla 169784 A. R. 22501							
Rancho Cherub's Pauline 490737	E	155	July	998.0	4.25	42.42	5470.6	231.79
*Rancho Chief's Beauty R. 435849	B	111	July	1240.2	4.43	54.94	4626.4	195.45
Rancho Chief's Buttercup 419455	A	13	Apr	387.1	4.39	16.99		
		44	May	1194.4	3.84	45.86	1581.5	62.85
S. Golden Chief of the Rancho 117668	D. Buttercup of Bon Ayre 131790 A. R. 20023							
*Rancho Coronation's Killicent 358962	A	209	July	976.0	4.11	40.11	7765.5	305.33
*Rancho Coronation's Millicent 262226	A	212	July	1224.8	4.44	54.38	9985.5	429.85
*Rancho Duke's Queen 339552	A	251	July	1129.2	4.46	50.36	10453.8	431.83
*Rancho Fred's Merry Lady 349234	A	277	July	895.1	4.29	38.40	10034.9	450.34
Rancho Gallant's Elsie 510855	F	25	May	964.3	4.73	45.61		
		55	June	1146.2	4.17	47.80		
		86	July	1117.7	4.86	54.32	3228.2	147.73
S. Shorewood Gallant Cavalier 188917	D. Rancho Daisy's Whiteface Elsie 337104 A. R. 30602							
Rancho Gallant's Merry Lady 510598	G	156	July	908.7	4.87	44.25	5183.7	229.75
*Rancho Golden Isabella 391072	A	14	May	580.5	4.33	25.14		
		44	June	1361.0	3.81	51.85		
		75	July	1307.2	4.07	53.20	3248.7	13 .19
S. Golden Duke of the Rancho 120484 A. R.	D. Elsax's Isabella of Waverly 139075 A. R. 17627							
*Rancho Golden Verbeniana 360261	A	241	July	1105.6	4.94	54.62	10347.0	473.14
*Rancho Hermit's Golden Lura 422925	B	113	July	1386.4	3.78	52.41	5120.5	191.47
*Rancho Master's Debutante 340148	A	161	July	1148.6	5.67	65.13	6872.9	338.29
*Rancho Omar's Pansy 384298	A	258	July	906.4	4.30	38.98	8383.6	364.64
Rancho Planet's Patience 490740	E	25	May	1014.5	4.05	41.09		
		55	June	1312.7	4.53	59.47		
		86	July	1287.7	3.95	50.86	3614.9	151.42
S. Rancho Planet 209903	D. Rancho Golden Patience 328403 A. R. 20745							
*Rancho Rapidan's Millicent 407641	A	145	July	1301.7	4.93	64.17	6757.4	301.53
Rancho Reliable's Excellence 490746	F	285	July	638.0	4.65	29.67	7332.5	329.38
Rancho Silver Star's Rosa 507503	G	163	July	762.1	4.27	32.54	5016.6	208.01
Rancho Stalwart's Debutante 507502	G	148	July	976.3	5.21	50.87	5256.7	258.12
Rancho Stalwart's Marguerite 498818	F	334	July	564.8	5.05	28.52	8207.7	412.80
Rancho Stalwart's Rosetta 510858	F	6	Apr	185.2	3.80	7.04		
		37	May	1118.2	3.80	42.49		
		67	June	1106.5	3.84	42.49	2409.9	92.02
S. Rancho Stalwart 210384	D. Rancho Whiteface Rosetta 419454							
Rancho Stargazer's Betty 513892	G	137	July	1100.2	4.56	50.17	4974.2	221.21
Rancho Stargazer's Pet 510856	F	13	Apr	364.9	4.25	15.51		
		44	May	944.5	4.25	40.14	1309.4	55.65
S. Rancho Stargazer 217059	D. Rancho Chief's Pet 418335 A. R. 35562							
*Rancho Starlight's Frances 331834	A	15	May	602.8	3.60	21.70		
		45	June	1556.9	3.57	55.58		
		76	July	1568.0	3.91	61.31	3727.7	138.59
S. Rancho King Starlight 155251 A. R.	D. Rancho Cavalier's Frances 267976 A. R. 24648							
Rancho Starlight's Lady 415260	A	158	July	1217.3	5.01	60.99	7000.8	314.59
*Rancho Starlight's Moss Rose 378099	A	250	July	1054.0	4.07	42.90	9724.4	404.02
Rancho Star's Girl 498667	F	304	July	630.8	4.85	30.59	7835.8	374.56
Rancho Star's Pansy 504872	G	197	July	670.6	5.03	33.73	4910.8	249.07
Rancho Star's Rosebud Lady 510857	G	1	Jan	25.7	4.30	1.11		
		29	Feb	873.3	4.30	37.55		
		60	Mar	1061.8	4.13	43.85		
		90	Apr	931.5	4.18	38.94		

		121	May	926.1	4.67	43.25		
		151	June	881.0	4.70	41.41		
		182	July	934.3	5.43	50.73	5633.7	256.84
S. Rancho Star 178629 A. R.	D. Rancho White Face Rosebud 256266 A. R. 23888							
Rancho Star's Twinklestar 510709	F	190	July	653.3	4.86	31.75	5250.2	236.66
Rancho Whiteface Beauty 490744	F	273	July	820.4	4.37	35.85	7785.6	344.77
Rancho Whiteface Choice 476742	D	5	May	169.8	4.08	6.93		
		35	June	1095.0	4.08	44.68		
		66	July	1226.9	4.20	51.53	2491.7	103.14
S. White Face of the Rancho 91959 A. R.	D. Yeoman's Mixter Selection 124240 A. R. 16385							
*Rancho Whiteface Felois 352299	A	234	July	751.1	4.81	36.13	7183.4	380.19
*Rancho White Face Kaiserina 421879	B	211	July	774.1	4.70	36.38	6606.1	334.47
*Rancho Whiteface Pansy 427010	B	236	July	1127.7	4.19	47.25	9578.9	391.85
*Rancho Whiteface Peace 345654	A	271	July	975.4	4.77	46.53	9176.7	455.98
*Rancho Whiteface Rose 377071	A	150	July	1079.9	4.66	50.32	5914.3	255.38
*Rancho Whiteface Sally 2d 376415	A	140	July	1267.8	4.80	60.85	5913.0	262.70
*Rancho Whiteface Sara 350368	A	26	May	1155.5	4.24	48.99		
		56	June	1545.0	3.94	60.87		
		87	July	1518.5	4.39	66.66	4219.0	176.52
S. White Face of the Rancho 91959 A. R.	D. Rancho Coronation's Sara 262230 A. R. 24221							
Rancho Whiteface Vera 507501	F	158	July	1047.8	5.16	54.07	5699.4	257.87
Brown, A. L., Clear Springs Farm, Concord, N. C.								
*Appin's Effie 399977	A	133	May	1506.0	4.29	64.61		
		163	June	1402.8	4.34	60.88		
		194	July	1324.5	4.51	59.73	9350.9	411.48
*Appin's Empress 396401	A	123	May	1144.0	5.10	58.39		
		153	June	1063.8	5.21	55.42		
		184	July	1046.0	5.60	58.58	7089.2	348.05
Eliada's Bonnie Lass 403294	F	364	May	806.3	4.46	35.96		
		365	June	24.8	4.46	1.11	10622.2	449.2
Eliada's Edna 398741	E	209	May	990.5	4.69	46.45		
		239	June	916.2	4.54	41.60		
		270	July	920.9	4.54	41.81	8864.0	406.28
Foremost Gay Joanna 384211	D	272	May	699.1	4.70	32.86		
		302	June	577.1	4.37	25.22		
		333	July	445.4	5.04	22.45	8135.4	355.02
Gayoso Amola 435693	G	365	May	178.0	5.74	10.22	12072.1	614.4
Gayoso Marigold 416933	F	219	May	788.8	4.86	38.34		
		249	June	736.9	4.93	36.33		
		280	July	745.3	4.97	37.04	7124.1	332.04
Glenburnie Heroine 445126	E	227	May	998.3	5.03	50.21		
		257	June	944.6	4.92	46.47		
		288	July	908.8	5.10	46.35	11096.4	551.95
*Klondike Gay Grace 399225	C	151	May	1203.7	5.05	60.79		
		181	June	1121.9	5.01	56.21		
		212	July	1058.3	5.76	60.96	8197.3	432.33
*Klondike Hope 414795	D	14	Apr	572.1	5.99	34.27		
		45	May	1448.8	5.99	86.78		
		75	June	1347.7	4.24	57.14		
		106	July	1293.1	5.45	70.47	4661.7	248.66
S. Argilla Knight 193529 A. R.	D. Klondike Gay Donnabella 285629 A. R. 30692							
Klondike Royal Jennie 442723	E	11	Apr	381.7	4.00	15.27		
		42	May	1224.0	4.86	59.49		
		72	June	1164.0	5.03	58.55		
		103	July	1104.7	4.75	52.47	3874.4	185.78
S. Langwater Royal Oak 146813 A. R.	D. Woodrow's Renia Virginia 264800 A. R. 30681							
Kneece May Queen 346463	A	241	May	1093.3	4.52	49.42		
		271	June	1076.4	3.72	40.04		
		302	July	1035.1	4.89	50.62	10854.5	496.75
Lady of Ponce de Leon 384294	D	233	May	862.5	4.55	39.24		
		263	June	778.4	4.42	34.41		
		294	July	729.8	4.51	32.91	8681.3	397.47
Libby of Garden Creek 388274	D	204	May	925.3	4.33	40.07		
		234	June	833.2	4.33	36.08		
		255	July	733.2	4.67	34.24	8921.2	408.78
Marie's Gay Vera 363015	A	27	May	1120.7	4.02	45.05		
		57	June	1368.4	4.33	59.25		
		88	July	1305.3	4.41	57.56	3794.4	161.86
S. Klondike Gay Prince 165946 A. R.	D. Marie of Liberty H. 163600							
*Maxim's Inez of Quail Roost 355031	A	128	May	1615.4	4.92	79.48		
		158	June	1447.1	5.26	76.12		
		189	July	1314.8	5.58	73.37	9863.2	486.59
Watershed's Pearl 345395	A	202	May	888.6	4.23	37.59		
		232	June	855.2	3.89	32.27		
		263	July	777.6	4.16	32.35	7698.6	322.28
Brown, H. H., Strother, S. C.								
Glen-Echo's Golden Diana 504657	G	279	July	466.7	5.16	24.08	5467.0	260.97
Glen-Echo's Golden Grace Rose 504658	G	279	July	509.9	6.27	31.97	6012.5	340.30
Glen-Echo's Golden Lily 396161	D	144	July	216.4	5.19	11.23	5087.6	250.85
Leading Lady's Pet 411504	F	237	July	805.1	4.72	38.00	7682.9	389.22
Sunbeam's Ruth of Glen-Echo 496566	G	309	July	779.4	4.35	33.90	9448.7	437.62
Brown, Henry M., Savada Farms, Whitesboro, N. Y.	Advanced Register Herd Test.							
*†Africander Knight's Ruthie 424037	A	97	July	925.4	4.54	42.01	3270.6	146.71
*†Angeline of Savada Farms 357311	A	82	July	1142.8	3.71	42.40	3364.5	126.30
†Greystone Grace 435071	G	168	July	506.3	5.12	25.92	3108.9	167.68
†Greystone Mary Lincoln 435072	G	65	July	647.7	4.47	28.95	1311.5	57.16
†Lady Dorothy Royal 441736	G	137	July	547.9	4.07	22.30	2965.9	142.90
†Lakeside Geraldine 429516	F	69	July	667.5	4.17	27.83	1545.1	68.72

†Lakeside Katherine 429517	G	228	July	709.5	5.01	35.55	6479.9	314.70
†Lakeside Leah 429514	G	113	July	574.6	4.74	27.24	2560.7	121.36
†Savada Farms Bright Eyes 430059	G	164	July	550.3	5.04	27.74	3529.0	176.88
†Savada Farms Dew Drop 411861	E	69	July	818.2	3.84	31.42	2063.9	88.97
†Savada Farms Jewel 434463	G	139	July	526.3	4.47	23.53	3068.8	141.52
†Savada Farms Kathlein 436309	G	54	July	523.0	3.99	20.87	929.3	35.90
Savada Farms Mingtoy 400967	F	318	July	546.8	5.27	28.82	7383.5	398.39
†Savada Farms Princess 430058	G	13	June	338.2	3.90	13.19		
		44	July	774.6	3.77	29.20	1112.8	42.39
S. May Royal's Sheik 146505	D. Amber of Savada Farms 272004							
Savada Farms Sally 423409	G	252	July	438.5	4.95	21.71	5171.4	229.72
†Waldorf Dairy-Bell 383167	B	31	July	1054.9	3.53	37.24		
S. Langwater Governor of Carteret 79617 A. R.	D. Waldorf Lula-Bell 240854							
Buchanan, Noel, Buck-Mor Farm, Buckley, Wash. Advanced Register Herd Test.								
†Buck-Mor Carol 416830	E	305	July	430.9	5.97	25.72	8100.5	429.3
†Buck-Mor Mitzi 415881	C	305	July	373.3	5.23	19.52	9061.1	448.6
†Buck-Mor Robin 416826	E	305	July	476.2	5.30	25.24	7981.1	413.1
†Thiessen's Ruth 303124	A	305	July	308.5	4.95	15.27	11204.7	549.3
Burden, James A., Est., Woodside Farm, Syosset, N. Y.								
Amulet of Woodside 393510	E	334	July	771.3	4.75	36.64	10747.4	530.54
Leila of Ten Gables 443292	G	220	July	757.8	4.61	34.93	6827.8	303.43
†Locket of Woodside 387971	E	305	July	366.8	5.38	19.73	8382.6	417.8
Mânnikin of Woodside 377602	C	340	July	473.p	5.46	25.83	9534.0	485.90
Memory of Woodside 332793	A	150	July	778.4	5.30	41.26	5223.1	269.36
Novel of Woodside 358291	A	181	July	698.2	5.13	35.82	5472.0	278.54
Sadita Camelia of Hillwood 387666	E	347	June	334.4	5.42	18.12		
				141.9	4.83	6.85		
		365	July	474.4	4.83	22.91	9721.8	465.0
Burgess, F. C., Shadow Lawn Farms, West Winfield, N. Y.								
Cherry's Betta 402197	F	250	Apr	393.3	6.95	27.33	4148.4	240.50
Shadow Lawn's Choice Opal 425154	G	295	Mar	319.3	9.03	28.83		
		325	Apr	324.4	4.85	15.73	5629.8	271.16
Trigables Radius 397169	C	301	Apr	364.8	6.31	23.02	6440.4	335.51
Ultra's Dotty Dimple 247327	A	250	Apr	519.2	5.25	27.26	5301.0	252.47
Caldwell, R. B., Hazelwood Farms, Chester, S. C.								
*Hazelwood's Annette 366926	A	31	May	1261.2	4.32	54.48		
		61	June	1194.3	4.12	49.21		
		92	July	1183.8	3.94	46.64	3639.3	150.33
S. Hazelwood's Hector 168107 A. R.	D. Hazelwood's Ann 309281 A. R. 31833							
*Hazelwood's Gilda 382087	B	29	May	1325.7	4.18	55.41		
		59	June	1242.2	3.94	48.94		
		90	July	1243.3	4.17	51.85	3811.2	156.20
S. Imp. Betsey's Emblem 126428 A. R.	D. Little Minnie of Brice Farm 123667 A. R. 15601							
Hazelwood's Hope 423956	G	365	July	193.1	4.93	9.52	10133.5	464.9
*Hazelwood's Hopeful 309280	A	295	July	1025.5	4.78	49.02	12157.3	579.10
Hazelwood's Iona 391076	D	271	July	564.3	5.20	29.34	8298.3	409.99
Hazelwood's Julia 385519	D	343	July	639.1	4.76	30.42	11043.4	479.35
Candler, John S., Mileybright Guernsey Farm, Decatur, Ga.								
*Gayoso Actress Pat 340569	A	221	July	695.6	5.19	36.10	6982.3	316.55
Gayoso May Beth 424498	F	334	July	440.7	4.33	19.08	6918.2	270.87
Mileybright's Ranger's Bessie 348492	A	212	July	801.0	4.03	32.28	6333.7	264.31
*Mileybright's Yeksa Girl 249950	A	203	July	1059.3	3.46	36.65	8095.7	271.09
Rosebud's Lady of Mileybright 425770	G	284	July	734.7	4.46	32.77	6913.7	286.62
Winnie's Ranger's Pallotta 414884	F	212	July	810.9	4.41	35.76	5948.0	250.43
Winnie's Ranger's Rose 414883	G	365	July	256.5	5.61	14.39	8017.7	418.7
Caumsett Corporation, The, Huntington, N. Y.								
Caumsett Danish Delight 510358	G	87	June	1050.9	4.92	51.70		
		118	July	1044.5	4.76	49.72	4264.0	198.78
Caumsett Danish Sunbeam 510357	G	69	June	1202.8	4.59	55.21		
		100	July	1181.0	4.07	48.07	3923.4	169.79
Caumsett Dora 373083	C	320	June	808.4	5.31	42.93		
		351	July	789.8	4.97	39.25	12764.3	603.45
Caumsett Golden Cateline 372405	C	365	June	23.5	6.83	1.61	11547.0	663.0
Caumsett Golden Gem 378100	B	22	May	928.9	5.09	47.28		
		52	June	1159.7	5.77	66.91		
		83	July	1383.5	4.35	60.18	3472.1	174.37
S. Foremost Nobly Born 182562 A. R.	D. Caumsett Farm Jewel 245409 A. R. 28420							
Caumsett Golden Sunshine 415909	B	120	June	1144.3	5.66	64.77		
		151	July	1177.7	4.98	58.65	6065.3	336.46
*Caumsett Ida 342786	A	327	June	1216.0	4.69	57.03		
		358	July	1266.3	4.31	54.58	17265.0	822.48
Caumsett Inez 416720	E	10	May	388.2	5.69	22.09		
		40	June	1204.0	5.69	68.51	1592.2	90.60
S. Caumsett Challenger 207007	D. Caumsett Ida 342786 A. R. 34807							
Caumsett Northern Ronda 430583	F	87	June	983.5	4.63	45.54		
		118	July	1023.6	3.96	40.53	4180.2	183.70
Welcome-In Clara 454235	F	326	June	740.3	5.91	43.75		
		357	July	729.0	5.59	40.75	10552.6	596.64
Chambers, A. H., Maple Lane Farm, Kingston, N. Y.								
Maple Lane Gordon Dean's Lady 350925	A	122	July	1061.9	5.37	57.02	4627.2	242.86
*Maple Lane Monarch's Clover 390684	D	212	July	1025.4	5.95	61.01	8883.4	508.89
Maple Lane Monarch's Countess 390691	E	273	July	782.9	6.13	47.99	8604.2	500.92
Maple Lane Monarch's Eugenie 403420	E	31	May	1425.4	4.95	70.56		
		61	June	1361.3	5.25	71.47		

		92	July	1227.3	5.04	61.86		
		123	Aug	1091.2	5.16	56.31	5105.2	260.20
S. Saugerties Ultra Monarch 77702 A. R.	D. Moorland Eugenie 326351 A. R. 29851							
Maple Lane Monarch's Jewel 390683	E	330	July	787.0	6.42	50.53		
		361	Aug	697.1	6.49	45.24		
		365	Sept	94.0	6.49	6.10	10604.6	655.2
*Maple Lane Monarch's Lucky 371555	B	273	July	1275.1	5.43	69.24	12918.2	677.14
Maple Lane Steadfast's Winkie 389782	E	354	July	839.2	6.24	52.37		
		365	Aug	258.9	6.24	16.16	12716.5	689.1
Maple Lane Topsy 433548	G	181	July	1082.6	6.25	67.66	7189.4	382.32
Champlin, William H., Haven Hill Farms, Rochester, N. H.								
Maggie Lou of Haven Hill 485870	E	31	May	1076.7	4.32	46.51		
S. Honour of Haven Hill 178119	D. Maggie of Haven Hill Farm 292766							
Sally's Pearl of Haven Hill 480218	A	13	June	318.9	4.51	14.38		
		44	July	743.4	4.51	33.53	1062.3	47.91
S. Oscar of Timbertop 114941	D. Morey Sally 190940							
Sally's Star of Haven Hill 458094	E	12	Apr	231.3	4.81	11.13		
		43	May	621.6	4.81	29.90	852.9	41.03
S. Honour of Haven Hill 178119	D. Morey Sally 190940							
Chatham, Thurmond, Klondike Farm, Elkin, N. C.								
*Foremost Ingeborg 356619	B	340	July	1169.4	5.11	59.76	14803.6	758.84
*Jocklynn 447546	B	14	May	590.3	4.37	25.80		
		44	June	1496.7	4.37	65.41		
		75	July	1503.6	4.52	67.96	3590.0	159.17
S. Billy's Demonstrator 164685	D. Queen Daffodil R. F. 212771							
Kimberly's Foremost Ivy 468226	C	31	May	1407.3	4.57	64.31		
		61	June	1279.4	3.98	50.92		
		92	July	1200.0	4.54	54.48	3986.7	169.71
S. Rose Vista Raymost 88816 A. R.	D. Kimberly's Princess 180252							
*Klondike Frolic 346281	A	23	May	937.4	5.73	53.71		
		53	June	1444.2	4.06	58.63		
		84	July	1483.1	4.53	67.18	3864.7	179.52
S. Klondike Gaymost 149345 A. R.	D. Blackwell's Rose 184456 A. R. 30526							
*Klondike Gay Donnabella 285629	A	144	July	1379.3	4.56	62.90	6764.3	311.48
Klondike Gay Hallie 431344	E	147	July	1090.7	4.87	53.12	5591.8	241.32
Klondike Gay Hannah 400455	C	31	May	1175.7	4.75	55.85		
		61	June	1133.7	4.47	50.68		
		92	July	1143.5	4.06	46.43	3452.9	152.96
S. Foremost's Gay Lad 117256 A. R.	D. Miller's Roseanna of Sunny Side 178573 A. R. 21910							
Klondike Gay Holly 431346	E	15	Apr	515.1	4.10	21.12		
		46	May	1155.8	4.10	47.39		
		76	June	1185.7	3.92	46.48		
		107	July	1201.1	4.09	49.12	4057.7	164.11
S. Foremost's Gay Lad 117256 A. R.	D. France's Verbena of Big Spring Farm 2d 96888 A. R. 18030							
Klondike Gay Justness 442729	G	149	July	1023.8	4.67	47.81	5024.9	234.08
*Klondike Hope 414795	D	14	Apr	572.1	5.99	34.27		
S. Argilla Knight 193529 A. R.	D. Klondike Gay Donnabella 285629 A. R. 30692							
Klondike Janice 453445	G	27	Mar	717.4	4.63	33.22		
		57	Apr	833.0	4.63	38.57		
		88	May	901.8	4.28	38.60		
		118	June	787.6	4.46	35.13		
		149	July	849.5	4.52	38.40	4089.3	183.92
S. Klondike Resolution 195015	D. Watershed's Lassie 221381 A. R. 32312							
Klondike Jette 442728	G	336	July	1115.9	4.86	54.23	11979.7	586.43
Klondike Jonquil 442726	F	138	July	971.5	5.18	50.32	4619.4	218.53
Klondike Josephine 453444	G	24	Apr	699.1	4.08	28.52		
		55	May	956.6	4.08	39.03		
		85	June	860.4	4.71	40.52		
		116	July	865.7	4.68	40.51	3381.8	148.58
S. Argilla Knight 193529 A. R.	D. Foremost Iphigenia 356615							
Klondike Judith 453446	G	26	Apr	803.5	4.54	36.48		
		57	May	1118.9	4.54	50.80		
		87	June	1052.2	4.08	42.93		
		118	July	1063.5	4.54	48.28	4038.1	178.49
S. Argilla Knight 193529 A. R.	D. Klondike Gay Gladys 375336							
Klondike Karena 453452	G	28	May	1229.2	3.77	46.34		
		58	June	1319.5	4.55	60.04		
		89	July	1307.0	5.13	67.05	3855.7	173.43
S. Argilla Knight 193529 A. R.	D. Klondike Gay Dawn 283685 A. R. 30684							
Klondike Katydid 453455	G	17	Apr	532.0	4.57	24.31		
		48	May	1130.5	4.57	51.66		
		78	June	1034.8	4.32	44.70		
		109	July	1070.7	4.72	50.54	3768.0	171.21
S. Argilla Knight 193529 A. R.	D. Klondike Gay Heroine 399229 A. R. 36668							
Klondike Kitty 453450	G	17	Apr	617.8	5.13	31.69		
		48	May	1199.2	5.13	61.52		
		78	June	1163.1	5.04	58.62		
		109	July	1168.9	5.07	59.26	4149.0	211.09
S. Argilla Knight 193529 A. R.	D. Klondike Frolic 346281 A. R. 33930							
*Klondike Royal Gem 399227	D	363	July	744.3	5.87	43.69	11078.1	607.30
*Osceola Gem's Clara 391374	D	3	Apr	99.5	4.64	4.62		
		34	May	1430.5	4.64	66.38		
		64	June	1237.6	4.18	51.73		
		95	July	1059.2	4.15	43.96	3826.8	166.69
S. Imp. Gem's Northerner III. 190069 A. R.	D. Imp. Clara of Maple Lodge 359168 A. R. 35789							
Cheney, Alton Austin, Falcon's Flight Farm, Litchfield, Conn.								
Falcon's Lavinia 476402	F	255	July	837.2	4.76	39.85	7317.8	360.95

Cheney, B. Austin, Falcon's Flight Farm, Litchfield, Conn.								
Falcon's Bitter Sweet 304555	A	348	July	673.4	5.70	38.38	9835.2	526.20
Falcon's Darling 334525	A	200	July	923.7	4.76	43.97	7012.5	339.68
Falcon's Eidelweiss 346028	A	218	July	927.0	5.05	46.81	7851.1	398.80
Falcon's Felicity 352248	A	348	July	888.1	5.76	51.15	12571.4	653.58
Falcon's Fidessa 352246	B	365	July	749.9	5.06	37.94	9776.3	508.5
Falcon's Helen 437890	D	311	July	707.5	4.97	35.16	8413.4	425.09
Falcon's Lactosia 476401	F	143	July	922.9	4.83	44.58	4921.6	245.93
Cheney, Charles B., Falcon's Flight Farm, Litchfield, Conn.								
Falcon's Lilac 476396	G	365	June	540.0	4.68	25.27	9237.3	465.2
Cheney, H. G., Est., Greenway Farm, South Manchester, Conn.								
†Peach Blossom of Greenway 2d 415356	G	225	July	618.1	5.64	34.86	5399.9	289.37
†Violet's Blossom of Greenway 415355	F	225	July	687.0	5.40	37.10	5817.8	303.79
Chicago Guernsey Farm, Incorporated, Hinsdale, Ill.								
Sedgley Crusader's Rose 415876	E	175	July	989.9	4.03	39.89	7380.4	321.01
Sedgley Demonstrator Tricksey 305676	A	6	Apr	247.8	4.81	11.92		
		37	May	1497.4	4.13	61.84		
		67	June	1528.1	3.99	60.97		
		98	July	1488.0	4.07	60.56	4761.3	195.29
S. Aiyukpa K. Demonstrator 151782	D. Tricksey of Maple Broeck 2d 121293							
*Sedgley Laddie's Starlight 452959	D	183	July	1113.2	4.22	46.98	7686.9	335.70
Sedgley Royalist's Irene 454131	E	232	July	1112.6	4.56	50.73	9988.6	454.76
Sedgley Royalist's Lady 454130	E	253	July	856.5	4.33	37.09	8084.7	387.27
Sedgley Ultimas Gail 236794	A	164	July	1425.3	4.03	57.44	8392.6	362.25
Choate, Robert B., Robin Hill Farm, Danvers, Mass.								
Wethersfield Maggie 469934	E	92	July	1072.0	5.00	53.60	3432.7	166.45
Zena's Savin Belle 381113	C	91	July	1066.8	5.13	54.73	3298.8	168.33
Civil, Otto, Foxdean Farm, Midlothian, Va.								
*Foxdeans Gold Dust 369657	B	170	July	1375.3	4.40	60.51	9102.3	404.66
Foxdean's Goldie 434369	G	147	July	1015.1	5.28	53.60	5657.7	291.21
Foxdean's Helena 434378	G	147	July	893.7	4.74	42.36	5318.1	234.91
Foxdean's Maryann 434368	F	16	Apr	603.2	4.07	24.55		
		47	May	1215.0	4.07	49.45		
		77	June	1149.6	4.61	53.00	2967.8	127.00
S. Valor's Truce 193735	D. Foxdeans Mary 368719							
*Winston Farms Beulah 330777	A	3	Apr	121.2	4.48	5.43		
		34	May	1676.8	4.48	75.12		
		64	June	1696.3	4.10	69.55		
		95	July	1526.1	4.38	66.84	5020.4	216.94
S. Winston Farms Golden 124737 A. R.	D. Nellie's April Glory 120575 A. R. 17438							
*Winston Farms Diantha 294170	A	29	Mar	1426.6	4.98	71.04		
		59	Apr	1458.7	4.98	72.64	2885.3	143.68
S. Saugerties Steadfast's Cavalier 112697 A. R.	D. Winston Farms Diana 176167 A. R. 25872							
*Winston Farms Gladness 308385	A	227	July	1172.5	4.52	53.00	11789.0	561.45
*Winston Farms Nanesta 330781	A	30	May	1546.3	6.07	93.86		
		60	June	1652.9	4.56	75.37	3199.2	169.23
S. Winston Farms Golden 124737 A. R.	D. Winston Farms Nan 199655 A. R. 27522							
Winston Farms Peeress 319012	A	204	June	1062.7	5.39	57.28	8536.3	404.14
Winston Farms Primrose 316732	A	124	July	1290.4	4.83	62.33	5856.6	272.88
Codington, A. I., Riveredge Farms, Millington, N. J. Advanced Register Herd Test.								
†Chance Alma 375933	C	107	May	1352.3	4.58	61.94		
		137	June	1129.7	4.71	53.21		
		168	July	1008.8	4.42	44.59	7099.6	326.38
†Chance Ultra 367194	B	96	June	1043.9	5.86	61.17		
		127	July	952.4	5.30	50.48	5134.7	249.73
†Gem's Honoria 430135	F	7	May	202.7	4.35	8.82		
S. Boese's Masterpiece 185975	D. Imp. Honoria II. of Le Briquet 291730							
†High Light Daisy Bee 388339	C	7	June	255.1	4.63	11.81		
		38	July	1139.7	4.63	52.77	1394.8	64.58
S. High Light 178109	D. Imp. Daisy Bee of Les Grants 248937 A. R. 25317							
†High Light Princess 375932	B	76	May	1242.9	4.29	53.32		
		106	June	1019.0	5.06	51.56		
		137	July	931.1	4.39	40.88	4943.9	224.76
†Wendmere Regent's Blossom 390620	D	86	June	1038.7	4.65	48.30		
		117	July	929.4	4.44	41.27	4257.6	195.34
Codington, W. R., Est., Riveredge Farms, Millington, N. J. Advanced Register Herd Test.								
†High Light's Harmony 518971	E	25	June	736.0	4.15	30.54		
		56	July	881.1	3.41	30.05	1617.1	60.59
S. High Light 178109	D. Conjuror's Music of Millside 306671 A. R. 31697							
Codington, W. R., Riveredge Farms, Millington, N. J. Advanced Register Herd Test.								
†Ruth of Rose Lane 432641	G	48	Apr	952.1	4.63	44.08		
		79	May	921.4	4.70	43.31	2410.4	112.25
Connecticut State College, Storrs, Conn.								
Bexpo Bromine Storrs 430420	G	243	July	723.0	5.16	37.31	6988.5	360.53
Bubbles Babette Storrs 430422	G	213	July	702.2	4.51	31.67	5923.8	271.14
*Cleopatra Sprightly Storrs 341448	A	226	July	150.1	5.10	7.66	6823.2	347.93
Opal Odessa Storrs 430424	G	198	July	795.9	4.13	32.87	6194.2	273.50
Cooper, Tom, Tom Cooper's Farm, Ardmore, Okla.								
Cooper's Albino 424533	G	156	June	930.9	4.85	45.15		
		187	July	842.1	5.46	45.98	6044.7	303.04
Cooper's Alethea 395903	E	236	June	977.6	5.07	49.56		
		267	July	960.5	5.00	48.03	8961.6	444.16

Cooper's Arabella 427084	F	153	June	1021.3	4.97	50.76		
		184	July	939.0	5.67	53.24	6841.3	319.87
Cooper's Argie 398637	F	365	June	665.6	5.03	33.48	10378.8	520.7
Cooper's Augusta's Bess 412660	F	242	June	1053.7	4.37	46.05		
		273	July	1003.1	4.34	43.53	10545.4	453.66
Cooper's Augusta's Topsy 398634	E	303	June	796.2	4.78	38.06	8152.4	377.86
Cooper's Glad Mary 393222	E	318	June	835.4	4.69	39.18		
		349	July	836.5	5.50	46.01	9373.4	465.24
Cooper's Glad Priscilla 379661	C	189	June	906.6	4.58	41.52	6221.2	292.32
Cooper's Luella 412658	G	363	June	923.1	4.70	43.39		
		365	July	62.7	4.70	2.95	11353.3	549.3
Cooper's Martha Louise 388236	D	156	June	1015.0	5.04	51.16		
		187	July	1000.1	5.43	54.31	6589.9	335.06
Cooper's Radell 404551	F	334	June	805.6	5.22	42.05		
		365	July	789.7	5.97	47.15	10135.9	524.5
Cooper's Ramona 435542	F	121	June	1044.8	4.40	45.97	4524.4	198.75
Cooper's Royal Dame 379025	D	349	June	963.9	4.27	41.16		
		365	July	451.4	4.27	19.27	12267.1	535.0
*Cooper's Royal Dolores 379029	C	171	June	1245.7	4.04	50.33		
		202	July	1132.9	4.57	51.77	9516.9	383.29
Cooper's Royal Vera 385697	D	293	June	868.7	4.37	37.96	8888.9	380.77
Cooper's Tranquil 268630	A	252	Apr	75.3	5.06	3.81	7970.6	371.63
Cornell University, Ithaca, N. Y.								
Cornell Royal Agate 435460	G	272	July	1076.9	4.42	47.60	10634.3	476.73
Cornell Royal Beda 435462	G	165	July	823.1	4.90	40.33	5392.5	262.83
Cornell Royal Buttercup 391893	E	284	July	871.8	5.99	52.22	9547.9	540.47
Rex's Norine 430891	G	196	July	829.7	4.47	37.09	6407.6	276 29
Coulter, H. S., Sunny Ridge Farm, Randolph, Wis. Advanced Register Herd Test.								
Blondy of Sunny Ridge 230931	A	215	June	748.3	6.05	45.27	6291.7	382.17
†Fawn of Sunny Ridge 252804	A	272	June	421.0	6.25	26.31	5802.6	342.60
†Frieda of Sunny Ridge 452785	C	183	May	821.6	5.04	41.41		
		213	June	758.1	4.80	36.39	6380.4	305.26
†Ida of Sunny Ridge 435536	G	159	June	593.2	5.14	30.49	3721.4	181.20
*†Inez of Sunny Ridge 411206	E	10	Apr	269.6	4.83	13.02		
		41	May	1174.3	4.83	56.72		
		71	June	969.6	4.64	44.99	2413.5	114.73
S. Shoreland Achilles 171506	D. Faith of Sunny Ridge 225601							
†Josephine of Sunny Ridge 329509	A	183	June	812.1	5.46	44.34	5972.1	313.31
†Margaret of Sunny Ridge 354919	A	239	June	875.9	4.40	38.54	9053.3	383.20
†Marigold of Sunny Ridge 346937	A	214	June	868.3	4.60	39.94	7522.3	360.02
†Marjorie of Sunny Ridge 372479	B	253	June	762.1	5.15	39.25	7976.3	414.36
†Myrtle of Sunny Ridge 329508	A	18	Apr	664.5	5.55	36.88		
		49	May	1285.9	5.20	66.87		
		79	June	1081.2	4.50	48.65	3031.6	152.40
S. Tricksy of Fern Hill 159815	D. Blondy of Sunny Ridge 230931							
†Norma of Sunny Ridge 354918	A	144	June	1028.0	4.20	43.18	5675.8	233.59
†Winona of Sunny Ridge 354920	A	242	May	840.3	5.08	42.69		
		272	June	730.9	5.29	38.66	9322.5	412.65
Cowham, C. F., Cowham Farm, Jackson, Mich.								
*Chestnutwold Julia 254892	A	16	Apr	989.6	3.63	35.92		
		47	May	1964.2	4.13	81.12		
		77	June	1773.1	4.38	77.66	4726.9	194.70
S. Langwater Butter Lad 100890 A. R.	D. Chestnutwold Peggy Jane 178277 A. R. 21218							
Daphne Eloise of Cowham Farm 396723	E	140	June	1135.7	4.96	56.33	5832.5	274.64
Don's Lassie of Cowham Farm 379617	C	120	June	1357.1	4.72	64.06	5783.7	272.51
Eloise Daphne of Cowham Farm 414947	F	223	June	1008.9	5.22	52.66	7533.7	383.57
Juno's Alice of Cowham Farm 396724	E	140	June	1404.3	5.14	72.18	6970.4	322.00
Juno's Fern of Cowham Farm 414952	G	259	June	1007.4	5.10	51.38	9218.0	439.58
Juno's Tressie of Cowham Farm 396725	E	155	June	1285.2	5.57	71.59	7121.4	345.27
Sunlight Juno of Cowham Farm 401676	E	120	May	117.5	5.16	6.06	5091.8	237.51
Cox, Harry B., Barnegat Ranch, Marysville, Calif. Advanced Register Herd Test.								
*†Amapola of Barnegat 295705	A	52	July	1251.1	3.91	48.92	2152.2	88.30
†Barnegat Alsine 2d 448100	G	256	July	596.5	3.46	20.64	6691.9	257.56
†Barnegat Alyssum 407192	F	265	June	620.2	6.44	39.94		
		296	July	548.7	5.70	31.28	7378.9	397.73
†Barnegat Carolyn 399547	D	174	June	636.2	5.00	31.81		
		205	July	571.8	4.48	25.62	5731.8	237.61
†Barnegat Daphne 450115	F	136	July	731.3	3.90	28.52	3692.4	149.97
†Barnegat Dondia 424169	G	262	July	821.7	3.95	32.46	8569.6	328.13
†Barnegat Gazelle 400209	E	305	June	17.8	5.81	1.03	7754.3	384.2
†Barnegat Lily 399173	C	153	July	906.8	4.55	41.26	4943.8	231.05
†Barnegat Mariposa 402046	E	283	July	427.1	6.53	27.89	6303.4	357.70
†Barnegat Mona 406788	F	203	July	726.5	4.70	34.15	5708.0	245.66
†Barnegat Princess 400619	E	297	July	602.8	5.02	30.26	7393.9	336.13
†Barnegat Valentine 400620	E	220	June	663.5	4.59	30.45		
		251	July	639.2	4.16	26.59	6144.2	274.06
†Barnegat Vera 406787	E	103	July	939.5	3.85	36.17	3530.9	135.93
*†Godetia of Barnegat 347337	A	52	July	1247.6	4.04	50.40	2064.0	88.12
*†Silene of Barnegat 352916	A	52	July	1221.9	3.79	46.31	2082.0	89.75
*†Veronica of Barnegat 345801	A	281	July	590.2	4.70	27.74	8188.0	357.61
Craven, D. Stewart, Salem, N. J. Advanced Register Herd Test.								
†Medicine Man's Petunia Prodigy 375926	D	305	June	442.7	5.74	25.41	7317.2	400.1
†Ruby's Honoria Souvenir 448912	G	107	June	970.7	4.07	39.51		
		138	July	968.0	3.96	38.33	4656.4	189.38

Crocker, G. H., The Crocker Farms, Cortland, N. Y.								
Hightide's Lemara 412360	F	313	July	785.1	5.66	44.44	9159.9	462.84
Hightide's Royal Edith 408459	F	368	July	664.4	6.73	44.71	8905.9	466.41
Hightide's Royal Eleanor 405220	F	365	July	569.2	6.29	35.80	9554.1	530.6
Hightide's Valultra 435991	G	19	May	762.8	4.06	30.97		
		49	June	1067.8	4.70	50.19		
		80	July	830.5	5.38	44.68	2661.1	125.84
S. Foremost Hightide 199095	D. Valexior's Ultra Frances 373235 A. R. 35711							
Mayprince's Bellflower 345230	A	250	July	1222.4	5.70	69.68	10361.4	533.86
Mayprince's Fleurette 376939	C	232	July	872.1	5.53	48.23	9576.5	455.61
Mayprince's Janette 339715	A	27	May	1275.5	4.41	56.25		
		57	June	1654.6	3.87	64.03	2930.1	120.28
S. Princess' May Royal 117240 A. R.	D. Janette Dewdrop 227711 H. I. 1819							
Mayprince's Mame 393423	D	201	July	936.7	5.34	50.02	7097.9	335.46
Valexior's Allena 412357	F	318	July	874.8	5.13	44.88	10197.0	449.32
Dane, Ernest B., "Longwood," Center Harbor, N. H.								
Roughwood Dawn 389971	E	357	July	825.5	5.20	42.93	9762.5	473.54
Roughwood Fanny 396226	E	203	July	889.2	5.97	53.09	6776.2	354.61
Roughwood Galaxy Star 437403	G	165	July	793.3	5.53	43.87	4560.9	229.49
Roughwood Hermosa 388617	D	295	July	662.0	6.12	40.51	7304.5	420.72
Roughwood Margot 359227	B	281	July	664.8	5.87	39.02	7350.1	403.80
Roughwood Sprite 388613	E	353	July	592.4	5.38	31.87	8997.8	447.30
Roughwood Swallow 389970	E	365	July	261.9	6.56	17.18	8280.5	498.3
Davenport, Charles M., Ladderlook Farm, Leyden, Mass.								
Ladderlook Belise 394653	D	134	July	901.2	4.54	40.91	4494.8	191.80
Ladderlook Deboretta 414136	F	203	July	762.2	5.36	40.85	6017.0	315.06
*Ladderlook Minorca 376424	B	92	July	1045.7	4.28	44.76	3513.7	154.25
Ladderlook Wolverine 353046	A	103	July	939.8	4.47	42.01	3616.9	159.37
De Barry, C. D., De Barry Farm, Palatine, Ill. Advanced Register Herd Test.								
†Cupidor's Pearl of Maple Lawn 377098	C	106	July	769.8	4.60	35.41	3490.2	152.52
†Lockshore Brilliant Lady 437975	F	226	July	478.8	5.56	26.62	5125.5	252.43
†Lockshore Easter Lily 421320	F	273	July	690.3	5.11	35.27	8431.1	467.24
†Lockshore Roxiana 396263	E	260	July	582.7	4.69	27.33	8093.9	368.69
*†Meadow-Gold Roxy 274420	A	261	July	383.6	4.86	18.64	9336.4	455.60
†Pleasant View Gipsy 380214	C	212	July	518.2	5.11	26.48	5529.2	270.94
†Supreme Susie of Capitol View 333082	A	169	July	944.8	4.31	40.72	6903.5	305.62
†Wawbeek's Miss Armistice 355093	B	273	July	344.7	5.80	19.99	5403.6	267.32
Detling, Mildred, Versailles, Ohio. Advanced Register Herd Test.								
†Sunny's Princess of Versailles 444631	G	128	May	982.2	4.98	48.91		
		158	June	832.7	5.58	46.46	5281.9	250.47
Dickinson, B. N., Tri-gables Farm, Chazy, N. Y.								
Greenacres Java 382767	A	212	June	1341.0	4.72	63.30		
		243	July	1356.7	4.86	65.94	10925.1	501.42
Greenacres Juno 256508	A	30	Apr	1330.3	4.26	56.67		
		61	May	1448.4	4.60	66.63		
		91	June	1369.9	4.43	60.69		
		122	July	1369.6	4.57	62.59	5518.2	246.58
S. Trigables Malchoir 123685	D. Jose's Moonlight 97441 A. R. 16182							
Radiance of Maple Lane 214921	A	206	June	1293.6	4.59	59.38		
		237	July	1297.9	4.85	62.95	10956.6	496.41
Trigables Jennette 343373	A	181	June	1391.5	4.89	68.04		
		212	July	1267.2	5.07	64.25	10115.2	468.61
Dinsmore Dairy Company, Dinsmore, Fla.								
Appin's Golda 385055	C	25	May	807.2	4.98	40.20		
		55	June	1031.4	4.60	47.44		
		86	July	924.7	4.60	42.54	2763.3	130.18
S. Upland's General 79094 A. R.	D. Appin's Gloria 263886 A. R. 26662							
Babe of Inspiration Ranch 351752	A	168	July	1223.0	4.76	58.21	7012.1	297.25
Golden Diamond's May Rilma 319796	A	247	July	717.4	5.42	38.88	6657.9	344.74
Myrtledale's Beda 417535	E	230	July	892.9	4.02	35.89	7177.7	310.29
Pride of Mileybright 304543	A	30	May	1108.2	4.10	45.44		
		60	June	1106.0	4.58	50.65		
		91	July	984.4	4.93	48.53	3198.6	144.62
S. Appletree Point Marose Conquest 94066	D. Ranger's Pride of Mileybright 220793							
Royal's Buttercup of Dinsmore 371726	C	365	July	116.6	5.42	6.32	11581.3	575.9
Drake, L. J., Rock Creek Farm, Plano, Ill. Advanced Register Herd Test.								
*Corium Slogan's Necia 371017	C	304	July	867.1	5.35	46.39	10402.8	535.29
†Corium Slogan's Nida 372452	C	297	July	494.0	4.90	24.21	7899.3	399.36
*†Corium Slogan's Nola 365786	A	106	July	1360.1	4.85	65.96	5196.9	249.22
*†Corium Ultivan Maud 363633	B	246	July	867.2	5.15	44.66	8757.3	439.66
*†Corium Ultivan Naiad 369433	B	183	July	1239.8	4.60	57.03	8276.0	372.54
*Dunwalke Rose of the Desert 301180	A	153	July	1251.8	4.50	56.33	7058.5	323.75
†Fair Field Floss 388914	C	24	June	1023.6	3.90	39.92		
		55	July	1294.2	4.02	52.03	2317.8	91.95
S. Woodside Superior 171675 A. R.	D. Fair Field Milk Maid 292419							
†Fair Field Orange Blossom 442869	G	23	June	625.3	3.85	24.07		
		54	July	877.7	3.65	32.04	1503.0	56.11
S. Woodside Superior 171675 A. R.	D. Fair Field Apple Blossom 362410							
†Lockshore Bluebell 380926	C	204	July	720.9	4.05	29.20	6415.2	275.04
†Lockshore Lady Eileen 394192	D	305	July	320.0	4.87	15.58	7129.0	371.0
*†Lockshore Miss Judith 373535	B	66	July	1559.5	4.16	64.88	3430.8	141.39
*†Lockshore Polyanthus 377435	C	165	July	1033.5	4.25	43.92	6534.5	282.02
†Lockshore Springtime 421316	E	113	July	1267.8	4.00	50.71	4917.0	200.11

†Lockshore Valencia 377432	B	26	June	965.7	3.46	33.41		
		57	July	1145.1	3.75	42.94	2110.8	76.35
S. Lockshore May Apollo 182940 A. R.	D. Dunwalke Golden Valentine 230511 A. R. 27094							
*†New Hope Gardenius's Belle 364576	A	82	July	1226.7	4.15	50.91	3403.4	140.15
*†New Hope Gardenius's Betty 383316	C	246	July	704.5	4.80	33.82	8493.2	380.51
*†New Hope Gardenius's Susan 381237	C	221	July	1237.2	4.90	60.62	9621.6	449.22
New Hope Gardenius's Vera 364578	B	246	June	868.1	4.35	37.76		
		277	July	803.7	4.75	38.18	9537.5	452.61
†Rex's Frances 429604	G	198	July	1041.1	5.05	52.58	7195.6	329.89
†Rock Creek's Biddable Suit 475218	G	192	July	612.0	4.60	28.15	5085.4	246.56
†Rock Creek's Partner 421054	E	82	July	962.7	4.30	41.40	2800.5	112.23
†Rock Creek's Quick Trick 468796	F	71	July	852.6	4.40	37.51	2030.4	89.04
*†St. James Champion's Isabelle 320230	A	243	July	848.3	4.50	38.17	9428.3	416.11
*†Wood Lawn Count's Queen 414658	D	98	July	1348.8	4.35	58.67	4580.5	197.94
Dreyfus, Max, Madrey Farm, Brewster, N. Y.								
*Madrey Farm Daybright 376655	B	25	June	894.2	3.87	34.61		
		56	July	1069.3	3.85	41.17	1963.5	75.78
S. Ward Acres Bright 172379 A. R.	D. Aiyukpa L. Diana 296324 A. R. 35479							
*†Violet's Fancy of Madrey Farm 412149	F	136	July	889.5	4.28	38.07	4415.0	205.89
Dunn, F. L., Dunrovin Guernsey Farm, Farmington, Mich. Advanced Register Herd Test.								
†Fairholm Fern 433278	D	27	June	1141.3	4.36	49.76		
S. May King's Prince of Bon Ayre 66001 A. R.	D. Blossom of Elmside 256662							
*†Fancier's Cosyetta of Belmont 370339	C	137	June	918.8	5.11	46.95	5179.4	221.74
†Gloria's Maybelle 373722	B	148	June	895.2	4.48	40.10	4827.6	216.50
May's Chum of Cowham Farm 379619	D	229	May	790.0	5.45	43.06		
		259	June	785.2	4.96	38.95	8759.1	438.87
†Penasa Susanne of Silver Lake 439588	E	130	June	797.0	4.54	36.18	3617.6	163.07
†Rosebud of Mecosta County Farm 326278	A	141	June	1264.6	3.50	44.26	6462.1	255.74
†Rose Mary of Mecosta County Farm 470123	E	149	June	992.7	4.05	40.20	5440.5	244.88
du Pont, Pierre S., Longwood Farms, Kennett Square, Pa. Advanced Register Herd Test.								
*Longwood Fairy 336981	A	243	July	994.9	4.13	41.09	9703.3	414.41
Longwood Girl 373891	D	365	July	391.1	5.57	21.78	8680.3	451.3
*Longwood Haha 381128	C	3	Apr	170.6	4.69	8.00		
		34	May	1254.5	4.08	51.18		
		64	June	1161.2	4.60	53.42		
		95	July	1035.8	4.51	46.71	3622.1	159.31
S. Langwater Galore 175062 A. R.	D. Longwood Roamer's Dawn 272059 A. R. 31722							
Longwood Hazel 393196	D	181	July	824.4	3.85	31.74	5371.3	224.17
Longwood Honeybee 401327	E	237	July	911.3	4.58	41.74	7918.6	370.34
Longwood Ileam 409498	F	245	July	899.4	4.51	40.56	7609.4	360.50
Longwood Income 412524	E	22	June	766.6	4.02	30.82		
		53	July	1356.9	4.02	54.55	2123.5	85.37
S. Hill Girt Toro 199105	D. Longwood Genius 358048 A. R. 34960							
Longwood Independence 412525	G	320	July	680.1	4.56	31.01	7909.9	362.25
Longwood Indian Girl 412526	F	163	July	874.9	4.60	40.25	5069.8	229.40
Longwood Irene 419775	G	211	July	779.5	4.83	37.65	5588.6	277.16
Longwood Ivy 423624	G	174	July	806.6	5.20	41.94	5105.7	257.37
Longwood Jade 436570	G	17	May	578.9	4.63	26.80		
		47	June	1153.1	4.63	53.39		
		78	July	1156.7	4.31	49.85	2888.7	130.04
S. Langwater Cheer 187797	D. Publican's Granny 182961 A. R. 22568							
Eppler, William E., Chinquapin Farms, Morristown, N. J.								
*Florham Country Rose 370091	B	188	July	1152.9	3.92	45.19	7256.5	286.77
*Franchester Beauty 292721	A	205	July	1080.6	5.13	55.43	10345.9	482.40
*Glenburnie Emaline 411383	B	257	July	1055.8	6.03	63.66	10699.1	570.60
Wendmere Geanette 379539	C	197	July	1423.8	5.37	76.46	10379.3	482.46
Wendmere General's Valentine 398879	E	189	July	1034.0	4.66	48.18	7364.4	344.45
Wendmere Geraldine 410024	E	79	July	1247.8	4.46	55.65	3144.9	149.36
Wendmere Marion 379531	B	156	July	1289.3	5.40	69.62	7540.6	370.96
Wendmere Quarto's Idora 379537	C	159	July	1212.0	5.22	63.27	7429.0	367.69
Erbach, William L., Helendale Farm, Athens, Wis., & Erbach, Fred R., Beloit, Wis. Advanced Register Herd Test.								
†Alvin's Buttercup Lady 323381	A	30	July	823.6	4.25	35.00		
S. Corium Alvin 63727 A. R.	D. Imp. De Garis Buttercup 84022 A. R. 9033							
†Carmen of La Belle Knoll 425176	E	30	July	770.1	4.04	31.11		
S. La Belle's Rival of the Knoll 152632	D. La Belle's Peaches 233188							
†Helendale Lucile 406807	D	9	June	319.2	4.65	14.84		
		40	July	1097.6	3.75	41.16	1416.8	56.00
S. Hilltop Butterfat Rex 192479	D. Helendale Iris 338926							
†Helendale Mavis 418451	E	30	June	837.2	5.37	44.96		
		61	July	768.4	4.35	33.43	1605.6	78.39
S. Helendale Ultimus' Julian 202971	D. Helendale Ultimus' Iona 349363							
Fairlawn Farms, Incorporated, Adelphia, N. J.								
Bloomfield Bluette 350798	A	350	July	834.4	5.43	45.31	11441.6	623.22
Clarisse of Pennbrook 357421	B	365	July	313.9	6.17	19.37	12654.5	665.6
*Coker Cavalier's Helen 339926	A	192	July	1083.8	5.12	55.49	6912.9	357.92
Coker Cavalier's Pink 312213	A	264	July	920.7	4.70	43.27	9465.9	461.64
*Coker Proud Carnation 363346	B	189	July	1165.0	5.04	58.72	7645.5	371.15
Dorothy's Springtime 463797	F	161	July	950.6	4.89	46.48	5413.6	267.04
Edgewood Cutie 402025	B	334	July	705.5	6.69	47.20	9159.4	555.73
Fernspring Pride 431198	G	277	July	952.0	5.07	48.27	9325.0	449.59
Foxdean's Butter Maid 408705	F	234	July	986.0	4.70	46.34	8473.6	400.70
Freehold's Imogene 368688	A	128	July	971.1	4.65	45.16	4901.0	239.86
Haywood Dorcas 397730	A	346	July	723.2	4.79	34.64	13128.0	638.27
Hazel's Maxim's Ada 362191	A	100	June	1321.2	4.50	59.45	4626.0	233.89

Hinsdale Golden Marilea 442643	G	145	July	1004.4	4.39	44.09	5044.4	225.11
Jecava Lola 418991	G	355	July	891.5	5.57	49.66	12456.5	603.61
Knollwood Abelia 413105	F	145	July	967.7	4.31	41.71	4629.1	216.89
*Knollwood Gentian 286987	A	327	July	736.8	5.08	37.43	11630.8	567.88
Knollwood Linaria 425888	G	84	July	954.5	4.86	46.39	2691.8	118.47
Knollwood Netoria 425890	G	84	July	878.9	5.14	45.18	2540.7	129.72
Knollwood Rosamund 425885	G	277	July	810.0	3.97	32.16	8762.6	441.20
Knollwood Rose Cammelia 426463	G	105	July	938.7	5.50	51.63	3617.8	177.00
Knollwood Violet 414572	E	103	July	873.9	5.22	45.62	3088.3	159.15
Knollwood Zea 413104	E	140	July	1189.0	4.76	56.60	6148.1	283.98
Maxim's Esther 404248	D	232	July	929.0	5.45	50.63	8158.1	417.95
Maxim's Nancy of Burkeville 382127	C	243	July	867.0	4.89	42.40	9229.9	455.20
Maxim's Speckle Fay 455678	D	61	July	1005.0	4.41	44.32	2134.7	94.93
Oaks Farm Grace 352431	A	112	July	1261.8	4.88	61.58	4236.7	197.76
Oaks Farm Harmony 359969	A	49	July	1434.4	4.22	60.53	2183.6	94.99
Oaks Farm Hazel 360270	A	53	July	1431.4	4.81	68.85	2344.0	113.57
Pride of Tip Top Farm 392461	E	334	July	696.5	5.37	37.40	9451.5	503.87
Quail Roost Maxim's Puff 514920	G	66	July	979.0	4.94	48.36	2137.1	101.06
Royal Queenie of Pennbrook 374181	D	365	July	242.2	5.84	14.14	10856.2	594.3
*Sunnybrook Jade 292035	A	98	July	1232.9	4.15	51.17	4143.8	177.47
Sunnybrook Venus 448371	B	365	July	90.2	5.77	5.20	10926.7	559.4
Sunny of Weyhill 395067	F	365	July	695.8	5.34	37.16	11260.6	609.8
Winsome of Garden Creek 401682	E	219	June	1001.9	5.03	50.40		
		250	July	1056.9	4.61	48.72	9612.0	450.15
Wonder of Bonnie Blink Farm 395232	E	325	July	682.1	5.15	35.13	10243.6	484.46

Fairmont Creamery Company, The, Fairmont Farm, Moorhead, Minn. Advanced Register Herd Test.

†Clover-Crest Cleo 402192	A	23	July	632.9	5.68	35.95		
S. Yeksa's Gold Mark 84672	D. Clover-Crest Lady Luck 278425							
†Olivewood Miss Nebb 351318	A	31	July	1007.2	4.19	42.20		
S. Nebb Slider of Beaverdale 134416	D. Coma of Glencroft 129245							

Fairweather, George O., Willow Hill Farm, Barrington, Ill. Advanced Register Herd Test.

†Beauty's Begonia 403697	D	118	June	845.0	4.25	35.91	3571.2	153.33
†Graceland Coquette 299416	A	210	June	656.7	5.06	33.23	5490.6	248.15
†Graceland Gypsy 268411	A	113	June	952.0	6.14	58.45	4074.9	205.88
†Graceland Milkmaid 318884	A	178	June	759.1	4.62	35.07	5754.5	285.73
†Graceland Radiance 239884	A	30	Apr	1227.6	4.73	58.07		
		61	May	1255.9	3.97	49.86		
		91	June	1033.3	4.15	42.88	3516.8	150.81
S. Kenilworth's Hero 65800	D. Apple Tree Alice 145382							
†King's Myra of the Pines 292254	A	292	June	415.0	5.14	21.33	7278.3	339.70
†Laddie's Myrtle of the Pines 362822	B	280	June	598.6	4.90	29.33	7061.0	364.32
†Lad's Milk Maid 437133	F	208	June	685.3	4.55	31.18	5739.4	241.57
†Madame Queen of The Pines 437130	G	305	June	106.0	4.36	4.62	7010.7	302.4
†Sedgeley Fairy's Coronet 451361	E	295	June	689.1	5.24	36.11	7776.4	397.76
†Sedgeley Rossella 410670	A	28	May	1190.0	5.51	65.57		
S. Wendmere Rebel 165881	D. Rossella D. 156482							
†Topaz Daisy 416043	E	100	June	1186.3	3.98	47.21	4230.6	164.53
†Topaz Fairy 405063	E	107	June	1062.4	3.99	42.39	4083.9	164.81
†Topaz Honey 385433	C	141	June	868.6	4.25	36.92	4435.3	189.75
Topaz Richesse 385385	D	284	June	877.1	4.21	36.93	8859.7	377.57
†Topaz Sweetheart 385432	C	70	June	1307.2	4.05	52.94	3193.6	128.20
†Village Milk Maid 437134	G	303	June	424.2	5.70	24.18	5377.6	277.76

Ferguson, H. R., Walnut Grove Farm, Kirkwood, Pa.

Hazel of Walnut Grove 419169	F	114	July	1106.0	4.42	48.89	4648.0	224.97

Ferguson, R. H., Walnut Grove Farm, Kirkwood, Pa.

Destiny of Walnut Grove 2d 396480	E	188	July	925.1	4.20	38.85	6591.6	276.58
Minnie Lee of Walnut Grove 419165	F	187	July	1000.5	4.90	49.02	7142.9	324.77
Princess of Walnut Grove 428656	G	188	July	863.2	4.51	38.93	6307.2	269.72
Rosie of Walnut Grove 353145	A	188	July	1097.9	4.24	46.55	8520.6	385.19
Thelma of Walnut Grove 428655	G	98	July	890.7	4.68	41.68	3108.3	148.72
Ultra Eleanor of Walnut Grove 344971	A	188	July	1050.8	4.23	44.45	7962.3	325.09

Flinn, Ralph E., Beechwood Farms, Sharpsburg, Pa.

Beechwood Elizabeth 392029	D	206	July	490.1	6.25	30.63	5358.7	297.74
Beechwood Eugenie 353699	A	167	July	814.2	4.96	40.38	5430.0	257.37
Beechwood Marble 324155	A	282	July	655.0	5.58	36.55	8848.1	439.66
*Beechwood Rubistein 407089	B	360	July	1002.8	4.96	49.74	13686.0	669.58
Beechwood Sapphire 422984	F	181	July	965.4	4.84	46.73	6028.9	284.71
Beechwood Susana 422983	G	356	July	633.8	5.72	36.25	8499.9	473.45
Beechwood Sylvia 424585	G	240	July	879.8	4.09	35.98	7536.0	297.35
*†Beechwood Victoria 373400	B	167	July	858.6	4.75	40.78	5905.1	288.91
Foxburg's Beau's Ann 340585	A	345	July	931.7	5.35	49.85	12814.3	684.23
Hartwood Prince's Bud 372639	A	138	July	1110.0	4.23	46.95	5734.6	241.88

Fretz, William F., Fritzlyn Farms, Pipersville, Pa. Advanced Register Herd Test.

Fritzlyn Generous 437456	F	5	June	178.6	3.99	7.13		
		36	July	1272.0	3.99	50.75	1450.6	57.88
S. Fritzlyn Genius 200897	D. Fritzlyn Faithful 365434 A. R. 35519							
Fritzlyn Genesis 437455	F	107	July	1086.5	4.85	52.70	3935.3	173.50
Fritzlyn Gentle 449916	G	145	July	902.2	5.27	47.55	4796.0	245.22
*†Fritzlyn Heiress 378170	B	63	July	1288.7	4.97	64.05	2592.8	137.60
†Fritzlyn Huntress 420576	E	66	July	1055.4	4.94	52.14	2297.4	106.66
Fritzlyn Jeanette 2d 420585	F	173	July	1034.4	4.27	44.17	6125.8	250.60
†Fritzlyn Joy 450664	G	7	June	170.3	4.75	8.09		
		38	July	867.3	4.75	41.20	1037.6	49.29
S. Florham Jupiter 185818	D. Fritzlyn Treasure 332009							

Fritzlyn Jubilee 449918	F	108	July	927.2	5.81	53.87	3587.3	186.90
Fritzlyn Jupiter's Gemini 449919	G	27	June	893.1	4.36	38.94		
		58	July	1121.0	4.58	51.34	2014.1	90.28
S. Florham Jupiter 185818	D. Fritzlyn Gemini 357447							
Fritzlyn Marguerite 2d 408148	F	261	July	903.8	5.74	51.88	7804.3	407.12
Fritzlyn Marquise 420582	G	281	July	1008.9	4.52	45.60	10434.2	433.54
Fritzlyn Romance 458114	G	80	July	875.8	4.77	41.78	2417.7	114.34
Fritzlyn Satellite 420577	F	176	July	861.7	6.17	53.17	5457.9	303.74
Fritzlyn Supreme Dolly 420580	G	347	July	904.3	5.31	48.02	12199.4	548.11
Fritzlyn Trojan's Gem 420581	F	156	July	1067.0	4.92	52.50	5275.8	255.23
Fritzlyn Viola 437454	G	365	July	127.0	6.62	8.41	9730.2	558.4
Fuller, Alvan T., Runnymede Guernsey Farm, North Hampton, N. H.	Advanced Register Herd Test.							
†Hero's Elizabeth of Upwey 432843	F	79	July	877.6	4.93	43.27	2354.7	117.71
†Myhaven Fantasy 450213	G	87	July	1022.1	4.66	47.63	3010.9	147.86
†Myhaven Moonbeam 450215	G	20	June	536.2	5.03	26.97		
		51	July	949.9	5.03	47.78	1486.1	74.75
S. Duke of Fairview Home 151312	D. Birchfield Monima 325255 A. R. 36544							
Galusha, Arthur G. & Son, Coronation Farm, Williamstown, Mass.								
*†Coronation Fidelity 401317	E	171	July	993.4	5.05	50.17	7025.6	366.95
*Courageous Judy of E. C. 396260	D	205	July	1335.2	4.78	63.82	9685.1	410.11
Lady of Endless Caverns 393098	D	162	July	883.1	4.84	42.74	5249.6	219.61
Naomi of Red House Farm 354864	A	206	July	1202.7	5.23	62.90	9280.9	439.87
Paradise Dot of Red House Farm 381973	C	199	July	969.8	5.44	52.76	8173.2	388.68
Galusha, Arthur G. & Sons, Coronation Farm, Williamstown, Mass.								
Coronation Alta 398729	D	212	July	1080.3	5.21	56.28	8286.6	409.69
Coronation Wilda 398724	D	136	July	1190.7	5.33	63.46	5856.6	276.55
Coronation Windflower 400538	D	153	July	1377.8	4.49	61.86	7555.9	307.40
Green Meadow Cleora 371173	C	281	July	1140.4	5.35	61.01	10752.3	561.90
Green Meadow Gem 363201	B	286	June	1054.7	5.12	54.00		
		317	July	1063.5	4.91	52.22	11030.0	535.73
Green Meadow Mistress 354412	A	319	July	1341.8	5.05	67.76	15764.6	741.22
Gerry, Peter G., Lake Delaware Farms, Delhi, N. Y.								
*Imp. Joyce IV. des Rues Frairies 275216	A	13	Apr	636.1	4.69	29.83		
		44	May	1710.0	4.78	81.74		
		74	June	1820.9	4.71	85.76		
		105	July	1567.8	4.88	76.51	5734.8	273.84
S. May Rose Lad of the Spurs R. G. A. S. 4575 P. S. A. R.	D. Joyce des Rues Frairies R. G. A. S. 15124 P. S.							
†Lake Delaware's Freckles' Jane 434468	G	21	May	500.9	4.70	23.54		
		51	June	769.3	5.15	39.62		
		82	July	746.8	5.10	38.09	2017.0	101.25
S. Lake Delaware Beau 204384	D. Sheldegren Freckles 315413							
†Lake Delaware's Morwenna 2d 461830	G	13	May	384.1	4.70	18.05		
		43	June	924.6	5.35	49.47		
		74	July	924.0	5.05	46.66	2232.7	114.18
S. Lake Delaware's Villocq's King 211064	D. Lake Delaware's Morwenna 382988							
Lake Delaware Thrift 263830	A	121	July	962.0	5.20	50.02	3958.6	199.14
Geurkink, Alvin, Ardmore, Okla.								
St. Croix La Belle 276768	A	143	June	1202.0	5.20	62.50	6371.4	306.97
Valentine Golden Rose 278918	A	126	June	1426.3	4.92	70.17		
		157	July	1156.8	5.59	64.67	7969.1	375.29
Glanville, F. J. & Nelson, Ben C., Liberty Farm, Lancaster, Wis.								
Liberty's Celia 460550	D	231	May	778.1	5.24	40.77	6588.9	312.33
*Liberty's Fairy 256876	A	181	Apr	1290.9	4.23	54.61	8794.1	362.73
Liberty's Flora 501817	G	14	Apr	411.8	5.29	21.78		
		45	May	967.3	5.15	49.82	1379.1	71.60
S. Aiyukpa L. Marmion 186307	D. Liberty's Fairy 256876 A. R. 28246							
*Liberty's Irene 277481	A	209	May	1134.7	4.98	56.51	9009.9	429.03
Liberty's Iris 501819	G	10	May	293.6	4.40	12.92		
S. Aiyukpa L. Marmion 186307	D. Liberty's Irene 277481 A. R. 34280							
Liberty's June 448084	D	12	Apr	411.9	4.91	20.22		
		43	May	1215.6	4.81	58.47	1627.5	78.69
S. Imp. Sequel's Steadfast 133488 A. R.	D. Liberty's Pollyanna 269577 A. R. 31856							
Liberty's Lenora 451831	D	235	May	752.4	5.32	40.03	7022.5	363.70
Liberty's Vanity 458492	D	9	Apr	325.4	3.96	12.89		
		40	May	1172.0	4.35	50.98	1497.4	63.87
S. Imp. Sequel's Steadfast 133488 A. R.	D. Liberty's Constance 305227 A. R. 35247							
Glen Farm, Incorporated, Newport, R. I.								
Gay Goldie of The Glen 417392	F	134	July	1018.5	4.62	47.05	4811.2	215.33
Jubilee of The Glen 444682	G	122	July	1245.6	4.10	51.07	4879.9	203.25
Karsavina of The Glen 417391	G	314	July	741.2	5.53	40.99	7457.3	410.73
*Langwater Merry Queen 356075	A	125	July	1463.7	4.09	59.87	6259.5	259.69
Lively of The Glen 387959	E	348	July	755.8	5.33	40.28	9179.1	468.70
*Naughty Ninon of The Glen 391765	D	11	May	532.3	4.08	21.72		
		41	June	1581.9	4.08	64.54		
		72	July	1584.8	4.02	63.71	3699.0	149.97
S. Caumsett Warrior 175900 A. R.	D. Nina of the Glen 233048							
Sampler of The Glen 412487	G	290	July	988.0	4.40	43.47	8451.3	392.69
Gordon, Fred H., White Hall Farm, Brockport, N. Y.								
Beechwood Radiance 424582	G	217	May	831.0	5.76	47.87		
		247	June	742.5	5.97	44.33		
		278	July	657.1	6.33	41.59	8839.2	481.11

Florham Beauty Rose 460946	G	85	May	1219.2	4.86	59.25		
		115	June	1009.5	5.42	54.71		
		146	July	1014.3	5.21	52.85	5605.7	280.19
Florham Cherry 460942	F	151	May	1074.6	4.91	52.76		
		181	June	963.0	4.57	44.01		
		212	July	1067.1	4.19	44.71	8065.1	345.61

Grams, August M., Morning Star Farms, Holmen, Wis. Advanced Register Herd Test.

†Anrose 325507	A	305	May	288.0	4.00	11.52	7092.2	279.7
*†Maherwood Psyche 314227	A	305	May	46.0	4.96	2.28	6400.9	308.8
Mermaid's Rose 433455	G	182	May	840.1	4.15	34.86		
		212	June	632.0	4.15	26.23	6387.5	251.83

Greyholme Farms, Incorporated, East Greenwich, R. I. Advanced Register Herd Test.

Greyholme's Blue Bell 361563	A	6	May	245.7	5.11	12.56		
		36	June	1237.5	5.11	63.24		
		67	July	1415.6	4.07	57.61	898.8	133.41
S. Greyholme's Sequel Champion 153996 A. R.		D. Greyholme's Slogan's Vanity 299458 A. R. 31361						
Greyholme's Choice Jonquil 405017	F	365	July	216.6	5.38	11.65	10568.1	556.8
Greyholme's Noble Sylph 402592	E	175	July	897.0	4.76	42.70	5996.5	299.38
Greyholme's Royal Betsy 409108	F	212	July	995.8	4.34	43.22	7496.3	304.39
Greyholme's Royal Luetta 448620	G	2	June	66.0	3.96	2.61		
		33	July	1181.4	3.96	46.78	1247.4	49.39
S. Greyholme's Noble Chieftain 181848		D. Greyholme's Golden Lenore 295613 A. R. 33452						
Greyholme's Royal Madge 434150	F	4	June	136.6	4.19	5.72		
		35	July	1090.7	4.19	45.70	1227.3	51.42
S. Greyholme's Noble Chieftain 181848		D. Greyholme's Golden Choisie 313744 A. R. 32353						
*Greyholme's Sequel Bess 318698	A	135	July	1251.1	4.73	59.18	5816.5	284.17
Greyholme's Slogan's Flora 446546	G	2	June	62.0	3.69	2.29		
		33	July	1035.0	3.69	38.19	1097.0	40.48
S. Imp. Greyholme's Slogan 125895 A. R.		D. Greyholme's Sequel Doreen 304775 A. R. 32188						
Greyholme's Slogan's Lois 437188	G	11	May	328.2	4.40	14.44		
		41	June	929.5	4.40	40.90		
		72	July	1043.4	4.33	45.18	2301.1	100.52
S. Imp. Greyholme's Slogan 125895 A. R.		D. Greyholme's Noble Melody 347802 A. R. 34527						
Pine View Rose 382490	C	235	July	820.7	5.48	44.97	7503.1	391.49

Hall, Ivory A., Portland Farms, South Portland, Maine.

*Anchor's Lady of Portland 2d 328457	A	207	June	84.5	4.06	3.43	11677.8	467.49
Duke's Lilly of Portland 298609	A	122	June	1219.9	5.33	65.02	5012.1	236.97
*Lancaster's Nancy of Portland 376130	C	170	June	1229.2	5.06	62.20	8519.2	379.93
Legend's Princess of Portland 383029	C	233	June	902.8	5.74	51.82	7779.7	376.56
Myhaven Memory 380521	E	346	June	1100.7	5.21	57.35	13443.3	603.02
*Prince's Gem of Portland 390738	D	215	June	1184.7	4.77	56.51	9338.3	404.82
Prince's Leatrice of Portland 463647	C	8	Apr	332.1	3.97	13.18		
		39	May	1693.3	3.97	67.22		
		69	June	1601.2	4.31	69.01	3626.6	149.41
S. Horse Shoe Royal Prince 139465 A. R.		D. Prince's Lassie of Portland 329230						
Prince's Turquois of Portland 373774	A	365	June	286.0	5.83	16.67	9319.0	436.9

Hall, S. C., Portland Farms, South Portland, Maine.

*Prince's Dora of Portland 385559	A	360	June	789.9	6.23	49.21	12911.8	695.45
*Prince's Dorothy of Portland 396087	A	338	June	861.2	5.45	46.94	12011.4	540.22

Hallowell, James Mott, Cloverluck Farm, Pepperell, Mass. Advanced Register Herd Test.

†Arabella of Rolling Hills 500116	D	25	June	751.6	4.65	34.95		
		56	July	825.0	4.65	38.36	1576.6	73.31
S. Oaks Farm Bachelor 200369		D. Oaks Farm Griselda 352430						
†Beatrice of Rolling Hills 500118	F	67	July	756.8	4.67	35.34	1713.3	80.11
†Oaks Farm Gypsy 352429	A	112	July	754.2	4.31	32.51	3102.3	143.82
†Warrior's Sonia 324581	A	28	July	843.0	4.32	36.42		
S. Topsy's Warrior 141691 A. R.		D. Grafton Sonia 223522						

Hang, John V., Meadow Brook Farm, Canton, Ohio.

La Lady Grace 392313	C	162	June	1075.0	4.67	50.20		
		193	July	937.7	4.84	45.38	7899.1	365.42
Stalwart's Lady Lou 487390	G	282	June	857.5	4.66	39.96		
		313	July	793.8	4.95	39.29	10660.0	465.89

Harris, L. R., Trustee, Brooklawn Farms, Morris Plains, N. J. Advanced Register Herd Test.

†Aletha of Brooklawn 431253	G	181	July	732.3	5.15	37.71	5250.4	267.11
†Alta of Osborne Hill 397563	D	26	May	1034.0	4.30	44.46		
		56	June	1162.5	4.30	49.99		
		87	July	1074.7	4.75	51.05	3271.2	145.50
S. Liseter Farm's Victor 188056		D. Aneita of Osborne Hill 345547						
†Barbara of Cinchona 278911	A	291	July	254.9	5.32	13.56	7749.0	338.13
†Brooklawn Abundance 417505	G	204	July	553.3	5.10	28.22	4620.3	222.54
†Brooklawn Lassie 416873	F	22	Apr	506.5	5.00	25.33		
		53	May	800.9	5.00	40.05		
		83	June	702.6	5.41	38.01		
		114	July	651.6	5.15	33.56	2661.6	136.95
S. Florham King Master 206039		D. Viola's May King Lassie 312389						
†Brooklawn's Fancy 431254	G	21	June	537.5	4.91	26.39		
		52	July	858.7	4.91	42.16	1396.2	68.55
S. Florham King Master 206039		D. Viola's May King's Fancy 374532						
†Brooklawn's Lady 436680	G	16	Apr	442.7	5.10	22.58		
		47	May	856.6	5.10	43.69		
		77	June	713.3	5.40	38.52		
		108	July	635.1	5.97	37.92	2647.7	142.71
S. Viola's May King of Brooklawn 90981 A. R.		D. Senator's Lady of Brooklawn 295227 A. R. 30989						
†Daylo Bright Beauty 415212	D	296	July	692.3	6.25	43.27	9066.8	497.29

*Glenburnie Daisy Jardiniere 307273	A	355	July	746.2	5.08	37.91	12484.0	581.84
†Glen-Etta Kelso 250895	A	277	July	704.8	5.30	37.35	8846.0	413.28
*Lady of Brooklawn 265373	A	204	July	851.9	5.11	43.53	7903.5	425.98
†Maid's Daylo Lassie 316346	A	13	Feb	373.3	4.80	17.92		
		44	Mar	916.6	4.80	44.00		
		74	Apr	839.9	4.69	39.39		
		105	May	890.7	4.70	41.86		
		135	June	734.4	5.35	39.29		
		166	July	706.7	5.29	37.38	4461.6	219.84
S. Daylo Ultra Boy 151035 A. R.	D. Daylo Yule-tide's Maid 170981 A. R. 23111							
*†Senator's Lady Fair 325027	A	31	May	1123.3	5.45	61.22		
		61	June	1022.5	5.08	51.94		
		92	July	943.8	5.11	48.23	3089.6	161.39
S. Peerless Woodsey's Queen Rose's Senator 119947 A. R.	D. Lady of Brooklawn 265373 A. R. 28757							
†Star's Daylo Dorothy 278206	A	305	July	28.2	5.61	1.58	8007.2	437.4
*†Stirrup Cup 376446	C	152	July	943.5	4.85	45.76	5890.4	279.97
†Viola's May King's Fancy 374532	C	176	July	707.3	5.60	39.61	4841.2	261.48

Hart & Gammeltoft, Fir Ridge Guernsey Farm, Roy, Wash. Advanced Register Herd Test.

†Delora of Fir Ridge 313532	A	210	May	678.7	5.75	39.03		
		240	June	609.3	5.14	31.32	6130.3	327.23
†Fir Ridge Agnes 365847	B	78	May	1017.6	4.69	47.73		
		108	June	798.5	4.93	39.37	3522.6	169.43
†Fir Ridge Alberta 413507	D	251	May	750.3	4.59	34.44		
		281	June	661.1	4.67	30.87	6955.9	319.70
†Fir Ridge Ann 378893	C	154	May	781.1	5.28	41.24		
		184	June	697.7	4.88	34.05	4736.0	244.36
†Fir Ridge Bell 362254	B	203	Apr	646.7	5.34	34.53		
		234	May	706.6	5.00	35.33		
		264	June	616.3	4.89	30.14	6470.3	322.25
†Fir Ridge Bell 2d 413608	F	224	May	754.1	5.05	38.08		
		254	June	683.0	4.49	30.67	6331.2	325.04
Fir Ridge Bellflower 448021	G	335	May	905.3	4.84	43.82		
		365	June	854.6	4.60	39.31	10976.7	506.1
†Fir Ridge Buttercup 501456	D	174	May	763.6	4.91	37.49		
		204	June	743.4	4.45	33.08	5403.0	248.43
*†Fir Ridge Fana 357052	A	48	May	1271.9	5.30	67.41		
		78	June	1119.7	4.58	51.28	3055.4	149.22
†Fir Ridge Grace 389568	C	127	May	949.6	4.95	47.01		
		157	June	814.4	5.20	42.35	4924.2	246.46
*†Fir Ridge Hazel 464093	C	81	May	1130.3	4.85	54.82		
		111	June	1044.8	4.76	49.73	4016.0	190.37
†Fir Ridge Loraine 353871	A	27	Apr	863.0	4.05	34.95		
		58	May	981.3	4.89	47.99		
		88	June	823.0	4.49	36.95	2667.3	119.89
S. Gold Drops' White Face of the Rancho 127973 A. R.	D. Marna's Helen of Fir Ridge 256849 A. R. 34420							
†Fir Ridge Lydia 331510	A	25	Oct	1144.4	4.30	49.21		
		55	Nov	1222.5	4.65	56.85		
		86	Dec	1135.1	5.00	56.76		
		117	Jan	1085.3	4.81	52.20		
		145	Feb	976.9	4.65	45.43		
		176	Mar	1053.0	5.02	52.86		
		206	Apr	966.0	4.63	44.73		
		237	May	1082.8	5.30	57.39		
		267	June	1010.9	4.31	43.57	9676.9	459.00
S. Gold Drops' White Face of the Rancho 127973 A. R.	D. Electa's Lilly of Fir Ridge 211546 A. R. 23821							
†Fir Ridge Olga 456702	D	268	May	523.6	4.90	25.66		
		298	June	466.4	4.83	22.53	6035.4	304.61
†Fir Ridge Ophelia 337583	A	75	May	1043.4	4.49	46.85		
		105	June	901.9	4.40	39.68	3486.0	156.42
†Fir Ridge Pearl 365773	B	291	May	748.8	5.01	37.51		
		305	June	326.6	5.01	16.36	7514.2	384.4
†Fir Ridge Violet 456701	D	275	May	728.5	5.55	40.43		
		305	June	624.4	5.37	33.53	7505.7	404.1
†Rosea's Nadine of Fir Ridge 388928	A	162	May	661.8	5.92	39.18		
		192	June	573.8	5.53	31.73	4281.5	252.75
†Ruby of Fir Ridge 298725	A	260	May	772.1	4.90	37.83		
		290	June	705.2	4.69	33.07	8360.3	414.58

Hayden, Rosaline B., Kitchener Farm, Billerica, Mass.

Ceres of Kitchener 427068	G	180	July	929.1	4.84	44.97	6315.4	290.75
*Charity's Charm of Kitchener 336154	A	137	July	1085.9	5.64	61.24	6458.2	314.59
Daffodil of Kitchener 403112	E	148	July	973.5	4.75	46.24	5532.3	256.41
Echo of Kitchener 427066	G	180	July	851.5	4.85	41.30	5306.8	261.45
Rex's Heather 2d 429605	G	220	July	797.2	5.91	47.11	6719.8	370.52

Hayes, S. W., Meadow Lodge Farms, Oklahoma City, Okla.

Antietam Butterfat Victorine 419912	D	365	July	289.4	4.79	13.86	12114.1	619.1
Antietam Major's Pearl 394522	D	105	July	1241.6	5.03	62.45	4683.5	225.22
*Antietam Mona's Flower 373009	A	112	July	1614.1	4.13	66.66	6501.8	279.04
Babe's Nancy of Thornwood 332506	A	342	July	769.5	5.82	44.78	10384.7	561.15
*Broadwater Valencia 343622	A	223	July	1364.8	4.53	61.83	11287.8	501.36
*Cooper's Africander's Trilby 311900	A	122	July	1427.4	3.86	55.10	6114.6	225.85
*Cooper's Heartlet 318511	A	14	Apr	494.5	4.77	23.59		
		45	May	1347.7	4.77	64.29		
		75	June	1318.2	3.72	49.04		
		106	July	1250.5	4.06	50.77	4410.9	187.69
S. Shuttlewick Heartbreaker 69276	D. Fanny of Willalvin Farm 117443 A. R. 16095							
*Cooper's Paula Prim 318509	A	347	July	717.3	5.32	38.16	10393.4	566.09
*Eisele's Golden Girl 351268	A	161	July	1631.0	3.97	64.75	9755.8	382.03

*Homestead Louise 374945	B	10	June	450.4	4.37	19.68		
		41	July	1693.9	3.84	65.05	2144.3	84.73
S. Gerar Proud Royal 93522 A. R.	D. Homestead Foremost Loulie 255518							
Horse Shoe La Corolla 385708	D	322	July	726.0	5.25	38.12	10887.3	499.69
Maple Lane College Queen 402897	E	167	July	982.2	4.86	47.73	6347.0	296.38
Meadow Lodge Arline 435968	G	161	July	1081.9	5.12	55.39	6018.6	284.15
Meadow Lodge Buttercup 438485	G	13	May	477.0	3.96	18.89		
		43	June	1193.8	3.20	38.20		
		74	July	1215.7	3.53	42.91	2886.5	100.00
S. Khasib's Pride 210208	D. Eisele's Golden Girl 351268 A. R. 35900							
Meadow Lodge Dahlia 439741	G	24	May	919.3	4.11	37.78		
		54	June	1243.5	4.02	49.99		
		85	July	1229.9	4.75	58.42	3392.7	146.19
S. Gaylord's King Tut 205021	D. Springdale Pretty Girl 364492							
Meadow Lodge Judith 429748	G	265	July	1033.2	4.79	49.49	9447.9	429.95
*Neva's Babe of Guernsey Range 241648	A	159	July	1206.5	4.46	53.81	7859.9	331.35
Primate's Nokomis 327674	A	365	July	440.3	4.40	19.37	13956.0	633.1
Rex's Arlene 2d 429606	G	153	July	1085.8	4.54	49.30	6313.3	269.49
Rex's Generous 409712	D	5	June	182.2	4.06	7.40		
		35	July	1254.7	4.06	50.94	1436.9	58.34
S. Bournedale Rex 159247 A. R.	D. Phyllis of White Farms 2d 310132 A. R. 36029							
*Springdale Pretty Girl 364492	A	167	July	1239.3	5.27	65.31	7672.6	364.60
Heifner, C. B. & Son, Villa-Way Farm, Sullivan, Ohio.								
Monogram's Rosemary 340928	A	291	June	1093.7	5.33	58.29		
		322	July	1142.1	5.04	57.56	12594.7	651.36
*Villa-Way Pride 451117	D	128	June	1552.3	4.08	63.33		
		159	July	1436.9	4.00	57.48	7578.3	314.12
*Villa-Way Prosperity 443206	D	291	June	956.2	4.64	44.37		
		322	July	909.4	4.47	40.65	11515.7	511.92
Heifner, Lucille K., Villa-Way Farm, Sullivan, Ohio.								
Villa-Way Happy Girl 447783	G	348	June	937.6	5.26	49.32		
		365	July	513.2	5.26	26.99	11533.5	572.0
Hendee, George M., Hilltop Farm, Suffield, Conn.								
Butterfat Fashion Belle 394444	D	16	Apr	528.5	5.04	26.64		
		47	May	1106.3	4.94	54.65		
		77	June	974.3	5.25	51.15		
		108	July	952.9	5.63	53.65	3562.0	186.09
S. Hilltop Fashion Que Vive 167741 A. R.	D. Heartsease Butterfat Belle 301631 A. R. 31504							
Hilltop Bonny Sheila 425287	G	181	July	855.7	5.97	51.09	5880.1	309.15
*Hilltop Butterfat Clarise 378888	B	198	July	1066.1	5.08	54.16	8232.3	446.46
Hilltop Butterfat Merle 396197	E	304	July	822.2	5.69	46.78	9719.7	498.90
Hilltop Governor Freesia 422263	G	346	July	747.1	6.24	46.62	10339.2	604.68
Hilltop Governor's Favorite 387059	D	273	July	948.0	5.49	52.05	9621.7	520.27
Herrick, Robert F., Tempes Knob Farm, Wareham, Mass.	Advanced Register Herd Test.							
†Green Meads Fannie 428134	A	10	Mar	313.2	4.60	14.41		
		40	Apr	1102.3	4.60	50.71		
		71	May	1053.0	4.60	48.44		
		101	June	882.1	4.55	40.14	3350.6	153.70
S. Imp. Coventry Amelia's Souvenir 126821 A. R.	D. Great Pine Francesca 209487 A. R. 31758							
*†Green Meads Francesca 349037	A	7	Mar	230.0	4.64	10.67		
		37	Apr	1244.3	4.64	57.74		
		68	May	1125.7	4.31	48.52		
		98	June	923.7	4.49	41.47	3523.7	158.40
S. Imp. Coventry Amelia's Souvenir 126821 A. R.	D. Great Pine Francesca 209487 A. R. 31758							
Hinds, C. J., Est., Hindsdale Farms, Springfield Center, N. Y.								
*†Hindsdale Cherub's Marjorie 242067	A	223	July	617.0	4.21	25.98	8483.1	350.33
†Hindsdale Golden Aliquante 397205	F	305	July	405.1	5.60	22.69	8798.0	482.0
Hindsdale Golden Apricot 382669	C	207	July	503.8	6.55	33.00	5828.5	362.66
Hornburg, Charles, Ira, N. Y.								
Leader's Sunburst 227646	A	171	June	1178.7	4.30	50.68		
		202	July	996.5	3.60	35.87	9967.6	404.75
Horneman, H. C., "Kenfleur," Danville, Ill.								
Big Shawnee Frances 345366	A	24	May	1084.9	4.44	48.17		
		54	June	1488.3	3.96	58.94		
		85	July	1294.8	4.64	60.08	3868.0	167.19
S. Kenfleur's Crescent Raider 150669	D. Lois of Beirnetown's Daisy 267163							
Kenfleur's Dicta Bessie 500082	G	251	July	989.2	4.61	45.60	8031.0	412.28
Kenfleur's Dicta Patricia 447658	E	275	July	1098.7	4.80	52.74	11286.1	525.50
Kenfleur's Foremost Arlene 421910	B	272	July	656.2	4.73	31.04	8657.6	458.04
Kenfleur's Hopeful Emily 460018	E	157	July	1002.2	5.60	56.12	5858.4	302.35
Lady Beatrice of Emerald Glen 386817	C	115	July	851.3	4.51	38.39	4238.3	205.08
Horneman, Kenneth H., Kenfleur Army Ford Farm, Cayuga, Ind.								
Foxdean's Fame 408696	E	163	July	1196.6	4.91	58.75	7585.0	352.87
Foxdean's Norma 434370	G	151	July	1236.3	4.61	56.99	7454.6	326.70
*Winston Farms Nanesta 330781	A	91	July	1447.0	5.13	74.23	4646.2	243.46
Horton, Arthur, Valparaiso, Ind.								
†Lad's Annah 437132	F	250	June	664.3	5.02	33.35	6582.3	281.29
†Myra's Wenonah 437129	G	305	June	150.9	4.48	6.76	6705.5	296.3
Hubbard, W. E., Green Meadow Farm, Norwalk, Wis.	Advanced Register Herd Test.							
†Clare of Green Meadow 255823	A	244	June	949.2	3.60	34.17	8181.1	331.05
†Helena of Green Meadow 388816	E	273	June	381.5	4.50	17.17	5169.6	228.34

*†Holly of Green Meadow 388815	D	258	June	316.2	4.03	12.74	6572.4	308.84
†Inez of Green Meadow 424541	E	82	May	872.6	3.92	34.21		
		112	June	715.8	3.75	26.84	3113.0	121.99
†Irene of Green Meadow 430483	G	291	June	443.0	4.37	19.36	4961.0	238.98
†Irma of Green Meadow 430484	F	262	June	449.7	3.82	17.18	5810.4	238.35
†Isabell of Green Meadow 424540	E	68	May	902.3	5.24	47.28		
		98	June	802.5	4.50	36.11	2849.4	123.45
†Jeanette of Green Meadow 439393	G	90	June	670.1	4.61	30.89	2444.6	113.76
†Joan of Green Meadow 439395	G	145	June	607.6	4.35	26.43	3291.5	141.70
†Julia of Green Meadow 439394	G	136	June	507.8	5.11	25.95	2492.1	138.56
†Pride's Echo of Green Meadow 315501	A	232	June	845.8	4.31	36.45	7626.3	339.37
Huston, T. L., Butler Island Plantation, Brunswick, Ga.								
Alice Blue of Fairholm 462304	F	280	July	855.0	4.47	38.22	9226.2	403.03
Bobby of Fairholm 462303	E	348	July	963.5	4.64	44.71	11310.1	516.11
*Butler Island Fayroyal's Floss 363442	C	277	July	1009.9	3.99	40.30	11879.2	471.74
Butler Island Fayroyal Ma 416102	D	140	July	966.3	4.87	47.06	5082.5	231.86
Butler Island Fayroyal Martha 429546	G	275	July	839.4	4.32	36.26	9351.9	402.07
Butler Island Fayroyal Sarah 408605	F	187	July	834.3	4.67	38.96	5784.9	268.84
Butler Island Foremost's Bell 395691	E	141	July	950.0	5.49	52.16	4902.9	244.59
Butler Island Valor's Addie 394773	E	251	July	650.4	4.20	27.32	7063.1	303.42
Butler Island Valor's Pauline 394770	E	241	July	635.3	4.87	30.94	6413.8	310.98
Butler Island Valor Texana 429548	G	23	Apr	945.4	4.37	41.31		
		54	May	1399.4	3.97	55.56		
		84	June	1251.0	4.02	50.29		
		115	July	1156.9	4.31	49.86	4752.7	197.02
S. Valor's Viking 194323	D. Matilda of Sapeloe 341731							
*Butler Island Zada 383333	D	218	June	902.1	5.16	46.55		
		249	July	872.4	5.61	48.94	8272.8	447.93
Champion Eunice 392426	D	151	July	994.4	3.96	39.38	5837.5	219.94
*Foremost Jixie 378855	C	197	July	1384.1	4.28	59.24	9939.6	416.54
*Maxim's Faithful 330111	A	18	May	809.9	4.56	36.93		
		48	June	1449.2	3.63	52.61		
		79	July	1493.1	4.17	62.26	3752.2	151.80
S. High Point Prince Maxim 104016 A. R.	D. Faith's Rose of Goodvue 197629 A. R. 30227							
*Maxim's Peg 325460	A	31	May	1552.1	4.17	64.72		
		61	June	1556.2	4.37	68.01		
		92	July	1534.7	4.98	76.43	4643.0	209.16
S. High Point Prince Maxim 104016 A. R.	D. May King's Peg of Burkeville 274170 A. R. 25058							
*May Royal's Eileen 250520	A	222	July	1369.3	4.65	63.67	11735.6	477.13
*†Sapeloe Royal Mary 329353	A	212	July	1248.5	6.35	79.28	10360.5	567.40
Valor's Jemmadine 378859	C	148	July	1342.8	3.86	51.83	7352.5	259.17
Illinois, University of, Urbana, Ill.								
Illini Pride Cynthia 424723	F	207	July	653.8	4.96	32.43	4848.0	213.57
*Illini Pride Dimple's Dot 363668	B	158	July	815.0	4.44	36.19	5472.3	259.16
*Illini Pride Miranda Girl 347806	A	263	July	690.1	4.62	31.88	8283.9	376.91
*Illini Pride Polly 338544	A	179	July	771.7	5.50	42.44	5592.0	298.54
Illini Pride Princess Polly 392946	E	326	July	445.7	6.44	28.70	6546.8	371.11
*Illini Pride Verna 338543	A	270	July	700.9	4.93	34.55	8052.2	400.94
Illini Reflection Dimple's Dot 410376	G	340	July	574.9	5.09	29.26	7206.1	341.29
Illini Reflection Miranda May 424725	G	160	July	616.8	5.35	33.00	3629.0	179.63
Illini Reflection Verna 417637	G	252	July	630.9	4.40	27.76	6087.2	278.02
James, Arthur Curtiss, Beacon Hill Farm, Newport, R. I.								
†Beacon Hill Aster 329427	A	30	June	1429.2	4.74	67.74		
		61	July	1458.9	4.10	59.81	2888.1	127.55
S. Progressor of Annandale 122775 A. R.	D. Beacon Hill Gardenia 163281 A. R. 24118							
†Beacon Hill Gloxinia 377505	B	23	June	668.0	4.32	28.86		
		54	July	890.9	4.54	40.45	1558.9	69.31
S. Progressor of Annandale 122775 A. R.	D. Beacon Hill Polly 236537 A. R. 26578							
†Beacon Hill Leah 314522	A	10	June	277.3	5.05	14.00		
		41	July	1087.1	5.05	54.90	1364.4	68.90
S. Progressor of Annandale 122775 A. R.	D. Beacon Hill Elegance 174245 A. R. 23238							
Beacon Hill Nepheta 396742	D	73	July	1300.0	4.30	55.90	3044.1	131.24
†Beacon Hill Phlox 426481	F	16	June	455.1	5.13	23.35		
		47	July	904.2	5.58	50.45	1359.3	73.80
S. Beacon Hill Advocate 139998	D. Beacon Hill Ebba 313679							
*Beacon Hill Rhoda 264787	A	21	June	1018.8	5.70	58.07		
		52	July	1600.0	5.17	82.72	2618.8	140.79
S. Progressor of Annandale 122775 A. R.	D. Beacon Hill Gardenia 163281 A. R. 24118							
Jamison Brothers, Homestead Farm, Appleton, Wis.	Advanced Register Herd Test.							
†Homestead Dulce 2d 290878	A	81	June	1100.6	4.62	50.85	3169.2	140.00
†Homestead Fannietta 469651	E	2	Apr	51.3	4.50	2.31		
		33	May	1147.7	4.50	51.65		
		63	June	1002.7	4.24	42.51		
		94	July	856.7	3.78	32.38	3058.4	128.85
S. Homestead Greta's Archer 211456	D. Homestead Dulce 2d 290878							
†Homestead Gloria 197663	A	14	May	443.1	4.56	20.21		
		44	June	914.0	4.56	41.68		
		75	July	853.5	3.98	33.97	2210.6	95.86
S. Pencoyd Autocrat 39628 A. R.	D. Greta Jay of Homestead 88020 A. R. 10750							
†Homestead Golda Noble 2d 517866	G	8	Apr	183.6	4.70	8.63		
		39	May	843.7	4.70	39.65		
		69	June	638.0	5.81	37.07		
		100	July	592.6	4.55	26.96	2257.9	112.31
S. Homestead Greta's Archer 211456	D. Homestead Golda Noble 342478							
†Homestead Golden Coronet 463625	E	108	June	932.1	4.43	41.29		
		139	July	868.1	4.47	38.80	4433.6	196.08

†Homestead Lady Pearl 426412	C	103	June	1007.8	4.44	44.75		
		134	July	887.3	4.38	38.86	4619.1	209.51
†Homestead Linda 463622	D	80	June	1156.1	4.63	53.53		
		111	July	1015.5	5.02	50.98	4320.9	213.03
†Homestead Nancy Lou 463623	E	111	June	866.6	4.93	42.72	3777.6	181.83

Jamison, C. B., Homestead Farm, Appleton, Wis. Advanced Register Herd Test.

†Homestead Lady Enid 466518	G	22	May	686.3	5.10	35.00		
		52	June	953.2	4.31	41.08		
		83	July	800.3	3.79	30.33	2439.8	106.41
S. Homestead Archer Boy 218222	D. Homestead Enid Jewel 349403							
†Homestead Lavinia Belinda 463624	E	24	Apr	1098.1	3.05	33.49		
		55	May	1503.9	3.70	55.64		
		85	June	1255.6	3.65	45.83		
		116	July	1039.6	4.97	51.67	4897.2	186.63
S. Foremost Archer 183461	D. Homestead Queen Lavinia 158344							

Johnson, H. W., Winston-Salem, N. C.

Laverna May 340467	A	191	June	843.4	4.68	39.47		
		222	July	803.9	4.70	37.78	7440.3	335.17

Kailing, A. M., Happy Hollow Farm, Thiensville, Wis. Advanced Register Herd Test.

Christine of Happy Hollow 271524	A	147	July	991.5	4.57	45.31	5146.8	242.12
Christmas of Happy Hollow 310141	A	192	July	954.7	5.37	51.27	6864.4	357.08
Crescent of Happy Hollow 271523	A	334	July	578.9	5.46	31.61	7067.4	400.50
Crestflower of Happy Hollow 427169	F	122	July	665.6	4.88	32.48	2977.7	148.58
Crest Miss of Happy Hollow 439439	F	17	May	504.4	4.23	21.34		
		47	June	840.1	4.30	36.12		
		78	July	863.8	4.74	40.94	2208.3	98.40
S. Grandlad of Happy Hollow 200696	D. Christmas of Happy Hollow 310141							
Crestmona of Happy Hollow 391898	C	27	May	957.7	4.71	45.11		
		57	June	1055.3	4.17	44.01		
		88	July	1027.0	3.96	40.67	3040.0	129.79
S. Fawn King of Happy Hollow 191629	D. Crestlike of Happy Hollow 309235							
Eight Bells of Happy Hollow 271522	A	299	July	1079.6	4.61	49.77	13249.9	636.58
Fawn Crescent of Happy Hollow 322005	A	26	June	1416.9	3.54	50.16		
		57	July	1598.9	3.62	57.88	3015.8	108.04
S. Crescent King of Happy Hollow 147528	D. Fawn Lassie of Happy Hollow 148766 A. R. 23671							
Grand Nora of Happy Hollow 440809	G	142	July	695.7	4.70	32.70	3397.0	157.28
King's Lassie of Happy Hollow 449121	G	4	May	120.6	4.47	5.39		
		34	June	995.3	4.47	44.49		
		65	July	956.7	4.20	40.18	2072.6	90.06
S. Crescent King of Happy Hollow 147528	D. Fawn Crescent of Happy Hollow 322005							
Kitty Belle of Happy Hollow 402193	D	113	July	1054.4	4.47	47.13	4456.0	203.60
Lass of Happy Hollow 266431	A	3	May	118.3	4.87	5.76		
		33	June	1434.3	4.87	69.85		
		64	July	1359.8	4.21	57.25	2912.4	132.86
S. Lone Pine Advancer 84886	D. Pergue's Fawn Lassie 118364 A. R. 15546							
Missbell of Happy Hollow 426476	F	5	June	131.5	5.66	7.44		
		36	July	936.1	5.66	52.98	1067.6	60.42
S. Crescent King of Happy Hollow 147528	D. La Belle of Happy Hollow 202207							
Nantaska of Happy Hollow 352004	A	228	July	884.9	5.27	46.63	7456.4	405.27
Nora of Happy Hollow 321247	A	153	July	746.9	5.40	40.33	4230.2	217.88
River Belle of Happy Hollow 449122	G	146	July	701.9	4.21	29.55	3687.5	161.71
River Nora of Happy Hollow 449123	G	8	June	218.5	3.77	8.24		
		39	July	890.3	4.12	36.68	1108.8	44.92
S. Grandlad of Happy Hollow 200696	D. Nora of Happy Hollow 321247							

Kelsey, Frank W. & Lesh, Pearl H., Alfacrest Farm, Huntington, Ind. Advanced Register Herd Test.

*Blossom's Beautiful 366724	A	137	July	1191.4	4.56	54.33	6565.4	301.02
†Glenna Deen's Blossom 279273	A	168	July	881.1	4.74	41.76	6043.3	277.32
*Glenna Deen's Glenda 392264	C	20	May	801.6	5.01	40.16		
		50	June	1413.7	5.01	70.83		
		71	July	1231.2	3.96	48.76	3446.5	159.75
S. Pete of Lookwell Farm 191781	D. Caroline's Glenna Deen 272395							
*†Lily Belle's Lestie 421937	E	8	May	290.5	4.40	12.78		
		38	June	1154.9	4.40	50.82		
		69	July	1141.0	3.89	44.38	2586.4	107.98
S. Pete of Lookwell Farm 191781	D. Geneva's Lily Belle 288170							
*†Rosemary of Guernsey Farm 248669	A	118	July	1041.9	4.49	46.78	4340.4	183.02
Rosemary's Lassie Girl 287108	A	234	July	1178.5	4.82	56.80	12199.5	584.30

Killam, Charles L., Killshire Farm, Wallingford Conn. Advanced Register Herd Test.

*†Biscoe Maceria 298244	A	24	June	544.6	4.48	24.40		
		55	July	603.5	4.48	27.04	1148.1	51.44
S. Lirma's Laudable 99695 A. R.	D. Maceria 284045 A. R. 26534							
†Brechinwood Loyalty 451485	E	11	June	258.0	4.50	11.61		
		42	July	657.4	4.50	29.58	915.4	41.19
S. Langwater Gascon 160702 A. R.	D. Holly's Loyalty 248002 A. R. 31271							
*†Brechinwood Sequel Priscilla 366881	A	19	June	567.5	4.04	22.93		
		50	July	765.3	4.04	30.92	1332.8	53.85
S. Greyholme's Sequel Mascot 156354 A. R.	D. Brechinwood's Moonlight Violet 231323 A. R. 25554							
*†Brechinwood Slogan's Brilliant 391969	B	23	July	579.0	4.07	23.57		
S. Rockingham Brechinwood Slogan 193291 A. R.	D. Brechinwood Sequel Generous 341027 A. R. 32270							
*Green Meads Janet 349030	A	347	Apr	209.8	5.45	11.43	10237.2	466.26
*Homeland Rose 353911	B	332	Apr	491.2	5.21	25.59		
		363	May	572.2	6.27	35.88		
		365	June	34.5	5.36	1.85	10329.3	511.6

Kinney, Oscar F., Waldorf Farms, North Chatham, N. Y.

Valley View Starlight 426677	G	153	July	1168.2	4.63	54.09	6597.2	299.13

†Waldorf Fair Lady 497908	G	265	July	1173.8	3.87	45.43	10446.7	425.87
*†Waldorf Irene's Clara 383166	C	144	July	1234.3	3.83	47.27	6856.2	264.16
†Waldorf Juno's Grace 505895	G	183	July	862.4	5.18	44.67	5377.9	276.94
†Waldorf Paulette 478497	F	305	July	728.8	4.50	32.80	10512.7	463.9
*†Waldorf Susette 414819	B	127	July	1205.0	3.73	44.95	5444.5	225.36
Waldorf Susie's Maxixe 478499	G	309	July	984.2	4.07	40.06	9960.2	434.43
†Waldorf Vanity Fair 407443	E	194	July	924.9	4.65	43.01	6318.9	279.04
Kline, Otto C., Andrews, Walter & Barlow, Floyd S., Lexington, Ohio. Advanced Register Herd Test.								
†Richland's Judy 481370	G	110	June	711.1	4.58	32.57	2578.2	116.83
Knight, W. W., Belmont Farm, Perrysburg, Ohio.								
Betty Ann of Belmont 295879	A	142	July	945.1	4.34	41.02	5008.0	210.93
*Fancier's Beatrice of Belmont 336238	A	192	July	1077.7	4.86	52.38	8327.1	388.72
Fancier's Charlotte of Belmont 364659	C	365	July	97.5	5.86	5.71	11287.4	540.0
Fancier's Damsel of Belmont 396323	E	191	June	1140.8	4.57	52.13		
		222	July	1059.7	4.31	45.67	8966.5	376.57
Fancier's Dimple of Belmont 385074	C	31	May	1179.4	5.49	64.75		
		61	June	1100.2	5.71	62.82		
		92	July	1024.9	5.44	55.75	3304.5	183.32
S. Abba Fancier 143677 A. R.	D. Cherub's Nellie of Sleepy Hollow 217180 A. R. 27153							
Sultan's Comely of Belmont 377220	D	253	July	745.0	5.42	40.38	6733.9	352.05
Konishi, George H., Platteville, Colo.								
Frenchman's Lassie of Mountain View 203313	A	280	July	721.4	5.25	37.87	9837.1	510.72
†Pioneer Sonja 429906	A	100	July	1088.6	5.64	61.40	4051.3	217.12
Krause & Tinkham, Oakwold Farm, Ripon, Wis. Advanced Register Herd Test.								
†Eminent Rose Mary 432690	G	150	June	746.8	4.85	36.22	3799.1	180.58
†Linwood's Ruth Ann 362270	B	295	June	273.6	7.69	21.04		
		305	July	25.9	7.60	1.97	7356.2	381.7
*†Oakwold Irma 398075	B	298	June	495.4	4.89	24.23		
		305	July	92.4	4.89	4.52	8979.7	391.7
†Oakwold Janet 381684	D	293	June	619.6	5.30	32.84		
		305	July	181.9	5.09	9.24	8555.3	416.5
†Oakwold Kathryn 463563	E	148	June	516.6	5.06	26.14		
		179	July	464.9	4.21	19.57	3739.0	169.07
†Oakwold Keturah 462623	E	205	June	658.6	4.74	31.22		
		236	July	340.8	4.29	14.62	6138.7	285.79
†Oakwold King's Jewel 382081	C	12	May	497.8	4.40	21.90		
		42	June	1148.1	4.40	50.52		
		73	July	964.5	4.45	42.92	2610.4	115.34
S. Sunkist's Coronation of the Rancho 131624 A. R.	D. King's Sundari 131600 A. R. 35065							
Oakwold Kismet 462624	E	141	June	788.1	5.28	41.61		
		172	July	607.6	4.68	28.44	5175.4	255.44
†Oakwold La Verna 502873	E	82	June	742.9	5.20	38.63		
		113	July	628.7	5.55	34.89	2881.0	145.22
†Verbena K. 393800	D	7	Mar	246.8	4.20	10.37		
		37	Apr	1086.3	4.20	45.62		
		68	May	1066.6	4.10	43.73		
		98	June	881.4	4.30	37.90		
		129	July	721.7	4.05	29.23	4002.8	166.85
S. Corium Proud Lane's Langlade 188565	D. Verbena of Diedrich Farm 265380							
Lane, W. R., Mrs., Cedar Lane Farm, Swansea Center, Mass.								
Lane Farm Cedar Boy's Polly 392701	D	31	May	1344.1	5.46	73.39		
		61	June	1186.1	5.69	67.49		
		92	July	1000.7	5.76	57.64	3530.9	198.52
S. Lane Farm Cedar Boy 207858	D. Aldrich Farm Sunshine 256710							
Lane Farm Faith 406237	G	365	June	131.4	6.03	7.92	9515.2	525.4
Lane Farm May Prince's Content 421130	F	31	May	1197.9	5.63	67.44		
		61	June	1103.8	5.29	58.39		
		92	July	1003.6	5.24	52.59	3305.3	178.42
S. May Prince of High Hill 201403	D. Aldrich Farm Sunshine 256710							
Lane Farm Prudence 383802	B	365	June	829.3	5.60	46.44	12389.9	659.7
Lane Farm Wilhelmina 433970	G	14	Apr	465.9	4.76	22.18		
		45	May	1122.4	4.76	53.43		
		75	June	1025.8	5.27	54.06		
		106	July	954.1	5.13	48.95	3568.2	178.62
S. May Prince of High Hill 201403	D. Lane Farm Priscilla 383359							
Oaks Farm Celia 240936	A	364	June	724.5	5.27	38.18	11440.4	598.63
Imp. Queen of the Glebe 263832	A	365	June	265.6	5.38	14.29	11918.4	573.4
Lapham, Henry G., Cramond Farm, Brookline, Mass.								
Maplewood Princess Amelia 432350	G	44	June	812.9	4.80	39.02		
		75	July	777.8	5.06	39.36	1944.1	98.24
*Maplewood Princess Patricia 365019	C	344	June	644.0	5.65	36.39		
		365	July	281.7	5.65	15.92	11010.6	565.5
Leeds, Henry W., Locust Grove Farm, Westville, N. J.								
Amos's Chelore 409606	F	202	July	734.2	4.98	36.56	6261.1	298.97
Amos's Minnie 409601	F	285	July	613.3	5.06	31.03	7133.9	348.03
*Bright Lad's Janet 371637	C	252	July	899.4	5.30	47.67	9021.9	484.40
Bright Lad's Jewel 409603	E	164	July	814.4	4.56	37.14	5351.2	240.33
Bright Lad's Rosalind 423378	G	168	July	1151.4	4.06	46.75	7190.0	280.61
Bright Lad's Sue 444154	G	110	July	916.2	3.85	35.27	3616.1	134.23
*Bright Lad's Vernette 385583	C	19	May	700.3	3.80	26.61		
		49	June	1062.7	4.91	52.18		
		80	July	1013.8	4.19	42.48	2776.8	121.27
S. Hardwick's Bright Lad 180929 A. R.	D. Hardwick's Vera of L. G. 307697							

Bright Lad's White Flash 397602	E	28	May	1033.3	4.71	48.67		
		58	June	1097.2	4.78	52.45	2130.5	101.12
S. Hardwick's Bright Lad 180929 A. R.	D. He'll Do White Flash 342547							
Bright Lad's Woodbine 423379	G	251	July	807.1	4.82	38.90	7339.7	349.32
Fellowship Royal Godey 355926	A	109	July	1279.1	4.45	56.92	5065.9	240.75
*Glenburnie Daffodil 175872	A	173	July	944.5	4.20	39.67	6451.8	271.97
Hardwick's Beva 423369	G	235	July	775.9	4.78	37.09	7302.3	355.37
Hardwick's Gypson Queen 389247	D	268	July	780.6	5.22	40.75	8807.9	473.24
*Hardwick's Lassie 298693	A	18	May	917.4	4.61	42.29		
		48	June	1445.9	4.87	70.42		
		79	July	1263.8	4.87	61.55	3627.1	174.26
S. Mixter Hardwick 107510 A. R.	D. Chelly's Glen Lassie 201607 A. R. 23823							
*Hardwick's Lila Gable 389250	D	202	July	1120.4	5.38	60.28	9039.3	486.56
Hardwick's Master's Lady 423367	G	259	July	620.5	5.11	31.71	7684.3	366.08
*Hardwick's Minnie 376901	C	168	July	697.0	5.31	37.01	5628.5	290.45
Hardwick's Minuet 399476	E	278	July	515.7	6.14	31.66	7269.4	389.68
Hardwick's Monda 415582	G	365	July	87.8	5.54	4.86	8739.2	395.0
Hardwick's Nella 349993	B	364	July	228.9	6.25	14.31	7537.8	411.61
*Hardwick's Procida 349053	A	273	July	1042.7	4.95	51.61	10813.5	557.24
Hardwick's Queen Frances 349045	A	334	July	667.0	5.43	36.22	10370.7	581.71
He'll Do's Daisy 379950	C	247	July	874.4	4.02	35.15	8990.1	384.21
Improver's Jidelia 444158	G	122	July	882.6	4.03	35.57	3813.7	158.93
Majesty's Frances Rose 380562	C	272	July	770.2	5.25	40.44	8937.4	456.46
Royal's Idealia 444159	G	121	July	699.3	4.15	29.02	3165.8	131.16
Royelen's Daffodil 415578	G	365	July	643.0	5.56	35.75	9706.4	522.5
Royelen's Glen Glory 389252	E	351	July	404.7	6.00	24.28	9433.3	486.85
*Royelen's Sally 349047	A	278	July	876.6	5.23	45.85	9981.6	517.33
Woodbine's Daughter 400365	E	227	July	939.1	4.74	44.51	8156.2	428.16
Lesh, Hazel Mae, Alfacrest Farm, Huntington, Ind.	Advanced Register Herd Test.							
Caroline's Fannie 296517	A	144	July	1055.3	4.99	52.66	5977.3	303.75
†Fannie's Francene 439021	G	107	June	856.4	6.26	53.61		
		138	July	800.9	5.27	42.21	4055.7	210.04
Logan, F. A., Elmdale Farm, La Fayette, Ind.	Advanced Register Herd Test.							
†Elmdale Beatrice 455290	D	188	June	1057.1	4.15	43.87	7627.5	350.89
†Elmdale Bess 430762	B	125	June	1500.2	3.44	51.61	7171.3	293.47
†Elmdale Glenellen 438436	C	111	June	1234.5	4.01	49.50	5233.4	224.55
†Elmdale Kay 459045	D	235	June	635.2	5.56	35.32	7135.9	385.06
†Elmdale Mafa 490592	G	275	June	690.3	4.53	31.27	8112.1	382.37
Elmdale Wilda 503905	G	279	June	470.7	4.30	20.24	6804.7	312.77
†Linnie of Elmdale 243104	A	222	June	824.3	4.03	33.22	8452.3	376.12
†Mitzi Galore of Elmdale 203112	A	293	June	519.6	5.00	25.98	7917.7	357.75
*†Wilmina of Elmdale 400905	A	21	Apr	872.2	4.38	38.20		
		52	May	1424.0	4.38	62.37		
		82	June	1178.2	4.00	47.13	3474.4	147.70
S. Eileen's Joe of Jones Lea 145548	D. Bonnie of Elmdale 305254							
Logan, Paul S., Elmdale Farm, La Fayette, Ind.	Advanced Register Herd Test.							
†Elmdale Lulu Belle 464194	E	181	June	831.8	3.77	31.36	6785.1	290.52
Loree, R. F., Afton Farm, Florham Park, N. J.								
†Afton's Alyssum 441538	G	12	May	315.7	4.46	14.08		
		42	June	776.5	4.46	34.63		
		73	July	686.1	4.75	32.59	1778.3	81.30
S. Florham Challenger 131044 A. R.	D. Alyssum of Bowood 340192							
Afton's Blue Bell Select 410184	F	212	July	695.7	5.33	37.08	5769.1	294.72
†Afton's Bouquetiere 436302	G	26	June	755.0	4.55	34.35		
		57	July	899.5	4.25	38.23	1654.5	72.58
S. Afton's Valentino 216300	D. Afton's Bouquet des Roses 373167 A. R. 36169							
†Afton's Fancy 2d 396765	F	284	June	335.4	6.86	23.01	6141.4	365.3
*Afton's Mignot 326429	A	345	July	705.6	5.63	39.73	11966.7	620.45
Afton's Mignot 2d 418865	G	273	July	840.2	5.21	43.77	9167.1	448.40
†Afton's Primrose Princess 401922	F	305	July	22.0	6.03	1.33	5865.0	312.1
*Afton's Princess Pat 333267	A	8	Apr	377.7	3.88	14.65		
		39	May	1761.5	3.88	68.35		
		69	June	1720.0	4.12	70.86		
		100	July	1438.9	4.94	71.08	5298.1	224.94
S. Florham Challenger 131044 A. R.	D. Princess Patty 177964 A. R. 22200							
Afton's Rhoda 432522	G	158	July	918.6	4.71	43.27	5614.9	247.58
*Afton's Rosaline 329979	A	355	July	803.4	5.04	40.49	11910.3	645.85
Afton's Rose May Ultra 421602	G	219	July	928.9	4.36	40.50	7348.1	319.78
Afton's Rose Princess 399922	F	332	July	535.3	5.64	30.19	7990.9	417.93
†Afton's Ultra Rose 341453	A	208	July	1066.8	5.31	56.62	9342.9	464.16
Glenburnie Jean 3d 468453	E	58	May	1393.3	4.33	60.33		
		88	June	1201.9	4.64	55.77		
		119	July	1083.6	4.71	51.04	4756.8	217.37
Lilac Rose of Bowood 420624	G	192	July	933.2	4.50	41.99	6744.6	287.84
Lyman, Henry, Est., "Pakeen," Ponkapog, Mass.								
Weeneeda of Pakeen 417125	D	140	June	1080.1	5.19	56.06	5263.9	277.29
MacElroy, J. R., Birch Brae Farm, Jonesville, N. Y.	Advanced Register Herd Test.							
Babbette of Birch Brae 369709	C	291	June	561.0	5.05	28.33	7156.7	355.67
*Brick Lodge Lady 3d 333743	A	181	June	899.6	5.20	46.78	6292.9	324.16
Brick Lodge Maxine 343478	A	344	June	544.8	4.94	26.91	9918.6	456.85
Cherry of Birch Brae 409311	G	355	June	533.2	5.74	30.61	8223.6	410.55
†Constance of Birch Brae 409312	G	303	June	541.5	5.56	30.11	6183.2	295.53
†May Bell of Birch Brae 409313	G	305	June	352.1	5.10	17.96	6905.8	335.9
Moonlight's Christmas Bell 221291	A	342	June	839.9	3.66	30.74	9097.0	417.34

Rebecca of Birch Brae 426325	G	285	June	795.4	4.78	38.02	8199.6	391.49
†Regina of Birch Brae 426324	G	232	June	563.1	4.39	24.72	5199.8	235.85
†Violin of Birch Brae 441182	G	150	June	738.5	4.89	36.11	3835.3	181.32
Macleod, J. N., Est., Myhaven Farm, Wellesley Farms, Mass.								
Deershorn Majesty's Charity 403338	D	365	May	144.5	4.29	6.20	9022.0	409.3
Magee, Richard A., Cobb Farm, South Truro, Mass.								
*†Baen Carterblanche 376274	C	243	July	826.4	5.24	43.30	8557.1	406.47
*†Baen Carteret Primrose 362579	B	237	July	952.2	5.26	50.09	8831.9	471.94
*†Carte Blanche 392227	E	243	July	791.1	5.47	43.27	7776.3	381.68
†Pet of The Oasis 400909	E	92	July	696.5	5.11	35.59	2323.3	129.91
Manual Training School, Bordentown, N. J. Advanced Register Herd Test.								
†Camp's Laughter Fashion 411592	F	249	June	701.3	5.06	35.49		
		290	July	690.1	5.19	35.82	6666.1	363.42
Massachusetts State College, Amherst, Mass.								
Bay State Rita 407519	F	204	July	952.5	4.91	46.77	7232.3	355.59
Bay State Rosalind 491475	F	309	July	479.4	6.29	30.15	6375.7	336.89
Bay State Rose 491476	G	176	Apr	985.3	4.41	43.45		
		207	May	1030.1	4.47	46.05		
		237	June	947.6	4.25	40.27		
		268	July	785.4	4.52	35.50	8825.8	376.12
Maule, John, Blyth Hurst, Dousman, Wis. Advanced Register Herd Test.								
†Clover Hill Aimee 300475	A	165	June	968.4	5.30	51.33		
		196	July	969.0	5.15	49.90	6879.1	355.30
McCall, C. S., Appin Farm, Bennettsville, S. C.								
Appin's Babette 319392	A	309	July	741.1	4.73	35.05	9656.4	490.48
Appin's Edna 412150	A	167	July	1056.0	4.19	44.25	6212.7	255.02
Appin's Frisky 456002	D	271	July	857.0	4.58	39.25	8623.2	382.62
Appin's Ginger 478221	F	365	July	464.1	4.79	22.23	9798.9	448.5
Appin's Hannah 506672	G	184	July	768.4	5.05	38.80	5030.2	252.28
Appin's Hattie 513565	G	117	July	944.5	4.36	41.18	3954.4	161.89
Appin's Holly 520094	G	21	Apr	667.5	3.95	26.37		
S. Argilla Forecaster 205296	D. Appin's Deb 392238 A. R. 34321							
*Appin's Lady Mary 248579	A	354	July	747.3	5.78	43.19	10038.2	529.18
McCormick, Robert R., Mrs., Cantigny Farm, West Chicago, Ill.								
Cantigny's Marion 418261	F	131	June	1139.2	4.11	46.82		
		162	July	1106.8	4.26	47.15	6226.5	262.98
Cantigny's Rayon 435582	G	91	June	1106.3	4.92	54.43		
		122	July	1104.6	4.99	55.12	4434.8	209.91
Lockshore Souvenir 453061	G	227	June	669.0	4.94	33.05		
		258	July	620.0	4.82	29.88	6160.5	295.63
*Marilea's Pauline 410535	E	196	June	1130.1	5.11	57.75		
		227	July	1023.4	4.71	48.20	8444.7	461.29
*Sedgley Mandy 299524	A	217	June	1114.9	5.33	59.42		
		248	July	980.3	5.03	49.31	10396.1	508.46
McKerrow, George & Sons Company, McKerrow Farm, Pewaukee, Wis. Advanced Register Herd Test.								
Admiral Gold's Claribel 430597	G	177	May	777.2	5.73	44.53		
		207	June	786.4	5.67	44.59	5735.1	328.73
†Bell Buoy's Mamie 443808	G	117	June	668.8	5.40	36.12	2525.4	134.95
*†Corium Slogan's Mirth 359124	A	28	May	1368.1	5.41	74.01		
		58	June	1257.9	4.91	61.76	2626.0	135.77
S. Langwater Slogan 166129 A. R.	D. Corium Pride's Honoria 226388 A. R. 24709							
*†Duchess Darling May 408412	F	25	Oct	697.3	5.64	39.33		
		55	Nov	750.4	5.64	42.32		
		86	Dec	678.0	4.98	33.76		
		117	Jan	589.8	5.65	33.32		
		145	Feb	491.1	6.05	29.71		
		176	Mar	526.4	6.16	32.43		
		206	Apr	496.9	6.65	33.04		
		237	May	561.1	5.79	32.49		
		267	June	544.8	6.33	34.49	5335.8	310.89
S. Majesty's Knight 194580 A. R.	D. Masher's Duchess of Maple Hill 205834 A. R. 25914							
Eminent Anna-Marie 432691	G	181	June	1000.4	4.90	49.02	5887.1	284.17
*†Eminent Lura-Bell 408410	E	181	June	773.5	5.40	41.77	5450.3	298.07
†Fern King's Star 385287	C	118	June	873.0	4.52	39.46	3608.4	170.82
†Glory Bell Goldie 434561	G	157	June	806.8	5.40	43.57	4492.7	240.72
†Gold Coin's Autocrat Milk Maid 477652	A	107	June	943.6	5.05	47.65	3520.3	170.30
*†Ivan's Lishman 374950	B	150	June	952.4	5.10	48.57	4973.1	263.30
*†Ivan's Lishman Queen 374949	B	154	June	993.6	5.36	53.26	5544.4	302.53
†Knight's Annabel 388141	D	221	June	1120.3	3.99	44.70	9379.0	403.90
*†Knight's Fernella 398571	C	30	Apr	1307.3	4.10	53.60		
		61	May	1314.5	4.47	58.76		
		91	June	1172.2	4.35	50.99	3794.0	163.35
S. Majesty's Knight 194580 A. R.	D. Sterling Fern 338296							
*†Knight's Proud Lass 385289	D	148	June	1009.8	4.75	47.97	5371.0	252.89
†Knight's Royal Lettie 411694	E	119	June	885.0	4.71	41.68	3548.7	171.21
*†Knight's Susan 381951	C	13	May	585.0	4.65	27.20		
		43	June	1398.4	4.65	65.03	1983.4	92.23
S. Majesty's Knight 194580 A. R.	D. Sterling Suzanne 280690							
†Lightfoot's Golden Slippers 433334	G	119	June	750.4	5.57	41.80	3156.5	174.70
*†McKerrow's Lucile 311668	A	1	Aug	38.1	4.90	1.87		
		31	Sept	1303.3	4.90	63.86		
		62	Oct	1280.2	3.90	49.93		
		92	Nov	1093.9	4.35	47.58		

		123	Dec	1054.3	4.45	46.92		
		154	Jan	968.0	4.70	45.50		
		182	Feb	786.3	4.95	38.92		
		213	Mar	859.4	4.74	40.74		
		243	Apr	751.6	4.70	35.33		
		274	May	830.0	4.75	39.43		
		304	June	761.5	4.97	37.85	9726.6	447.93
S. Anne's Admiral 141865 A. R.	D. Lucile of Forest View 123307							
†Royal Chimes 443807	G	107	June	461.4	6.20	28.61	1874.8	105.39
*†Sterling Gold Bud 277367	A	167	June	1238.7	4.05	50.17	6973.0	273.31
*†Sterling's Charlotte 324831	A	131	June	1181.7	6.12	72.32	5572.4	280.17
*†Sylvana Aloha 381966	A	18	Mar	581.5	4.85	28.20		
		48	Apr	960.8	4.85	46.60		
		79	May	954.5	5.05	48.20		
		109	June	881.0	4.88	42.99	3377.8	165.99
S. St. Croix Fido 88020	D. Sylvana Anatia 239955							
†Ultra Queen Chloe 359794	B	235	June	759.6	4.43	33.65	7429.9	387.73
†Wild Farms' Bonny's Bell 432176	E	228	June	453.8	5.01	22.74	4445.2	225.62
McKerrow, Isabel M., McKerrow Farm, Pewaukee, Wis.	Advanced Register Herd Test.							
†Eminence Gloria 435676	G	233	June	647.5	5.72	37.04	4745.0	251.20
McKitrick, W. W., Welcome-In Farm, Columbus, Ohio.								
Annamae of Cedarcrest 406583	E	257	July	769.0	4.56	35.07	10078.8	443.38
*Clara of Edelba Farm 331637	A	259	July	1272.6	4.85	61.72	14521.0	636.61
Lillian of Summit 451073	C	150	July	1045.6	5.30	55.42	6235.5	328.96
Welcome-In Columbine 515803	G	128	July	1043.2	4.14	43.19	4426.6	191.97
McKitrick, W. W. & Son, Welcome-In Farm, Columbus, Ohio.								
Brownlea Natalie 397654	A	271	July	997.0	4.51	44.96	10877.0	498.63
Cornalfa's R. Pansy 377985	A	212	July	987.9	4.03	39.81	9228.5	376.32
Inella of G. G. F. 412397	B	181	July	1233.6	4.44	54.77	8517.8	400.46
McLean, George P., Est., Holly Farm, Simsbury, Conn.								
Holly Farm Fairy 485853	G	296	July	982.6	4.48	44.02	10166.7	470.02
Holly Farm Laurette 406368	E	286	July	1096.0	5.01	54.91	10970.7	549.58
Holly Farm Marcella 357163	C	365	July	37.9	6.80	2.58	9594.3	577.1
Holly Farm Yvonne 392186	C	300	July	1092.4	5.27	57.57	12001.5	625.94
Holly Farm Zenoria 392185	C	300	July	849.9	5.76	48.95	10049.5	581.73
Mignin, C. F., "Taberlea," Castile, N. Y.								
Reservation Cornsilk 426466	G	345	July	536.6	5.97	32.04	9263.6	479.55
Reservation Omega 413235	E	178	July	1108.7	5.56	56.08	6901.8	362.24
Millay Brothers, Richmond, Maine.								
Demon's Sunshine of M. H. 434033	G	122	July	738.7	6.80	50.23	3215.1	192.96
Dolly's Clara Theda of M. H. 434032	G	167	July	819.9	5.71	46.82	4643.1	258.02
Dolly's Daisy of M. H. 434027	F	187	July	989.1	5.90	58.36	6193.5	357.38
Dolly's Madelon of M. H. 406944	E	181	July	862.3	5.51	47.51	5625.8	327.94
May King's Queenie 373265	B	134	July	1126.6	4.60	51.82	5380.6	283.18
Princess Anna of Maple Lodge 418503	F	181	July	884.6	4.92	43.52	6039.7	309.34
Rafton's Helen of M. H. 422537	G	353	July	985.0	5.58	54.96	12569.1	675.38
Rafton's Pearl of M. H. 398048	D	269	July	811.4	5.06	41.06	8234.5	451.23
Miller, Amos C. & Kuns, Harry C., Caswell Farm, Castalia, Ohio.	Advanced Register Herd Test.							
†Caswell's Corrinne 516140	G	83	June	821.5	5.05	41.49		
		114	July	735.0	4.70	34.55	3170.8	156.30
Caswell's Dolly 414172	E	365	Apr	239.5	5.35	12.81	9012.4	468.5
*†Caswell's Pansy 461793	D	142	June	875.0	4.90	42.88		
		172	July	751.0	4.75	35.67	5377.8	245.85
†Caswell's Rochelle 516142	G	5	Apr	126.9	3.30	4.19		
		36	May	984.1	3.30	32.48		
		66	June	942.4	4.21	39.68		
		97	July	814.5	4.14	33.72	2867.9	110.07
S. Adonis of Woodland 208778	D. Caswell's Alice 428331							
†Caswell's Sadie 510384	F	67	Apr	1164.5	4.78	55.66		
		98	May	1145.3	4.64	53.14		
		128	June	973.9	4.10	39.93		
		159	July	910.7	4.70	42.80	5586.3	256.11
Miller, Amos C. & Kuns, Harry C. & Sons, Caswell Farm, Castalia, Ohio.	Advanced Register Herd Test.							
*†Caswell's Bell 396800	A	59	Apr	1372.0	3.90	53.51		
		90	May	1455.0	5.00	72.75		
		120	June	1245.4	4.45	55.42		
		151	July	1143.0	4.15	47.43	6659.6	292.22
†Caswell's Diana 516141	G	87	June	892.0	4.32	38.53		
		118	July	860.0	4.60	39.56	3592.8	172.91
†Caswell's Eleanor 516139	F	7	Apr	178.9	4.79	8.57		
		38	May	1069.2	4.79	51.21		
		68	June	1023.3	4.70	48.10	2271.4	107.88
S. Anne's Duke of Olentangy 202248	D. Wagner's Flossie 299741							
†Caswell's Rose 432217	C	144	Apr	770.2	4.50	34.66		
		175	May	858.1	4.55	39.04		
		205	June	771.6	4.55	35.11		
		236	July	755.2	4.60	34.74	5792.4	261.11
†Caswell's Vera 500496	F	241	June	518.1	5.15	26.68		
		272	July	433.5	5.96	25.84	5281.3	283.74
†Caswell's Wilma 500497	G	237	June	691.9	4.45	30.79		
		268	July	550.1	4.56	25.08	6994.9	317.66
†Maid of The Lone Oak Farm 368351	B	113	June	1158.5	4.90	56.77		
		144	July	1035.4	5.35	55.39	5711.2	300.36

Miller, Amos C. & Truman, William, Castalia Guernsey Farm, Castalia, Ohio. Advanced Register Herd Test.								
†Castalia's Delight 456446	G	3	Apr	53.5	4.25	2.27		
		34	May	562.2	4.25	23.89		
		64	June	462.7	4.80	22.21	1078.4	48.37
S. Caumsett Knight 160482	D. La Belle's Marvel of Linwood 152452							
†Castalia's Dewdrop 399358	A	132	June	1066.9	4.35	46.41	5272.0	245.51
†Castalia's Lulu Belle 395252	A	256	June	859.8	5.20	44.71	8950.9	448.68
†Castalia's Margy 463682	E	178	June	721.0	4.83	34.82	4798.4	236.98
†Castalia's Molly 513906	G	118	June	792.1	4.35	34.46	3156.9	144.02
†Caswell's Pompadour 514035	G	14	Apr	345.1	3.46	11.94		
		45	May	872.7	3.46	30.20		
		75	June	864.4	3.42	29.56	2082.2	71.70
S. Adonis of Woodland 208778	D. Caswell's Rose 432217							
†Cherie Mae Sparky 490173	G	122	June	722.3	4.90	35.39	3095.8	144.47
Primula of Waltona 234683	A	365	May	315.1	5.20	16.39	9167.8	455.0
†Rival's Sequel of Acorn Farms 387454	C	150	June	742.4	4.85	36.01	3969.0	195.83
Miller, Harlan, Whimsy Farm, Arlington, Vt.								
Fidelity of Whimsy Farm 384724	D	349	July	848.9	5.63	47.79	11233.6	595.12
Whimsy Nannerl 421127	G	167	July	882.4	4.56	40.24	5397.2	228.91
Whimsy Snowfall 409410	G	365	July	26.0	6.07	1.58	9393.8	513.9
Whimsy Sunrise 421795	F	17	June	613.0	5.06	31.02		
		48	July	1219.0	5.06	61.68	1832.0	92.70
S. Mount Hope Quicksilver 168200 A. R.	D. Big Dipper of Whimsy Farm 360732 A. R. 35690							
Whimsy Sunset 409409	F	353	July	814.0	5.43	44.20	11403.7	604.56
Whimsy White Rose 414906	G	262	July	845.3	5.07	42.86	7542.7	356.74
Whimsy White Wings 415235	F	212	July	797.4	4.48	35.72	6411.6	263.87
Minnesota, University of, University Farm, Saint Paul, Minn.								
Minnehaha Bootes Bess 405907	F	289	June	622.2	5.08	31.61		
		310	July	637.5	4.97	31.68	8011.5	413.77
Minnehaha Bootes Dagmor 405906	F	340	June	552.8	6.25	34.55		
		365	July	415.1	5.99	24.86	7541.5	419.0
Minnehaha Bootes Delia 405908	G	365	June	420.4	6.06	25.48	7462.2	387.5
Minnehaha Bootes Dipple 405905	F	341	June	473.5	6.76	32.01	6196.2	375.32
Minnehaha Masher's Doris 382853	E	355	June	617.0	5.04	31.10		
		365	July	195.9	5.04	9.87	8698.2	416.7
Minotto, James, The Mission Ranch, Phoenix, Ariz.								
*Aviatrix of Mission Ranch 384332	D	345	July	799.6	4.55	36.38	14035.2	572.85
Buttercup of Mission Ranch 401237	E	153	July	1110.6	5.04	55.97	6916.6	286.65
*Trilby of Mission Ranch 340153	A	209	July	1103.4	4.86	53.63	8693.7	390.94
Mississippi State College, State College, Miss.								
*Gayoso Shebholla Nancy 305110	A	114	July	1340.4	4.03	54.02	5129.3	200.87
Mitchell, Charles J., Tillybardin Guernsey Farms, Waukesha, Wis. Advanced Register Herd Test.								
Guernsey Grove Jennie 420736	F	212	July	712.8	4.70	33.50	5087.8	221.72
*†Tillybardin Ada 287407	A	16	May	514.8	4.31	22.19		
		46	June	1297.2	4.31	55.91		
		77	July	1218.7	4.55	55.45	3030.7	133.55
S. Triumph's Itchen May King 90946 A. R.	D. Tillybardin Amy 130582							
*Tillybardin Amy's Duchess 389424	D	365	July	616.9	5.19	32.02	7841.2	474.1
Tillybardin Choice 431074	G	312	July	632.6	5.30	33.53	7037.0	344.40
*Tillybardin Duke's Agnes 296179	A	243	July	594.2	6.00	35.65	5774.1	358.10
*†Tillybardin Duke's Amarilla 401508	D	119	July	838.4	5.96	49.97	3350.5	178.38
*†Tillybardin Duke's Choice 349908	A	305	July	98.1	6.10	5.98	6889.0	429.3
*†Tillybardin Duke's Pride 347605	A	143	July	1040.8	5.28	54.95	4885.7	249.68
Tillybardin Glad. Anita 467882	G	77	July	549.3	4.80	26.37	1412.0	75.11
†Tillybardin Gladiator's Ada 431075	G	209	July	542.9	4.75	25.79	4303.2	203.86
†Tillybardin Gladiator Lola 439419	G	90	July	667.2	4.85	32.36	2109.5	92.77
*†Tillybardin Gladiator's Amy 399314	D	131	July	778.1	4.40	34.24	4119.2	169.98
*†Tillybardin Gladiator's Pride 398457	D	11	May	374.3	4.60	17.22		
		41	June	1233.1	4.60	56.72		
		72	July	1249.9	4.70	58.75	2857.3	132.69
S. Boulder Bridge Gladiator 198841	D. Tillybardin Duke's Pride 347605 A. R. 35750							
*†Tillybardin Gladiator's Rose 403091	D	102	July	993.9	5.12	50.89	3351.1	163.64
*†Tillybardin King's Agnes 225797	A	190	July	746.6	5.34	39.87	6428.6	304.49
Mock & Todd, Antioch, Ill. Advanced Register Herd Test.								
†King's Mag of Thorn Hill 388259	E	305	July	265.1	4.78	12.67	6987.1	324.5
Moody, Mark H., Winnisquam Farms, Waterbury, Vt.								
†Nashoba Adam's Eileen 382605	A	243	July	850.5	5.95	50.60	7841.8	422.61
*Phillips Primate's Helen 284866	A	181	July	954.7	5.35	51.08	7233.1	340.93
†Winnisquam Babette 378778	C	123	July	783.8	3.96	31.04	3529.9	160.28
†Winnisquam Elaine 378112	C	153	July	945.5	4.10	38.77	4977.5	220.45
Winnisquam Emerald 389576	D	226	July	613.4	4.56	27.97	5754.6	282.03
†Winnisquam Fleurette 389579	E	226	July	934.1	4.19	39.14	7355.4	315.41
†Winnisquam Gem 342742	A	31	July	1116.1	5.11	57.03		
S. Winnisquam Rob Roy 133269	D. Winnisquam Ruby 200252							
†Winnisquam Hulda 446078	G	205	July	637.8	5.17	32.97	5201.7	253.84
†Winnisquam Marlene 378779	C	107	July	995.6	4.38	43.61	3904.5	155.61
†Winnisquam Rixa 409173	F	205	July	782.2	4.16	32.54	6415.1	263.36
†Winnisquam Vivian 436787	C	191	July	645.3	5.40	34.85	5088.1	245.94
Moore, Paul, Mr. & Mrs., Hollow Hill Farm, Convent, N. J.								
†Convent's A. Heuchera 396981	E	230	July	892.1	5.34	47.64	8002.4	408.98
†Convent's A. Marianna 401235	F	300	July	862.5	5.43	46.83	10004.1	489.68
Convent's Gardenia 415880	G	327	July	654.2	5.43	35.52	8655.4	430.67
*†Convent's Phyllis 355968	B	300	July	725.2	5.67	41.12	10275.2	542.83

Morgan, Elton W., East Lynne Farm, Cato, Wis.	Advanced Register Herd Test.							
†Arbutus of East Lynne 192013	A	2	Oct	62.2	4.76	2.96		
		32	Nov	1044.1	4.76	49.70		
		63	Dec	1025.6	4.90	50.25		
		94	Jan	959.1	4.95	47.48		
		122	Feb	785.8	5.20	40.86		
		153	Mar	841.5	5.85	49.23		
		183	Apr	748.9	5.70	42.69		
		214	May	722.6	5.60	40.47		
		244	June	634.7	5.11	32.43	6824.5	356.07
S. Arbutus' Autocrat of Lakeview 93147	D. Pansy of Markendale 107586 A. R. 14654							
Jay's Dora of E. L. 478724	G	365	June	475.9	6.74	32.08	8822.8	458.5
†Jay's Eunice of E. L. 421227	G	142	June	657.3	5.11	33.59	3391.6	154.86
†N. Queen of E. L. 369290	C	291	June	570.3	5.41	30.85	7402.6	393.16
Vanity of E. L. 424977	G	350	June	662.4	5.76	38.15	8004.5	376.14
†Viola of E. L. 369289	C	293	June	553.3	4.40	24.35	7492.1	325.46
Morgan, Doris, East Lynne Farm, Cato, Wis.	Advanced Register Herd Test.							
†STDFST Princess of E. L. 364368	B	283	June	703.3	4.49	31.58	9581.5	424.19
Morgan, William, Est., East Lynne Farm, Cato, Wis.	Advanced Register Herd Test.							
†Duchess Marg of E. L. 384929	C	140	June	919.1	4.75	43.66	5127.0	239.74
Hope of East Lynne 128060	A	7	Oct	226.3	4.00	9.05		
		37	Nov	1028.7	4.00	41.15		
		68	Dec	994.3	4.05	40.27		
		99	Jan	1005.4	3.95	39.71		
		127	Feb	916.0	3.55	32.52		
		158	Mar	922.7	4.00	36.91		
		188	Apr	817.7	3.80	31.07		
		219	May	832.5	3.80	31.64		
		249	June	758.0	3.74	28.35	7501.6	290.67
S. Dairymaid's Golden Noble 53625	D. Cato Lily's East Lynne Girl 97713 A. R. 12753							
June Rose of East Lynne 241365	A	223	June	945.1	4.35	41.11	8171.3	336.34
JUNE-STD of E. L. 348498	B	293	June	929.8	4.64	43.14	10529.0	455.70
Myers, Howard, Weasel Creek Stock Farm, Arcadia, Ind.	Advanced Register Herd Test.							
†Dortha of Weasel Creek 356429	A	137	May	869.4	4.74	41.21		
		167	June	758.6	4.33	32.85	4867.1	230.01
Myers, W. H., Weasel Creek Stock Farm, Arcadia, Ind.	Advanced Register Herd Test.							
†Alice of Weasel Creek 289904	A	213	May	715.5	5.64	40.35		
		243	June	586.6	5.15	30.21	6994.9	373.09
†Dixie of Weasel Creek 386752	C	15	Apr	519.0	5.35	27.77		
		46	May	1314.1	4.05	53.22	1833.1	80.99
S. Highland Ajax 100112 A. R.	D. Pauline of Weasel Creek 303465							
†Evelyn of Weasel Creek 384615	C	30	Apr	990.7	4.66	46.17		
		61	May	1339.4	3.31	44.33		
		91	June	1137.2	4.32	49.13	3467.3	139.63
S. Highland Ajax 100112 A. R.	D. Bertha of Weasel Creek 197901 A. R. 24232							
†Fancy of Weasel Creek 452559	G	111	May	880.4	4.44	39.09		
		141	June	689.2	4.58	31.57	4033.7	181.14
†Favorite of Weasel Creek 421263	F	119	May	803.4	5.30	42.58		
		149	June	699.3	5.59	39.09	4057.0	206.42
†Floetta of Weasel Creek 358100	A	101	May	1022.4	4.25	43.45		
		131	June	827.8	4.27	35.35	4172.2	176.47
†Frances of Weasel Creek 405467	E	232	May	846.6	5.12	43.35		
		262	June	753.6	4.79	36.10	8436.3	403.94
†Lassie of Weasel Creek 450094	G	18	Apr	414.5	4.60	19.07		
		49	May	785.6	4.28	33.62		
		79	June	680.7	4.60	31.31	1880.8	84.00
S. Gayoso Masher 141703	D. Bertha of Weasel Creek 197901 A. R. 24232							
†Lelah of Weasel Creek 356430	A	198	May	755.5	5.23	39.51		
		228	June	595.7	5.45	32.47	6380.5	332.92
†Leola of Weasel Creek 450092	G	101	May	842.1	4.72	39.75		
		131	June	735.5	4.72	34.72	3583.8	162.57
†Libby of Weasel Creek 405468	E	128	May	782.6	5.04	39.44		
		158	June	685.3	4.83	33.10	4082.4	191.28
†Mabel of Weasel Creek 273261	A	27	Apr	961.4	4.42	42.49		
		58	May	1267.0	3.87	49.03		
		88	June	1087.6	4.50	48.94	3701.0	140.46
S. Highland Ajax 100112 A. R.	D. Daisy of Weasel Creek 212484							
†Marianna of Weasel Creek 381546	C	214	May	836.3	4.86	40.64		
		244	June	717.6	4.89	35.09	6950.1	360.71
†Mona of Weasel Creek 450087	G	92	May	786.9	4.47	35.17		
		122	June	653.3	4.03	26.33	2970.8	134.64
†Myrtle of Weasel Creek 426742	G	234	May	698.2	5.12	35.75		
		264	June	542.7	4.85	26.32	6874.2	323.72
†Orpha of Weasel Creek 406387	E	130	May	763.7	5.38	41.09		
		160	June	724.9	4.58	33.20	4589.5	214.27
†Rheta of Weasel Creek 406386	E	141	May	1128.7	4.11	46.39		
		171	June	1014.1	4.19	42.49	6383.0	279.80
†Ruby of Weasel Creek 450093	G	106	May	526.8	5.30	27.92		
		136	June	431.5	5.18	22.35	2605.0	133.48
†Sunny Girl of Weasel Creek 450091	G	120	May	657.1	4.43	29.11		
		150	June	591.5	4.25	25.14	3296.3	139.16
†Teba of Weasel Creek 381548	C	192	May	673.0	4.47	30.08		
		222	June	465.0	4.49	20.88	6015.4	279.93
†Virginia Lee of Weasel Creek 426741	G	165	Apr	140.9	4.85	6.83	5404.9	250.19

National Farm School, The, Farm School, Pa.								
*Clio's Belle of Farm School 313345	A	25	May	756.2	5.24	39.62		
		55	June	1005.1	4.73	47.54		
		86	July	1052.7	4.96	52.21	2814.0	139.37
S. Bell Boy of Maple Knoll 133098	D. Robin Run's Clio 161559 A. R. 22050							
*Cornelia's Ultra Gift 313346	A	11	June	299.8	6.63	19.88		
		42	July	1085.3	5.38	58.39	1385.1	78.27
S. Fritzlyn Ultra Gift 153534 A. R.	D. Robin Run's Cornelia 161557 A. R. 23022							
Farm School Belle 2d 407104	D	9	May	196.4	4.09	8.03		
		39	June	624.2	3.97	24.78	820.6	32.81
S. Clio's Ultra Gift 204022	D. Farm School Belle 345092							
*Farm School Mobell 382864	D	200	July	669.8	5.01	33.56	5545.7	290.89
Farm School Mobella 407105	F	212	July	677.0	5.12	34.66	5174.3	248.64
*He'll Do Bonita 342550	A	101	July	1078.1	3.94	42.48	3929.6	159.10
*Robin Run's Cornelia 161557	A	115	July	991.6	4.48	44.42	4004.4	177.55
*Rose of Farm School 2d 370867	C	286	July	357.1	5.71	20.39	6649.4	340.73
Nebraska, University of, Lincoln, Nebr.								
Alda Frances of Mineral Point 455192	G	165	July	628.1	4.56	28.64	4060.0	182.97
Image of Mineral Point 455193	F	69	July	991.7	4.22	41.85	2287.2	105.17
*Norcrest Beauty 311907	A	16	June	665.1	4.77	31.73		
		47	July	1356.3	3.63	49.23	2021.4	80.96
S. Fernleaf's Pioneer 150958 A. R.	D. Cosy Bee of Elm Tree 165241 A. R. 20393							
Teddy's Carlotta of U Neb 411882	G	268	July	519.6	5.63	29.25	5979.0	282.19
Teddy's Francine of U Neb 395130	E	206	July	612.2	5.40	33.06	5580.5	287.43
*Teddy's Gloria of U. Neb 377578	C	228	July	521.9	4.80	25.05	5706.1	287.47
*Teddy's National of U Neb 395129	E	214	July	450.1	5.01	22.55	5274.7	257.97
Teddy's Nina of U Neb 423762	G	222	July	599.6	4.80	28.78	6097.6	287.45
Virginia of Mineral Point 455194	F	84	July	795.9	4.86	38.68	2400.3	110.39
Neff, Lloyd, "Nefflands," Goshen, Ind. Advanced Register Herd Test.								
†Dolly's Ruby of Glenwood Farm 388642	D	30	Apr	1228.6	4.25	52.22		
		61	May	1239.9	4.16	51.58		
		91	June	1087.3	4.35	47.30		
		114	July	389.1	4.35	16.93	3944.9	168.03
S. Yo-Ho of City View Farm 99433	D. Ruby's Dolly of Glenwood Farm 339721							
†Neffland's Bonnie 482663	E	284	June	749.5	5.24	37.29		
		305	July	467.4	5.24	24.49	8713.1	427.9
†Neffland's Dorcas 340258	A	160	June	700.4	5.99	41.95		
		173	July	215.6	5.99	12.91	5156.3	267.74
†Neffland's Doris 340257	A	108	June	1148.8	4.85	55.72		
		139	July	1082.7	5.05	54.68	5650.1	287.64
†Neffland's Lilia 515849	F	24	Apr	914.1	4.27	39.03		
		55	May	1205.8	4.20	50.64		
		85	June	976.9	4.51	44.06		
		98	July	326.5	4.51	14.73	3423.3	148.46
S. Nemo of Sunnyside Farm 182255	D. Neffland's Bonnie Lill 340255							
†Neffland's Lissa 420193	E	112	June	1039.3	5.55	57.68		
		143	July	929.3	5.35	49.72	4996.7	248.18
†Neffland's Lulu Bell 473600	G	127	June	830.6	5.88	48.84		
		158	July	787.8	5.75	45.30	4614.6	244.00
†Neffland's Mardella 508968	G	135	June	896.1	4.80	43.01		
		166	July	829.5	4.85	40.23	5379.7	248.23
†Neffland's Maude 340256	A	250	June	699.0	7.04	49.21		
		281	July	707.0	6.39	45.18		
		305	Aug	547.4	6.39	34.98	8605.0	521.5
†Neffland's May 343247	A	197	June	811.8	4.50	36.53		
		210	July	292.7	4.50	13.17	6635.6	306.40
†Neffland's Nida 485668	F	296	June	425.5	5.80	24.68	6591.2	342.2
†Neffland's Patrica 364694	A	12	Apr	374.9	4.80	18.00		
		43	May	1133.4	4.80	54.40		
		73	June	1055.7	5.80	61.23		
		104	July	984.9	5.55	54.66	3548.9	188.29
S. Pathfinder of Haven Hills 161557	D. Victor's Betty Jane 261153							
†Neffland's Polly 391526	D	120	May	904.3	5.09	46.03	4822.1	237.44
†Neffland's Princess 381696	C	160	June	898.1	4.52	40.59		
		173	July	334.4	4.52	15.11	5774.4	240.12
†Neffland's Queen 340254	A	296	June	324.9	5.99	19.46		
		305	July	56.2	5.99	3.37	7043.2	355.2
†Neffland's Rose Marie 465587	E	119	June	649.7	5.36	34.77		
		132	July	229.1	5.36	12.28	3289.4	170.79
†Neffland's Rosemary 473601	G	30	Apr	1005.8	4.80	48.28		
		61	May	995.5	4.80	47.78		
		91	June	907.6	5.08	46.11		
		122	July	801.0	5.10	40.85	3709.9	183.02
S. Nemo of Sunnyside Farm 182255	D. Janice of Fernwood 338635							
†Neffland's Winnie Galore 364695	B	169	June	1036.6	4.55	47.17		
		200	July	927.9	4.75	44.08	7153.0	325.39
Nichols, George, Cold Spring Harbor, N. Y. Advanced Register Herd Test.								
*Garden Rose 366025	B	173	July	931.8	5.33	49.66	5759.8	302.85
*†Garnet of Homestead Farm 366028	B	116	July	1437.5	4.42	63.54	5963.7	261.85
†Georgina's Sequel 394649	D	18	June	613.9	3.74	22.96		
		49	July	1051.7	3.74	39.33	1665.6	62.29
S. Dosoris Sequel 135070 A. R.	D. Georgina of Homestead Farm 243403 A. R. 31068							
*†Georginet's Genesta 417396	E	3	June	73.1	4.73	3.46		
		34	July	910.7	4.73	43.08	983.8	46.54
S. Caumsett Jupiter 180103 A. R.	D. Georginet of Homestead Farm 322430							
*†Good Evening of Homestead Farm 417398	E	20	June	674.2	4.74	31.96		
		51	July	1042.6	4.74	49.42	1716.8	81.38

S. Tarbell Farms Vernon 194524	D. Good Wishes of Homestead Farm 366027 A. R. 34874							
*†Jupiter's Gift 375055	C	269	July	619.2	5.89	36.47	7934.1	419.50
North Carolina State College of Agriculture, Raleigh, N. C.								
May Rose of Polk Hall 425656	G	281	July	823.5	5.13	42.25	8261.2	397.06
N. C. State Bell 2d 505813	F	216	July	997.8	4.87	48.59	7154.3	356.73
Oakhurst's Blue Bell 3d 437600	G	183	July	740.1	4.71	34.86	5298.5	229.95
Oaks, Nathan, Jr., "The Hickories," Oaks Corners, N. Y.								
Laurel of Maple Glen 405473	A	261	June	1012.6	5.28	53.47		
		292	July	1003.0	4.95	49.65	10293.9	465.39
Leader's Golden Belle 499036	G	203	June	883.7	6.06	53.55		
		234	July	839.8	7.03	59.04	7953.6	452.44
Leader's Golden Christine 478463	F	202	June	1091.2	6.08	66.34		
		233	July	1038.8	5.26	54.64	10351.0	560.85
Peaches of Lakeside Park 234232	A	256	June	1058.3	5.09	53.87		
		287	July	1072.0	5.03	53.92	11355.0	564.07
Perfection's Flora 415076	C	317	June	781.1	5.29	41.32		
		348	July	585.7	5.27	30.87	12631.1	627.08
Perfection's Swan Song 513280	C	139	June	1399.6	5.33	74.60		
		170	July	1326.9	5.20	69.00	8704.4	442.23
O'Hara, J. P., Brookside Farm, Ensenore, N. Y. Advanced Register Herd Test.								
†Hope's Queen Nellie 406651	F	305	July	499.7	4.63	23.14	9557.1	416.7
†Hope's Ultra Lady 406649	F	242	June	634.7	4.76	30.21	6039.2	275.41
†O'Hara's Farm Lad's Nellie 406650	F	305	July	121.4	6.32	7.67	7135.4	383.1
Oklahoma Agricultural & Mechanical College, Stillwater, Okla.								
Sooner Gay Beauty 444761	G	220	July	911.0	4.10	37.35	7203.1	318.79
Orth, Michael, Jr., Hillside View Farm, Waukesha, Wis. Advanced Register Herd Test.								
Burlingham's Babetta 366659	B	184	June	777.8	5.02	39.05		
		215	July	754.8	4.96	37.44	6600.6	292.83
†Burlingham's Beauty Maid 379265	B	68	June	909.2	5.03	45.73		
		99	July	825.1	4.45	36.72	2777.8	135.04
Burlingham's Bessie 366657	B	257	June	673.9	5.09	34.30		
		288	July	488.8	4.55	22.24	6886.8	332.35
†Burlingham's Cherub Josephine 379264	B	83	June	894.2	5.69	50.88		
		114	July	769.5	5.72	44.02	3475.9	180.50
Burlingham's Lassie 352880	A	204	June	880.8	6.32	55.67		
		235	July	769.4	5.83	44.86	7678.1	444.72
†Burlingham's Little Alsace 366655	B	146	June	785.0	6.25	49.06		
		177	July	698.4	5.99	41.83	4883.8	295.63
†Hazel's Secret 336781	A	17	May	691.7	4.59	31.75		
		47	June	1152.2	4.59	52.89		
		78	July	947.1	4.61	43.66	2791.0	128.30
S. Cherub's Secret of Gordondale 77532	D. Hazel of Northland 231571							
†Honeybelle of Hillside View 438089	G	178	June	478.9	5.18	24.81		
		209	July	437.8	5.19	22.72	3556.7	183.72
†Linden Lodge Agatha 289534	A	106	June	664.5	5.24	34.82		
		137	July	576.5	4.94	28.48	3224.8	157.29
†Linden Lodge Carol 263174	A	13	May	470.2	4.67	21.96		
		43	June	1130.9	4.67	52.81		
		74	July	979.8	3.83	37.53	2580.9	112.30
S. Cherry's Proud Prince of Chippewa 86928	D. May Queen of Linden Lodge 51249 A. R. 12945							
Pride's Forget-me-not of H. V. 269301	A	325	June	469.2	6.07	28.48		
		339	July	97.2	5.93	5.76	9368.3	456.5
Sadie's Secret 336779	A	291	June	724.7	4.31	31.23		
		322	July	566.8	4.21	23.86	8303.7	366.00
†Senator's Lady Nancy 340290	A	85	June	892.3	4.61	41.14		
		116	July	753.2	3.74	28.17	3603.1	132.73
†Sunny Maid of Hillside View 438088	G	176	June	799.0	4.93	39.39		
		207	July	622.5	5.10	31.75	6195.4	291.29
Parnell, Chester A., Elm Summit Farm, Piffard, N. Y. Advanced Register Herd Test.								
Elm Summit's Flo 421353	G	282	June	581.3	3.98	23.14	5673.6	254.56
*Elm Summit's Gertrude 395242	D	165	June	878.3	5.05	44.35	6009.5	283.69
*Elm Summit's Moxie 366329	B	192	June	1043.7	4.47	46.65	8149.8	349.71
Lily of Elm Summit 428518	G	273	June	515.7	5.80	29.91	4956.7	256.45
†Molly's Winnie of Elm Summit 428517	F	104	June	789.6	4.33	34.19	2834.9	117.88
Peden, W. H., Peden Guernsey Dairy, Chester, S. C.								
*Fantinelily's Primrose 369750	B	140	May	874.2	5.56	48.61	4413.6	225.61
Golden Picotee's Royal Gem 403866	C	6	Apr	145.3	4.48	6.51		
		37	May	804.0	4.48	36.02	949.3	42.53
S. Coker Golden Picotee 95409	D. Primrose's Gold Beauty 309797							
Governor's Gold Princess Ann 403865	D	212	May	620.0	4.25	26.35	5287.8	238.05
*Pauline's Gold Rose 337075	A	176	May	838.7	4.47	37.49	4944.8	223.12
Pinedale's Gold Beauty 370822	B	147	May	690.7	4.60	31.77	3491.7	163.82
Pinedale's Gold Joannett 326844	A	112	May	1033.3	5.08	52.49	3947.1	188.50
Primrose's Gold Princess 345712	A	139	May	1028.9	4.44	45.68	5051.6	227.09
*Primrose's Special 177039	A	151	May	740.6	5.04	37.33	3828.0	181.75
Pelouze, William Nelson, "Alta Vista," Lake Geneva, Wis.								
Coronet LaBelle of Alta Vista 428808	G	153	July	798.6	4.32	34.50	3981.4	182.41
Coronet's Clove of Alta Vista 417616	G	206	July	882.6	4.12	36.36	7177.5	311.50
*Foremost May Royal's La Belle 342762	A	116	July	1180.1	5.00	59.01	5009.1	211.91
*Foremost May Royal's Queen 334127	A	179	July	1062.9	4.33	46.02	7651.5	336.75
Foremost's Celeste 2d 333332	A	5	May	230.7	4.06	9.37		
		35	June	1470.1	4.06	59.69		
		66	July	1264.2	4.13	52.21	2965.0	121.27
S. Aphrodite's Itchen King 168913	D. Foremost's Celeste 197808 A. R. 23357							

Pennsylvania State College, The, State College, Pa.								
Hesheldon Gay Princess 360802	A	123	July	1048.7	3.02	31.67	4139.3	159.29
Hesheldon Jessica 360801	A	28	June	1003.3	4.41	44.25		
		59	July	1125.8	4.24	47.78	2130.1	92.03
S. Beechwood Ocean Prince 124200 A. R.		D. Queen's Jessie of Cool Spring Farm 224524 A. R. 25072						
Penstate Beauty's Polly 402042	F	312	July	550.2	4.63	25.47	6143.6	330.77
*Penstate Sybarite's Vera 374443	A	124	July	1374.0	4.01	55.10	5824.7	253.05
Perkins, George W., Glynwood Farm, Cold Spring, N. Y.								
†Glynwood's Bellflower 489931	F	299	July	338.1	5.75	19.44	6855.4	343.34
†Glynwood's Clethra 375759	B	154	June	842.9	4.60	38.77		
		185	July	687.7	4.70	32.32	6372.9	300.37
†Glynwood's Loosestrife 501321	F	234	July	704.9	4.42	31.16	6525.9	289.00
†Glynwood's Morning Glory 501322	F	228	July	472.2	5.49	25.92	5233.8	282.54
†Glynwood's Primula 454410	C	219	July	546.6	5.40	29.52	5260.4	274.99
†Glynwood's Rose Mallow 489932	G	295	July	722.1	4.43	31.99	10179.1	451.94
Petan Investment Corporation, Rancho San Carlos, Montecito, Calif.								
Corium Slogan's Patricia 445716	G	266	July	880.1	4.43	38.99	9076.0	382.74
Corium Slogan's Pretoria 445718	G	264	July	749.9	5.45	40.87	7832.5	406.13
Green Meadows Ultra Ruth 388070	D	209	July	854.0	6.07	51.84	7342.0	400.98
*†Grenfel Sequel Gypsy 418134	B	135	July	1018.7	5.58	56.84	5236.2	266.74
*†Grenfel Violet 363827	A	25	May	901.3	5.28	47.59		
		55	June	1264.9	3.83	48.45		
		86	July	1104.4	5.40	59.64	3270.6	155.68
S. Morven's King of Virginia 77090 A. R.		D. Pergue's Miss Violet 141295 A. R. 17393						
*Hill Girt Golden Girl 360876	A	75	June	1128.6	6.26	70.65		
		106	July	1015.2	6.49	65.89	3953.7	226.15
†Iris's Spring Beauty 375030	A	207	July	914.4	5.70	52.12	6980.4	378.43
†Knox's Mirth 423335	B	212	July	867.0	5.14	44.56	7064.9	340.89
*†Mobjack Gem 467649	E	23	May	1075.3	4.30	46.24		
		53	June	1582.0	4.10	64.86		
		84	July	1454.3	4.41	64.00	4111.6	175.10
S. Klondike Glamour 199862		D. Dimple of Mobjack 5th 236448 A. R. 34360						
Tillybardin Amelia 439418	G	159	July	1072.9	5.06	54.29	6999.8	318.28
*Tillybardin Duke's Tricksey 398313	D	177	July	602.0	5.80	34.92	5092.0	288.01
Pingree, Sumner, Flying Horse Farm, South Hamilton, Mass.								
Alfalfa Farm Flute 442406	G	193	July	1134.4	5.73	65.00	8066.2	440.96
Alfalfa Farm Lute 442408	G	153	July	1168.5	5.76	67.31	6209.8	339.72
Argilla Pansy 428348	G	103	July	1395.3	4.29	59.86	4784.1	196.65
Argilla Patience 428346	G	193	July	1164.3	4.39	51.11	8093.7	325.42
*Flying Horse Marian 432506	B	107	July	1367.9	4.54	62.10	5200.7	255.46
Poag, E. J. & P. J., Playhaven Farm, Burt, Mich. Advanced Register Herd Test.								
*Annabelle of Playhaven 375754	A	98	June	1402.9	4.37	61.31	4872.4	225.12
Leona P. of Thornwood 352205	A	28	May	1194.4	3.96	47.30		
		58	June	1259.0	4.61	58.04	2453.4	105.34
S. Thornwood Eminent 172394		D. Thornwood Break O'Day 295082 H. I. 2289						
Valerie of Playhaven 371497	A	23	June	1291.8	5.39	69.63		
S. Rose King of Nordland 132593		D. Holbeck's Nordland Ione 224726						
Potts Memorial Hospital, The, Incorporated, Pomeho Farm, Livingston, N. Y. Advanced Register Herd Test.								
†Eleein Princess of King Hill 249224	A	203	July	853.5	4.33	36.96	6084.1	278.18
†Elinor of Livingston 423536	G	271	July	425.1	4.18	17.77	5347.6	258.87
†Lady Mariana of Livingston 423537	G	97	July	1052.9	3.93	41.38	3184.8	135.76
†Lady Roselyn of Livingston 423538	G	106	July	764.5	4.34	33.18	2645.4	119.98
†Livingston Hendrick's Elnora 454696	G	6	May	149.9	4.62	6.93		
		36	June	811.8	4.62	37.51		
		67	July	786.6	4.37	34.37	1748.3	78.81
S. Livingston King Hendrick 206711		D. Van Tromp's Elinor 317670 A. R. 36812						
†Livingston's Queen of The East 391055	E	171	July	891.6	4.42	39.41	5465.6	243.70
Price, S. C., Coldspring Farm, Saint Johns, Pa.								
Coldspring's Faithful 423504	G	104	July	1335.4	4.40	58.76	4668.8	196.88
Coldspring's Hardwick's Elaine 443242	G	88	July	1349.0	4.25	57.33	3920.5	174.19
Coldspring's Hardwick's Jalena 444403	G	83	July	1333.0	4.15	55.32	3568.3	158.44
Coldspring's Hardwick's Rose 443240	G	83	July	1205.0	3.88	46.75	3171.2	130.24
Coldspring's Hardwick's Sylvia 443239	G	108	July	1209.1	3.93	47.52	4403.3	179.29
Radisson Farms, Incorporated, Anoka, Minn.								
Clover Lawn Verna 475433	C	365	July	207.1	5.84	12.09	13386.0	632.0
Marilea's Dairymaid 410533	E	333	July	553.4	4.98	27.56	7762.6	400.25
Radisson's Golden Althea 494527	F	109	July	840.6	4.83	40.60	3261.9	150.89
Radisson's Golden Belle 507634	G	273	July	735.2	5.55	40.80	7786.7	426.53
Radisson's Lena 457076	E	353	July	570.0	5.79	33.00	7158.6	411.08
Radisson's Pinella 499198	G	181	July	679.1	5.97	40.54	4932.5	246.20
Radisson's Rosanna 515461	F	30	Mar	1251.4	4.28	53.56		
		60	Apr	1007.4	4.51	45.43		
		91	May	1134.2	4.79	54.33		
		121	June	1162.4	5.12	59.51		
		152	July	1005.3	5.26	52.88	5560.7	265.71
S. Radisson's Levity Champion 173911 A. R.		D. Radisson's Arline 380447						
Radisson's Vanity Fair 512015	G	122	July	832.6	5.60	46.63	3667.3	174.97
Rasmussen, Th., M. & R. Guernsey Dairy Farm, Eagle River, Wis. Advanced Register Herd Test.								
†Mona of M-R. Dairy 430528	F	298	July	710.8	5.74	40.80		
		305	Aug	165.0	5.74	9.47	8151.3	392.1
Yellow Rose of M-R. Dairy 430526	F	365	July	52.4	5.99	3.14	7310.3	373.9

Rawlings, F. B., Meadow Vista Farm, Sandersville, Ga.								
Meadow Vista Petite 463959	G	243	July	820.2	4.70	38.55	6557.8	299.82
*Meadow Vista Rose 426560	E	243	July	885.5	4.81	42.59	8022.4	376.16
Rea, Henry Oliver, "Farmhill," Sewickley, Pa.								
Argilla Freda 443334	G	142	July	861.5	4.64	39.97	4557.7	193.73
Guern-Zalee Four Leaf Clover 353969	A	257	July	831.5	5.22	43.40	8619.4	480.28
*Imp. Pansy of the Pinions 291717	A	273	July	866.1	4.23	36.64	10597.2	456.10
Rosa of Farmhill 384070	C	156	July	771.3	4.73	36.48	5308.9	233.34
Reynolds, Dorrance, Goodleigh Farm, Dallas, Pa.								
Goodleigh-Diana Lucretia 395943	D	156	July	976.2	5.07	49.49	5819.9	270.28
Goodleigh Eugene's Marigold 456601	F	89	July	1007.9	4.60	46.36	3068.0	138.32
*Goodleigh Groignet of Bruser 324648	A	140	July	1202.1	4.73	56.86	6223.8	288.41
†Goodleigh Ivy of Sunlight 395944	E	250	July	606.5	5.23	31.72	7085.2	367.13
Goodleigh Leona 385814	C	108	July	1110.8	4.55	50.54	4344.3	180.35
†Goodleigh Pride of Margaret 354925	B	218	July	873.0	5.64	49.24	7536.0	384.83
Goodleigh Rosedale 457435	G	130	July	812.8	5.62	45.68	3915.0	194.33
*Goodleigh's Lucretia's Lenore 304717	A	292	July	966.5	4.42	42.72	11280.0	489.11
Goodleigh's Royal Silver 411593	G	364	July	750.5	5.97	44.80	10451.2	551.44
*Goodleigh's Sunlight 347783	A	161	July	1092.0	4.88	53.29	6646.8	312.96
Rhodes, M. D., Broadview Farms, Broadway, Va.								
Autumn Glow's Surprise 393591	D	172	June	1190.8	4.31	51.32	7185.7	306.87
*Darnley's Betty Marie 385944	C	154	June	1194.9	4.11	49.11	6813.8	277.70
*Endless Caverns Claire 396259	D	95	Apr	1248.1	4.91	61.28		
		126	May	1261.2	4.62	58.27		
		156	June	1045.4	4.84	50.60	6521.2	295.54
Lady of Endless Caverns 393098	D	9	Feb	340.2	3.78	12.86		
		40	Mar	1070.5	3.78	40.46		
		70	Apr	968.4	3.43	33.22	2379.1	86.54
S. Green Meadow Courageous 81810 A. R.	D. Imp. Beauty's Lady of Beausite 279203							
Rinehart, Doris Witter, Carroll Land Guernsey Farm, Cutler, Ind. Advanced Register Herd Test.								
†Sequel's Eva 445865	G	70	Mar	1094.5	3.92	42.90		
		100	Apr	1003.1	4.09	41.03		
		131	May	979.1	4.06	39.75		
		161	June	850.2	3.72	31.63	5236.4	210.83
Rinehart, Ralph, Carroll Land Guernsey Farm, Cutler, Ind. Advanced Register Herd Test.								
†Royalist's Mary 314100	A	194	Mar	530.1	5.47	29.00		
		224	Apr	516.9	4.94	25.53		
		255	May	516.0	4.74	24.46		
		285	June	368.5	4.98	18.35	6213.4	296.55
†Sequel's Betsy 416807	C	5	Feb	176.7	3.59	6.34		
		36	Mar	1405.1	3.59	50.44		
		66	Apr	1136.6	3.81	43.30		
		97	May	1130.1	4.04	45.66		
		127	June	980.0	3.81	37.34	4828.5	183.08
S. Lilian's Sequel Jr. 139062	D. Golden Girl of Lind's Helen 314607							
†Sequel's Snap Dragon 393324	D	4	Feb	92.9	4.40	4.09		
		35	Mar	1118.1	4.40	49.20		
		65	Apr	898.7	4.56	40.98		
		96	May	917.4	4.76	43.67		
		126	June	735.7	4.98	36.64	3762.8	174.58
S. Lilian's Sequel Jr. 139062	D. Myra of Elmwood 294130							
†Sequel's Sun Flower 366276	B	87	Mar	1231.9	3.79	46.69		
		117	Apr	1146.4	3.79	43.45		
		148	May	1140.5	4.22	48.13		
		178	June	950.7	4.24	40.31	6414.8	278.61
Rohrer, Konrad, Nashotah, Wis. Advanced Register Herd Test.								
†Beauty of Elm Home 468117	F	163	June	721.5	4.50	32.47	4230.0	177.54
†Ester of Pauline's Wood 376198	C	159	June	859.8	4.55	39.12	5029.9	227.12
†Ruth of Pauline's Wood 357745	A	164	June	769.3	4.65	35.77	5084.7	230.85
Rosenbaum, Jacob, Rose Tree Farm, Mount Vernon, Ind. Advanced Register Herd Test.								
†Rose Tree Aggie Girl 350948	A	55	June	1338.0	4.30	57.53		
		86	July	1329.0	4.39	58.34	3802.8	168.12
†Rose Tree Bache 506028	E	19	June	636.2	4.31	27.42		
		50	July	1071.7	4.18	44.80	1707.9	72.22
S. Franchester Baron 187685	D. Rose Tree Aggie Girl 350948							
†Rose Tree Baltic 486240	E	3	June	71.4	4.91	3.51		
		34	July	697.0	4.91	34.22	768.4	37.73
S. Franchester Baron 187685	D. Nobleman's Maid 124911							
†Rose Tree Baron's Helen 419961	C	188	June	842.6	4.30	36.23		
		219	July	758.5	4.97	37.70	7641.5	351.19
†Rose Tree Baron's Mary 368200	C	186	June	943.3	4.50	42.45		
		217	July	892.7	4.70	41.96	8025.4	377.58
†Rose Tree Baron's Susan-an 368199	C	140	June	1153.1	4.30	49.58		
		171	July	1110.2	4.44	49.29	7117.6	317.82
†Rose Tree Baus 471305	E	134	June	950.8	5.00	47.54		
		165	July	802.4	6.24	50.07	5278.9	275.91
†Rose Tree Beautiful 516438	F	31	May	1084.3	4.30	46.62		
S. Franchester Baron 187685	D. Rose Tree Baron's Helen 419961							
†Rose Tree Benefit 474941	E	218	June	939.0	4.45	41.79		
		249	July	826.2	4.94	40.81	8259.5	395.06
Rose Tree Caroline 332452	A	238	June	1029.8	4.60	47.37		
		269	July	1004.6	5.15	51.74	10666.1	528.72

†Rose Tree Lady Baron 507824	E	28	June	1031.6	4.35	44.87		
		59	July	1085.7	4.47	48.53	2117.3	93.40
S. Franchester Baron 187685	D. Rose Tree Lady Cherub 330935							
†Rose Tree Lady Cherub 330935	A	174	May	975.9	4.60	44.89		
		204	June	876.4	4.97	43.56		
		235	July	780.1	5.85	45.64	7570.7	379.09
†Rose Tree May Lady 337169	A	81	May	1097.7	4.69	51.48		
		111	June	962.8	4.25	40.92		
		142	July	848.9	4.89	41.51	4946.9	225.06
†Rose Tree May Violet 513700	G	75	June	1030.0	3.89	40.07		
		106	July	871.9	4.28	37.32	3665.9	157.50
†Rose Tree Sequel's Bess 506027	E	18	June	548.2	3.75	20.56		
		49	July	1030.7	4.90	50.50	1578.9	71.06
S. Franchester Baron 187685	D. Star Sequel's Bess 297671							
†Rose Tree Veach 518817	G	30	June	929.7	3.65	33.93		
		61	July	895.9	4.05	36.28	1825.6	70.21
S. Vaillant's King of Elgercon 202207	D. Rose Tree Lady Cherub 330935							
†Rose Tree Verna 516437	F	55	June	1010.0	3.90	39.39		
		86	July	939.6	4.09	38.43	2787.6	111.34
†Star Sequel's Bess 297671	A	61	June	1333.7	4.11	54.82		
		92	July	1297.0	4.22	54.73	4061.5	169.64
Russell, B. F. W., Old Town Farm, Peterborough, N. H.								
*†Daisy of Old Town Farm 322283	A	305	July	332.5	4.78	15.89	10062.7	439.9
*†Happy Girl of Old Town Farm 252343	A	236	July	938.8	4.38	41.12	8601.3	373.61
*Milkmaid of Old Town Farm 213211	A	334	July	690.5	5.40	37.29	8899.8	475.60
*†Tulip of Old Town Farm 340401	A	97	July	1084.0	4.71	51.06	3615.6	166.66
Russell, James E., Glenburnie Farm, Trenton, N. J. Advanced Register Herd Test.								
*Glenburnie Angeline 396537	A	150	June	919.6	5.37	49.38		
		181	July	955.7	5.45	52.09	6197.2	320.65
*Glenburnie Golden 238419	A	146	June	1156.5	5.12	59.21		
		177	July	1135.7	5.32	60.42	7520.0	396.20
*Glenburnie Golden 3d 445125	D	181	June	1241.4	4.86	60.33		
		212	July	1181.1	4.90	57.87	9790.0	482.61
Glenburnie Hera 411384	C	354	June	960.6	5.67	54.47		
		365	July	317.0	5.67	17.97	13727.6	767.5
Glenburnie Hester 3d 408229	D	19	Apr	765.8	4.76	36.45		
		50	May	1331.6	4.76	63.38		
		80	June	1169.3	4.39	51.33		
		111	July	1089.0	4.62	50.31	4355.7	201.47
S. Glenburnie Independent 161961 A. R.	D. Glenburnie Hester 266259 A. R. 29725							
Glenburnie Hilda 2d 448519	D	114	June	1064.1	4.47	47.57		
		145	July	1024.5	4.59	47.02	5212.3	229.09
Glenburnie Irene 2d 496884	F	212	June	924.0	5.55	51.28		
		243	July	955.1	5.49	52.43	7779.1	418.10
Glenburnie Irenette 2d 517889	G	30	June	1083.8	4.73	51.26		
		61	July	1124.2	5.43	61.04	2208.0	112.30
S. Coker Rose Gold King 207483	D. Glenburnie Irenette 396538 A. R. 34318							
*Glenburnie Janet 319491	A	137	June	1363.2	3.96	53.98		
		168	July	1284.9	4.16	53.45	8161.1	353.30
Glenburnie Joy 2d 496883	F	212	June	991.2	4.86	48.17		
		243	July	899.4	5.42	48.75	8663.4	430.04
Glenburnie Joy 3d 517891	G	30	June	1114.7	4.02	44.81		
		61	July	1052.4	4.36	45.88	2167.1	90.69
S. Glenburnie Independent 161961 A. R.	D. Glenburnie Joy 307852 A. R. 33057							
Ryan, Allan A., Jr., Ankony Farm, Rhinebeck, N. Y. Advanced Register Herd Test.								
*†Leader's Honor of Pomeroy 386192	C	31	Dec	1226.3	4.65	57.02		
		62	Jan	1130.3	4.50	50.86		
		90	Feb	925.7	5.02	46.47		
		121	Mar	977.9	4.95	48.41		
		151	Apr	923.3	4.90	45.24		
		168	May	435.3	4.90	21.33	5618.8	269.33
S. Marguerite's Leader 174340	D. Strongheart's Honor of Pomeroy 328313							
†Topsy's Fancy Bertha 462981	G	15	Nov	458.1	4.78	21.90		
		46	Dec	974.7	4.78	46.59		
		77	Jan	901.7	4.35	39.22		
		105	Feb	679.9	5.02	34.13		
		136	Mar	791.0	5.10	40.34		
		166	Apr	762.1	4.81	36.66		
		197	May	810.0	5.35	43.34		
		227	June	788.9	4.89	38.58	6166.4	300.76
S. Topsy's Cavalier of Pomeroy 104874 A. R.	D. Royal's Fancy Bertha 377057 H. I. 2052							
Sale, Robert Leroy, Huntington, Ind. Advanced Register Herd Test.								
†Lassie Girl's Louise 430143	G	6	Apr	164.7	4.50	7.41		
		37	May	937.2	4.50	42.17		
		67	June	836.1	4.80	40.13		
		98	July	803.4	4.75	38.16	2741.4	127.87
S. Hilltop Que Vive Hambro 184762 A. R.	D. Rosemary's Lassie Girl 287108							
Saltonstall, Richard, Charlescote Farm, Sherborn, Mass.								
*Aiyukpa Levity Coronet 335325	A	215	July	1051.2	5.91	62.13	8884.0	458.90
*Charlescote Levity 403679	E	194	July	880.5	5.02	44.20	7040.3	346.04
Charlescote Lorna Doone 443671	G	82	July	1055.6	5.46	57.64	2930.4	138.63
Sanderson, R. H., Catamount Dairies, Pittsfield, N. H.								
*Argilla Lute 337674	A	235	July	1195.1	5.70	68.12	9065.6	498.70
Bet's Darling of High Hill 391539	D	236	July	1000.3	4.15	41.51	8154.0	385.56

Catamount Jezebal 433385	G	236	July	1114.2	5.51	61.39	8427.6	451.51
Catamount Violet 448383	G	14	June	476.2	4.27	20.33		
		45	July	1266.9	4.27	54.10	1743.1	74.43
S. Argilla Catamount 219182	D. Langwater Heather Bloom 373692 H. I. 1472							
*Glenburnie Ida 296038	A	30	May	1476.0	4.83	71.29		
		60	June	1563.6	4.29	67.08	3039.6	138.37
S. Imp. Dunwalk Lad 113342 A. R.	D. Haddon's Lady Carroll 146515 A. R. 17523							
*Glenburnie Princess Hula 276787	A	364	July	780.7	5.51	43.02	12118.3	635.22
*Golden Elen of Hill Girt 307716	A	204	July	1197.4	5.70	68.25	8762.6	443.57
*Sheldegren Corette 375038	B	9	May	453.4	4.09	18.54		
		39	June	1675.9	4.09	68.54		
		70	July	1595.4	4.06	64.77	3724.7	151.85
S. Lynbrook Politician 160846 A. R.	D. Sheldegren Cora 218662 A. R. 31467							
Sands, Daniel C., Benton Farms, Middleburg, Va.								
*Benton's Barbara 395870	D	122	June	1018.9	4.52	46.05	4669.7	220.75
Benton's Gertrude 407295	E	117	June	1111.7	4.25	47.25	4985.1	198.60
Benton's Hattie 403313	F	291	June	676.5	5.24	35.45	9496.7	452.54
Benton's Hesperus 403314	E	120	June	1231.1	3.92	48.26	5336.7	212.14
Benton's Marianne 378583	D	363	June	781.8	5.20	40.65	12338.1	571.86
Benton's Queen Bess 492075	G	261	June	826.6	4.49	37.11	8591.2	383.28
Benton's Starlight Sylvia 492076	G	190	June	1038.5	3.78	39.26	7343.4	289.12
Benton's Verbena 433656	G	181	June	803.1	5.20	41.76	5692.7	265.13
Schacht, W. F., Golden Arrow Farms, Huntington, Ind.								
Golden Arrow Alice 455610	E	348	June	1068.2	5.06	54.05		
		365	July	502.9	5.06	25.45	12277.7	669.5
Golden Arrow Gertrude 455620	G	139	June	1258.2	4.53	57.00		
		170	July	1176.6	4.49	52.83	6960.1	298.72
Golden Arrow Lady 455618	G	334	June	869.9	4.88	42.45		
		365	July	812.9	5.13	41.70	10965.8	529.6
Golden Arrow Lulu Belle 455611	D	114	June	1340.2	4.68	62.72		
		145	July	1279.3	4.81	61.53	6834.0	319.38
Golden Arrow Mabel 455607	C	230	June	1491.6	4.20	62.65		
		261	July	1413.9	4.16	58.82	12896.8	541.44
Golden Arrow Opal 455606	A	100	June	1166.8	4.22	49.24		
		131	July	1109.8	4.80	53.27	5347.6	238.04
Scott, T. S., Rocky Reach Guernsey Farm, Pfafftown, N. C.								
Belle's Doll of Rocky Reach 328003	A	247	June	797.4	4.65	37.08		
		278	July	858.5	4.70	40.35	8974.8	440.30
Marie Rose of Rocky Reach 487100	E	108	June	983.4	4.15	40.81		
		139	July	935.3	4.20	39.28	4672.6	182.40
*Milly's Ruby of Rocky Reach 352613	A	255	June	690.1	5.51	38.02		
		286	July	786.4	5.37	42.23	8442.6	465.01
*Queen May of Rocky Reach 376112	C	259	June	739.5	4.86	35.94		
		290	July	836.8	4.76	39.83	9744.9	441.60
Renia Jane of Rocky Reach 376111	B	100	June	969.6	4.45	43.15		
		131	July	1087.0	4.67	50.76	4911.9	209.30
Scudder, Lucy R., Scudder Ranch Dairy, Yakima, Wash.	Advanced Register Herd Test.							
†Algona Maid 220637	A	114	June	839.5	4.20	35.26		
		144	July	788.4	4.66	36.74	3673.2	164.66
Anna Belle of Ruby Dell 432837	G	190	May	594.5	4.10	24.37		
		220	June	587.0	5.55	32.58		
		251	July	464.9	5.62	26.13	5036.1	246.42
		251	July	464.9	5.62	26.13	6036.1	246.42
†Cherub's Lila May of Ruby Dell 363496	A	86	May	968.5	3.60	34.87		
		117	June	926.7	3.64	33.73		
		147	July	831.9	4.65	38.68	4578.0	184.54
†Fircrest Gentle Lady 311640	A	236	June	752.6	4.79	36.05		
		267	July	759.6	4.35	33.04	7069.5	342.23
Lila Belle of Ruby Dell 435648	G	31	Jan	692.1	4.45	30.80		
		59	Feb	631.2	4.00	25.25		
		90	Mar	632.3	4.50	28.45		
		120	Apr	604.5	4.45	26.90	2560.1	111.40
S. Ruby Dell Energetic 195217	D. Cherub's Lila May of Ruby Dell 363496							
*Scudder Ranch Beautice 401803	C	365	Apr	155.5	6.40	9.95	8923.0	458.8
†Scudder Ranch Corice 477039	E	242	June	495.5	5.51	27.30		
		273	July	533.3	6.15	32.80	5477.5	310.47
†Scudder Ranch Petal 445443	E	293	Mar	593.2	5.25	31.14		
		305	Apr	213.1	5.25	11.19	7646.0	388.6
†Scudder Ranch Priscillice 496680	F	276	June	545.3	4.95	26.99		
		305	July	551.1	5.46	30.09	6315.8	327.3
Seymour Brothers, Grenfel Farm, West Allis, Wis.	Advanced Register Herd Test.							
Grangemead Delora 382589	C	365	July	590.6	4.80	28.35	9365.9	436.4
†Grenfel Balinda 516299	G	24	May	550.5	4.52	24.88		
		54	June	741.4	5.21	38.63		
		85	July	738.7	4.78	35.31	2030.6	98.82
S. Foremost Czar 206533	D. Grenfel Periwinkle 395651 A. R. 36813							
†Grenfel Daisy 444838	D	305	July	471.9	5.08	23.97	6901.4	330.0
†Grenfel Dorinda 501179	G	247	July	412.5	7.02	28.96	4357.5	269.50
†Grenfel Glow 414369	F	305	July	227.9	5.72	13.04	6650.1	362.5
*†Grenfel Mary Ellen 460251	E	227	July	831.4	4.80	39.91	7585.5	375.49
*†Grenfel Royal Dame 287271	A	27	May	1387.9	4.10	56.90		
		57	June	1486.8	5.06	75.23		
		88	July	1310.3	4.39	57.52	4185.0	189.65
S. Royal of Maple Hill 59522 A. R.	D. Grenfel Dot 218725							
*†Grenfel Sarah 452403	E	164	July	873.6	3.83	33.46	5407.9	211.64

*†Grenfel Sequel Doris 418133	C	187	July	847.0	4.95	41.93	6599.7	337.94
†Grenfel Verna 519667	G	30	June	667.4	4.92	32.84		
		61	July	706.8	5.27	37.25	1374.2	70.09
S. Grenfel Virginian 210276 D. Grenfel Dina 439249 A. R. 36616								
*†Grenfel Virginia 298705	A	3	Apr	82.2	4.90	4.03		
		34	May	1027.9	4.90	50.37	1110.1	54.40
S. Morven's King of Virginia 77090 A. R. D. Ultra King's Dot 120875								
†Pauline of Golden Valley 402512	B	267	July	508.2	4.76	24.19	6894.8	324.00
*†Shoreland Meadow Sweet 339936	A	305	July	36.0	6.32	2.28	9723.7	552.4
*Shoreland Star Light 342624	A	271	July	686.0	3.64	24.97	9432.3	402.50
Shatz, Hyman, Phileidor Farm, Carmel, N. Y.								
Beechford's Antoinette 402110	F	338	June	789.8	5.90	46.60		
		365	July	583.2	6.17	35.98	9831.6	542.7
Foremost Leonita 453670	G	343	June	647.9	6.17	39.98		
		365	July	440.7	6.51	28.69	9272.7	524.1
Royal's Valor's Beauty 449874	G	365	June	210.9	6.05	12.76	10567.3	516.2
Sheridan, B. F., Est., "Luxerin," Fond du Lac, Wis.								
Luxerin Obedience 468517	G	176	July	1103.2	5.03	55.49	6184.8	300.60
Luxerin Obedient 468514	G	249	July	851.7	5.41	46.08	7441.2	392.86
Luxerin Olive 468509	G	324	July	1033.7	4.21	43.52	11756.9	473.50
Luxerin Opal 468513	G	260	July	1107.8	5.62	62.26	10261.3	511.70
Luxerin Orchid 468516	G	236	July	962.6	4.97	47.84	7718.8	366.40
Sheridan, Clarence E., "Luxerin," Fond du Lac, Wis.								
Luxerin Chequamegon's Lucky Girl 468436	D	352	July	875.3	5.74	50.24	12655.9	657.52
Shifman, M. L., Milane Farm, Guernsey, Pa. Advanced Register Herd Test.								
*†Brownlie Beacon's Finesse 393124	E	305	July	21.3	4.75	1.01	7905.5	355.0
*†Brownlie Beacon's May 393128	E	305	July	30.9	5.05	1.56	8684.9	410.7
*†Dicta Fair 392207	C	92	July	972.0	3.77	36.64	3068.2	132.27
†Dicta France 368885	A	92	July	929.7	4.90	45.56	3170.5	155.15
*†Dicta Pearlette 384638	C	154	July	954.2	4.60	43.89	5709.3	267.32
†Florham Dicta 374990	C	305	July	32.7	5.30	1.73	8519.6	391.2
†Florham Elenora 378462	C	305	July	227.8	4.80	10.93	8160.8	347.9
†Florham Francais 325374	A	31	July	712.1	4.45	31.69		
S. Florham Climax 140340 A. R. D. La France 127322								
*†Florham Myrtle 360908	B	287	July	111.9	8.60	9.62	4328.7	259.4
†Milane Pearl 444235	G	31	July	549.3	5.20	28.56		
S. Florham Bulwark 205352 D. Dicta Pearlette 384638 A. R. 36144								
Shore, M. F., Grassy Grove Guernsey Farm, Cycle, N. C. Advanced Register Herd Test.								
†Dawn's Floral of Grassy Grove 428846	F	108	June	924.0	5.98	55.26		
		139	July	917.2	4.89	44.85	4434.6	230.94
Skaar, Chris, Pine Ridge Farm, Hayward, Minn.								
Pine Ridge Beauty 360140	A	166	June	728.9	5.54	40.38		
		197	July	615.2	5.35	32.91	5709.8	302.11
†Pine Ridge Mandy 2d 434006	G	245	June	661.1	6.05	40.00		
		276	July	576.1	5.77	33.24	6653.8	362.10
†Pine Ridge Vera 2d 423448	F	262	June	629.6	6.22	39.16		
		293	July	516.4	6.10	31.50	7066.8	404.60
Skaar, Erling, Pine Ridge Farm, Hayward, Minn.								
*†Pine Ridge Nicka 251627	A	294	June	676.6	5.49	37.15		
		305	July	217.2	5.49	11.92	9027.3	457.6
*Pine Ridge Starlight Jill 363489	B	259	June	547.5	5.80	31.76		
		290	July	404.9	5.63	22.80	9030.0	566.71
Slayton, F. Howard, Meadow Springs Stock Farm, Port Byron, N. Y.								
Eva Milkyway of Meadow Springs 480652	E	122	June	1161.9	4.84	56.24	4844.9	208.35
Lady Edna Wenonah of Meadow Springs 251433	A	122	June	1322.3	4.80	63.47	5911.0	274.70
Lady Joyce of Meadow Springs 463910	B	30	Apr	1288.7	3.90	50.26		
		61	May	1422.7	4.40	62.60		
		91	June	1259.6	4.36	54.92	3971.0	167.78
S. Meadow Springs Masher Hiawatha 213378 D. Lady Nancy of Meadow Springs 94559								
Meadow Springs Agnes 400766	A	20	Apr	916.0	4.90	44.88		
		51	May	1578.9	4.93	77.84		
		81	June	1342.5	4.41	59.20	3837.4	181.92
S. Queset 104847 D. Morning Glory of Brookside 227006								
Smith, W. A., Mansfield, Ohio. Advanced Register Herd Test.								
†Caswell's Anna 510385	F	106	June	893.6	5.15	46.02	3209.4	157.23
Donna Jean of Evening Shade 332197	A	199	June	831.2	4.05	33.66	6138.5	261.84
†Mary Alice's Daisy 402730	D	30	June	1061.9	4.51	47.89		
S. Gypsie King of Elgercon 124136 A. R. D. Mary Alice of Hazel Grove Farm 169417								
†Queen's Best Girl 396284	D	138	June	895.9	4.75	42.56	4555.0	211.63
Sorensen, Charles E., Cesor Farms, Farmington, Mich. (1 & 2 day test.)								
Bournedale Cinderella 422563	G	303	June	959.5	4.86	46.63	9791.1	472.50
Bournedale Honey Blossom 422568	G	353	June	818.0	6.07	49.65	9654.0	528.62
Bournedale Maxine 387139	D	220	June	979.7	5.61	54.96	7692.3	408.60
Bournedale Precious 427194	G	184	June	887.1	4.86	43.11	6074.8	293.80
*Bournedale Queen Coronet 374228	B	94	June	1568.8	4.35	68.24	5019.8	215.95
Cesor General's Frances 409246	G	365	June	235.1	4.47	10.51	10196.2	425.4
Cesor Illustrator's Vivien 414809	G	359	June	954.2	5.67	54.10	12092.4	630.15
Cesor Laddie's Alice 505857	G	24	Apr	825.9	3.53	29.15		
		55	May	1276.5	4.32	55.14		
		85	June	1183.0	4.23	50.04	3285.4	134.33
S. Eulalie's Laddie of Beechford 125801 A. R. D. Apple Tree Alice 145382								

Cesor Laddie's Ruby 505858	G	24	Apr	828.7	3.74	30.99		
		55	May	1177.6	3.83	45.10		
		85	June	1159.3	4.29	49.73	3165.6	125.82
S. Eulalie's Laddie of Beechford 125801 A. R.	D. Graceland Ruby 171397							
Cesor Orpha 464628	G	11	Apr	352.6	4.24	14.95		
		42	May	1063.1	4.24	45.08		
		72	June	1008.1	4.24	42.74	2423.8	102.77
S. Valor's Peerless 162144 A. R.	D. Janet of Elgercon 287148 A. R. 31352							
Cesor Orphelia 464627	G	6	Apr	196.2	3.54	6.95		
		37	May	1150.8	3.54	40.74	1347.0	47.69
S. Valor's Peerless 162144 A. R.	D. Janet of Elgercon 287148 A. R. 31352							
Sepascot Ultra Maxine 450591	G	12	May	410.5	4.33	17.77		
		42	June	1028.3	4.33	44.53	1438.8	62.30
S. Bournedale Chief La Noce 200102	D. Ultra Poinsettia of Sepascot 310064							
Villa-Way Peony 422229	D	203	June	1310.0	4.68	61.31	9261.4	423.69
Stevens, L. B., Shoreland Farm, Oconomowoc, Wis.	Advanced Register Herd Test.							
†Arcadian Jenerosity 480343	D	181	Apr	446.2	5.50	24.54		
		212	May	417.7	5.55	23.18		
		242	June	428.5	5.84	25.02	4372.4	230.78
†Shoreland Charm 452121	G	222	June	659.8	5.54	36.55	5594.2	260.08
†Shoreland Clementina 500920	G	156	June	850.2	4.59	39.02	4759.5	192.45
†Shoreland Dawn 449459	G	230	June	581.8	5.07	29.50	5568.3	246.97
†Shoreland Fancy 479658	G	222	June	808.0	4.39	35.47	6590.9	262.07
*†Shoreland Fashion's Guinan 465514	E	4	Mar	158.1	4.30	6.80		
		34	Apr	1450.5	4.30	62.37		
		65	May	1327.4	2.99	39.69		
		95	June	1038.5	3.94	40.92	3974.5	149.78
S. Shoreland Prince of Fashion 209599	D. Shoreland Guinan's Beauty 320628							
†Shoreland Fashion's Sally 464366	F	303	June	493.2	5.49	27.08	7014.9	306.41
†Shoreland Glenwood Star 500921	G	145	June	726.9	4.78	34.75	3984.2	151.24
*†Shoreland Happy New Year 460350	E	5	Feb	171.2	4.91	8.41		
		36	Mar	1165.4	4.91	57.22		
		66	Apr	978.7	3.90	38.17		
		97	May	882.8	5.44	48.02		
		127	June	774.9	4.50	34.87	3973.0	186.69
S. Glenwood's Climax of Four Pine 105287 A. R.	D. Shoreland Morning Star 394796 A. R. 34232							
†Shoreland Katrina 464367	G	296	June	506.9	5.16	26.16	5936.0	269.92
†Shoreland Miss Nancy 2d 500919	G	194	June	468.3	5.48	25.66	3572.5	175.01
*†Shoreland Morning Star 394796	A	10	Feb	408.7	4.28	17.49		
		41	Mar	1380.4	4.28	59.08		
		71	Apr	1190.0	3.58	42.60		
		102	May	1021.3	3.78	38.61		
		132	June	848.2	3.54	30.03	4848.6	187.81
S. Shoreland Levity Lad 171949 A. R.	D. Shoreland Dairy Lass 263476 A. R. 24848 H. I. 494							
†Shoreland Princess Ann 464368	G	255	June	446.2	5.64	25.17	4547.3	226.01
†Shoreland Starbright 494666	G	197	June	605.6	5.03	30.46	5079.4	216.42
Stevens, Mark W., Norman's Kill Farm No. 2, Bethlehem Center, N. Y.								
Bloom of White Farms 391409	E	332	July	905.0	5.20	47.06	10877.7	536.74
Pollyanna of Hon Terra 331772	A	327	July	1298.5	5.36	69.60	16162.3	813.11
Rex's Capitola 391414	E	319	July	883.8	4.69	41.45	10582.7	490.59
Rex's Daisy of Blue Barns 287890	A	327	July	1109.9	4.11	45.62	14676.8	586.93
Rex's Hera 391406	D	277	July	1052.3	4.67	49.14	11160.1	472.95
Valor's Alice of Hon Terra 379914	C	365	July	546.7	4.94	27.01	13806.2	585.7
Valor's Gladys of Hon Terra 379929	B	292	July	1352.9	4.16	56.28	15866.0	601.00
Valor's Winnie of Hon Terra 380197	B	278	July	1185.8	3.71	43.99	12911.6	482.62
Stewart, R. G., Eden Hill Farm, Stockbridge, Mass.								
Birchfield Rexanna 412302	G	264	July	775.0	4.97	38.52	7118.4	334.60
*Biscoe Coral 321094	A	261	July	1238.6	4.97	61.56	12280.0	658.51
Blanch Lear 466922	E	134	July	894.6	5.30	47.41	4280.3	229.79
Bonnie Carteret of C. 458313	B	236	July	1043.2	4.27	44.54	9861.8	437.64
Foremost Cherry 378857	D	365	June	460.4	5.95	27.39	12545.5	587.0
Jewell's Pride of Durham Hill 420456	E	253	July	1039.4	5.59	58.10	9259.8	503.15
Lassie Lear 467570	G	365	July	532.3	4.64	24.70	11928.2	541.6
*Moorland Prudence 335695	A	107	July	1625.4	4.40	71.52	5652.0	277.41
Mount Hope Thankful 355209	A	128	July	1199.3	5.60	67.16	5583.1	294.52
*Nancy Lee of Argevna 315949	A	365	July	630.4	5.77	36.37	11340.9	606.0
*Oaks Farm Gretchen 344902	A	196	July	1696.0	4.24	71.91	11661.5	493.36
Quanqual Forsythia 431136	G	296	July	1073.1	4.04	43.35	11010.4	464.46
Shoreland Miss Silvia 412556	E	361	July	306.6	6.56	20.11	9043.8	488.82
Superb's Kathy 401190	D	199	July	1214.9	4.67	56.74	9303.6	422.56
Stone, Carrie M., Great Hill Farm, Marion, Mass.								
Great Hill's Karina 401701	E	210	July	994.2	4.31	42.85	8311.2	361.80
Great Hill's Katsie 425881	G	258	July	662.4	6.54	43.32	6835.2	385.50
Great Hill's Peachblossom 411315	E	109	July	1156.6	4.89	56.56	4361.9	211.16
Great Hill's Prairie Flower 440982	G	171	July	982.3	4.87	47.84	5997.3	264.15
Sutter, J. G., Marion Pure Milk Farm, Marion, Ind.	Advanced Register Herd Test.							
†Dollie of Logan Farm 497788	G	31	July	688.6	4.21	28.99		
S. Sequel of Logan Farm 154211	D. Cherub of Logan Farm 304224							
†Evelina of Spring Brook 482776	G	242	July	747.3	4.35	32.51	7203.7	320.78
†Forest Farm Pauline 388195	C	150	June	647.4	5.81	37.61	4232.0	207.50
†Golden Grange Valois 483117	F	133	July	1143.0	4.08	46.63	5133.1	230.31
†Investigator's Jewel 412069	F	280	July	800.8	4.39	35.16	8745.5	380.85
†Jessie of Forest Farm 442381	G	205	July	1007.7	4.55	45.85	7502.1	336.60
†Pet's Sally 435459	B	200	July	620.1	4.55	28.21	5201.4	220.57
†Roam-Over's Rio Rita 311342	A	131	July	969.2	4.95	47.98	4675.2	226.87

†Rose Tree May 487642	G	122	July	555.0	4.82	26.75	2515.0	118.85
†Ruth of Lu-Jor 415348	D	178	June	583.9	4.79	27.97		
		209	July	554.9	4.93	27.36	5512.2	262.22
†Sonora Belle of Logan Farm 497777	E	269	July	695.7	5.35	37.22	7484.8	355.94
†Tul-lea's White Face 472665	G	158	July	524.7	3.95	20.73	3346.1	134.63
†Willow Mead Royal Spot 382223	A	173	July	566.6	4.60	26.06	4783.0	194.80
Talmage, John F., Audley Farms, Mendham, N. J.								
†Audley's Blanch 374452	C	183	June	380.9	5.35	20.38	5115.3	251.22
*†Audley's Emily 455872	D	116	June	1013.9	4.65	47.15	5373.1	228.46
Audley's Gay France 483809	F	297	June	886.2	4.72	41.83	9499.2	451.49
†Audley's Laura 421959	F	226	June	770.3	5.23	40.29	6574.1	308.98
†Audley's Lively Gay Princess 500219	G	171	May	736.6	4.65	34.25		
		201	June	774.9	4.73	36.65	6357.8	277.35
†Audley's Lively Lou 509473	G	115	June	1001.3	5.02	50.27	4086.7	186.36
†Oleander of Upton Pyne 366094	B	105	May	866.7	4.53	39.26		
		135	June	650.9	4.69	30.53	4329.1	183.10
Tanis, Jacob, Ideal Farms, Augusta, N. J. Advanced Register Herd Test.								
Allentown's Marguerite 388776	C	170	June	1056.7	4.87	51.46		
		201	July	977.9	4.34	42.44	7687.4	342.93
*Benton's Blanche 2d 359088	A	100	June	1198.3	4.99	59.80		
		131	July	1133.0	4.66	52.80	5395.3	253.20
*Bethany Poppy 309845	A	11	Apr	536.1	3.49	18.71		
		42	May	1868.3	3.49	65.20		
		72	June	1796.9	4.05	72.77		
		103	July	1593.3	3.95	62.94	5794.6	219.62
S. Homestead Pharaoh 129323 A. R.	D. Homestead Buttercup 246773 A. R. 29674							
Brownlea Daffodil 342698	A	7	Apr	315.6	3.37	10.64		
		38	May	1567.2	3.37	52.81		
		68	June	1333.0	4.14	55.19		
		99	July	1153.9	3.90	45.00	4369.7	163.64
S. Beechwood King of Egypt 107482	D. Brownlea Tulip 225063 A. R. 21686							
*Brownlea Jenny 432106	C	25	Mar	1011.8	4.09	41.38		
S. Florham Triumph 156745	D. Brownlea Generosity 314767							
Cherub Helen of Sunnyside 303410	A	89	June	1577.7	4.33	68.31		
		120	July	1455.1	4.96	72.17	6397.5	270.60
Cherub Rosie of Sunnyside 303411	A	19	May	771.1	4.62	35.62		
		49	June	1366.8	4.54	62.05		
		80	July	1325.1	4.51	59.76	3463.0	157.43
S. Bay Cliffs Cherub Boy 126466	D. Monarch's Rosie of Sunnyside 242361							
Corner View Lucille 319097	A	109	June	1167.7	4.64	54.18		
		140	July	1022.9	4.54	46.44	5741.3	248.94
Delhaven Buttercup 2d 375366	E	334	June	759.4	5.97	45.34		
		365	July	691.4	6.00	41.48	10816.5	587.1
Delhaven Martha's Gem 378362	C	201	June	994.8	4.70	46.76		
		232	July	940.4	4.82	45.33	9048.1	420.56
Delhaven Winifred 344880	A	168	June	1196.3	5.10	61.01		
		199	July	1112.2	4.66	51.83	8260.6	387.11
Dina of Rural Home 356359	A	122	June	1036.6	4.76	49.34		
		153	July	1080.8	5.13	55.45	6017.1	302.05
Dora of Rural Home 366849	A	68	June	1140.0	4.63	52.78		
		99	July	1011.1	4.90	49.54	3635.8	163.78
*Elen Jessie 307720	A	30	May	1189.9	4.35	51.76		
		60	June	1254.6	4.58	57.46		
		91	July	1152.4	5.03	57.97	3596.9	167.19
S. Royelen 145123 A. R.	D. Hedge Hill Jessie 187236 A. R. 22882							
Ella Mae of Blue Spruce 384870	C	73	June	1345.5	4.10	55.17		
		104	July	1220.0	4.50	54.90	4750.4	197.90
Emily of Ellerslie 367978	B	108	June	1026.3	5.14	52.75		
		139	July	911.3	4.99	45.47	5024.5	239.58
Fellowship Anchor's Patience 373901	B	30	May	1500.8	4.07	61.08		
		60	June	1420.1	4.28	60.78		
		91	July	1267.7	4.47	56.67	4188.6	178.53
S. Fellowship Rose King's Anchor 187820	D. Lena's Honoria of Fellowship 296854							
Fellowship Ma Chere Fairy 406116	E	18	Apr	744.5	3.99	29.71		
		49	May	1431.2	3.59	51.38		
		79	June	1325.1	3.84	50.88		
		110	July	1233.5	4.12	50.82	4734.3	182.79
S. Caribou Rosalie's Rose King 177382 A. R.	D. Ma Chere Fairy of Fellowship 315080							
Florillon Regal Risbecq 397300	C	172	June	923.9	6.64	61.35		
		203	July	860.0	6.62	56.93	7051.9	424.38
Folly Hyacinth 376447	C	172	June	1221.0	4.24	51.77		
		203	July	1144.5	4.55	52.07	8559.7	363.86
*French Mary Ann 306565	A	91	June	1149.3	5.02	57.69		
		122	July	1031.8	5.16	53.24	4604.2	226.42
*Glenburnie Ina 296037	A	11	May	453.6	4.23	19.19		
		41	June	1424.8	4.23	60.27		
		72	July	1477.0	4.11	60.70	3355.4	140.16
S. Glenburnie Follower 128262 A. R.	D. Glenburnie Grace 232622 A. R. 25911							
Glenburnie Nokomis 2d 448518	D	17	May	692.4	5.75	39.81		
		47	June	1379.0	4.75	65.50		
		78	July	1336.6	4.98	66.56	3408.0	171.87
S. Glenburnie's Junior 189834	D. Glenburnie Nokomis 337639 A. R. 33623							
Golden Tellus of Gordondale 237358	A	220	June	859.3	5.26	45.20		
		251	July	856.1	5.40	46.23	8961.0	486.20
Grassland Valtoy 373628	B	8	May	269.7	4.19	11.30		
		38	June	1037.7	4.19	43.48		
		69	July	1009.0	3.89	39.25	2316.4	94.03

S. Grassland Polly's Valentine 98473 A. R.		D. Grassland Moquel 291432						
Gruhen of Lystra 362906	B	181	June	1161.3	4.97	57.72		
		212	July	1066.2	5.09	54.27	8564.2	426.28
*Homestead Fay 332277	A	24	May	982.5	5.04	49.52		
		54	June	1397.6	4.16	58.14		
		85	July	1257.3	4.34	54.57	3637.4	162.23
S. Homestead Foremost Select 150023 A. R.		D. Homestead Polly Anna 256882 A. R. 29204						
Hopeful of Florillon 322544	A	191	June	960.2	5.22	50.12		
		222	July	913.6	6.01	54.91	7804.5	420.43
Ideal's Emperor's Lucy 453010	G	231	June	1049.5	4.71	49.43		
		262	July	1019.7	4.25	43.34	9229.6	381.62
Ideal's Emperor's Susie 454010	G	223	June	1082.2	5.10	55.19		
		254	July	1003.5	4.90	49.17	9212.4	430.83
Ideal's Prince's Cora 454012	G	150	June	1008.5	4.53	45.69		
		181	July	948.9	4.00	37.96	6307.1	243.58
Ideal's Prince's Gay Girl 454011	F	12	Apr	368.2	3.38	12.45		
		43	May	1049.7	3.38	35.48		
		73	June	955.2	4.09	39.07		
		104	July	850.9	3.89	33.10	3224.0	120.10
S. Prince Clover of Liseter Farm 208413		D. Pearl's Gay Girl 317813						
Ideal's Prince's Gratitude 453015	G	206	June	1007.1	6.49	65.36		
		237	July	937.5	6.05	56.72	7430.3	414.29
Ideal's Prince's Loetta 453017	G	30	Apr	1199.3	3.74	44.85		
		61	May	1253.7	4.05	50.77		
		91	June	1082.7	4.39	47.53		
		122	July	937.0	4.26	39.92	4472.7	183.07
S. Prince Clover of Liseter Farm 208413		D. Monarch's Loetta of Sunnyside 352630						
Ideal's Satellite's Dora 453030	G	115	June	913.5	4.31	39.37		
		146	July	853.2	4.23	36.09	4651.2	189.04
Ideal's Satellite's Netoria 453032	G	31	May	981.7	4.21	41.33		
		61	June	807.9	4.52	36.52		
		92	July	725.5	4.60	33.37	2515.1	111.22
S. Langwater Satellite 212197		D. Marilea Gay Boy's Netoria 344688						
Ideal's Senator's Marie 453014	G	221	June	1143.4	4.44	50.77		
		252	July	1067.2	4.18	44.61	9899.5	376.58
Isabella of Bonnie Blink Farm 281554	A	13	May	597.8	4.44	26.54		
		43	June	1597.0	4.17	66.59		
		74	July	1428.0	3.84	54.84	3622.8	147.97
S. Malcolm S. Council 103704		D. Bella of Bonnie Blink Farm 221179						
Jewel's Carrie 419210	A	111	June	1221.1	5.45	66.55		
		142	July	1141.8	5.03	57.43	6406.7	297.89
*Kenilworth Peggy 261998	A	26	Apr	1135.5	5.06	57.46		
		57	May	1311.8	4.70	61.65		
		87	June	1184.8	4.93	58.41		
		118	July	1046.4	5.41	56.61	4678.5	234.13
S. Tidewater Shah 129612		D. Chevalier's Buttercup of Oakton 156188						
Leader's Golden 381913	E	334	June	955.7	4.67	44.63		
		365	July	901.1	4.67	42.08	12546.6	546.8
Lindy's Foremost Eiletta 336993	A	105	June	1059.5	5.64	59.76		
		136	July	989.7	5.31	52.55	5101.7	269.07
Locustcrest W. Charity 363856	A	3	May	110.2	4.44	4.89		
		33	June	1328.9	4.44	59.00		
		64	July	1327.8	3.96	52.58	2766.9	116.47
S. Langwater Woodman 136264 A. R.		D. Rosa's Choice 254407						
Marilea Gay Boy's Netoria 344688	A	268	June	1257.0	5.03	63.23		
		299	July	1147.6	4.90	56.23	13446.4	645.73
Martha of Four Winds 259835	A	211	June	1143.6	5.41	61.87		
		242	July	1102.8	4.70	51.83	10564.5	492.81
Mary of Rural Home 384074	C	91	June	1299.5	4.74	61.60		
		122	July	1170.6	4.69	54.90	5223.5	231.92
Myrna Maree of Greer 406357	A	122	June	1207.6	5.59	67.50		
		153	July	1069.0	5.66	60.51	6725.4	342.82
New Hope Gardenius's Pride 360982	A	200	June	1056.9	4.81	50.84		
		231	July	996.8	4.62	46.05	9466.0	428.68
*Norawyne of Hill Girt 266980	A	106	June	1610.2	4.20	67.63		
		137	July	1449.4	4.26	61.74	7550.1	292.13
*Oakdale's Reanna's Girl 237485	A	190	June	1050.8	4.46	46.87		
		221	July	1012.9	4.35	44.06	9049.6	389.75
*Pearl of Hill Girt 335545	A	194	June	1186.4	4.84	57.42		
		225	July	1150.5	4.59	52.81	10402.1	462.44
*Pearl of Pokeberry 243308	A	202	June	1117.6	5.20	58.12		
		233	July	861.9	4.84	41.72	9559.8	459.63
Pearl's Gay Girl 317813	A	182	May	1233.0	4.40	54.25		
		212	June	1103.6	4.38	48.34		
		243	July	924.6	4.39	40.59	9354.4	401.35
Pine Bluff Lady 458996	A	191	June	1203.7	4.90	58.98		
		222	July	1149.6	4.67	53.69	10037.6	459.36
*Pleasant Plains Lettie 421088	C	165	June	1244.9	5.40	67.22		
		196	July	1176.1	4.77	56.10	9513.8	443.93
*Rachel M. of Westwood 216488	A	27	May	1168.9	3.65	42.66		
		57	June	1255.8	4.30	54.00		
		88	July	1083.3	4.10	44.42	3508.0	141.08
S. Fairydale Nero 104510 A. R.		D. Pauline M. of Westwood 159379						
*Raemelton Sunny Dodie 370570	B	122	June	1289.6	4.18	53.91		
		153	July	1073.5	3.79	40.69	7023.8	293.82
Shona Queen 360290	A	7	Apr	238.2	3.58	8.53		
		38	May	1334.4	3.58	47.77		
		68	June	1322.2	4.05	53.55		
		99	July	1249.7	3.92	48.99	4144.5	158.84
S. Atamannsit Ionian 137303		D. Shona Bright Star 274886						

Springdale La Lassie 341561	A	117	June	951.6	5.00	47.58		
		148	July	857.3	5.75	49.29	4951.2	243.50
Springdale Po Lucille 512327	G	122	June	1050.8	4.27	44.87		
		153	July	1056.7	4.21	44.49	5742.8	233.72
*Strongheart's Edith 281328	A	365	May	131.4	4.70	6.18	13210.5	602.1
Verda of Rural Home 227895	A	227	June	974.3	4.86	47.35		
		258	July	848.9	5.01	42.53	9572.7	448.67
Villa of Rural Glade 3d 313702	A	12	May	570.3	3.73	21.27		
		42	June	1611.9	3.73	60.12		
		73	July	1500.5	3.60	54.02	3682.7	135.41
S. Cavalier's Billy of Pomeroy 110003	D. Villa of Rural Glade 202236							
Walneta's Cottina 276384	A	68	June	1644.6	4.68	76.97		
		99	July	1415.4	4.14	58.60	5019.7	226.69
Westbrook Veronica 275002	A	144	June	1085.2	5.94	64.46		
		175	July	1021.3	6.27	64.04	6736.4	365.50
*Whiteface's Leader's Angela 345300	A	138	June	1090.3	4.71	51.35		
		169	July	999.5	4.55	45.48	6692.5	299.55
Tenney, Daniel G., Rockingham Farm, Salem, N. H.								
*Broadwater Aleppo 349374	A	323	July	1094.1	4.61	50.44	13424.7	663.73
*Broadwater Marciana 402375	E	194	July	1096.7	4.68	51.33	7769.6	359.84
*Douglaston Lady Verbena 403229	D	26	May	1144.8	4.42	50.60		
		56	June	1367.0	5.25	71.77		
		87	July	1263.8	4.48	56.62	3775.6	178.99
S. Imp. Financier of Myrtle Place 166260 A. R.	D. Imp. Bella's Cora of Jetteries 305201 A. R. 28470							
*Nabnasset Charmeuse 381452	B	160	July	1000.2	5.15	51.51	6160.5	319.33
Rockingham Caroline 477778	G	124	July	1113.7	4.17	46.44	4701.5	203.50
Rockingham Duchess 460655	D	188	July	806.8	4.66	37.60	7161.3	329.99
*Rockingham Highlight 434784	C	158	July	1519.2	4.41	67.00	8272.2	355.66
*Rockingham Hollassie 444198	D	288	July	895.9	6.15	55.10	9373.8	563.85
Rockingham Hollene 479163	F	142	July	1053.6	4.57	48.15	4825.9	218.50
Rockingham Hollidar 514940	G	18	May	609.1	4.62	28.14		
		48	June	1109.7	5.06	56.15		
		79	July	1077.8	4.82	51.95	2796.6	136.24
S. Rockingham Prince Hollistar 199981 A. R.	D. Imp. Darby's Ruby of Meriennes 279199 A. R. 29644							
Rockingham Hollilass 514941	G	26	May	918.3	3.67	33.70		
		56	June	1154.2	4.38	50.55	2072.5	84.25
S. Rockingham Prince Hollistar 199981 A. R.	D. Rockingham Princess 341443 A. R. 30778							
*Rockingham Princess Della 414632	C	176	July	1345.2	4.74	63.76	8560.7	405.32
*Rockingham Princess Holly 377871	A	108	July	1708.5	4.43	75.69	6475.3	293.05
*Rockingham Royal Rose 439111	D	242	July	1051.7	4.51	47.43	10273.1	479.39
Rockingham Ultra Charm 509611	F	118	July	1031.1	5.18	53.41	4435.3	236.00
*Rockingham Ultra Girlie 369498	A	273	July	1041.3	5.02	52.27	10556.8	543.46
Thayer, A. D., Gwynllan Farm, Gwynedd Valley, Pa.	Advanced Register Herd Test.							
Ambler's Blue Bell of Gwynllan 441356	G	162	June	1036.3	4.68	48.50		
		193	July	1026.0	4.20	43.09	7138.7	318.47
Ambler's Clara of Gwynllan 441360	G	162	June	1069.4	4.74	50.69		
		193	July	1016.7	4.58	46.56	7154.9	322.95
Beryline of Gwynllan Farm 438048	D	30	July	1120.9	4.14	46.41		
S. Chestnutwold Sir Galahad 185988	D. Silver-Forest Beryl 306296							
*Camp Discharge Bloom 363038	A	8	Apr	276.2	4.95	13.67		
		39	May	1152.0	4.95	57.02		
		69	June	1020.4	4.53	46.22		
		100	July	1003.3	4.74	47.56	3451.9	164.47
S. Pencoyd Commander 124072 A. R.	D. Imp. Tamworth's Beauty Blossom 246604 H. I. 1934							
*Cathrine T. 236675	A	365	June	400.2	4.77	19.09	16470.0	752.3
*Commander's May Bud 349341	A	30	Apr	1199.6	4.77	57.22		
		61	May	1209.8	4.66	56.38		
		91	June	1068.2	4.95	52.88		
		122	July	990.7	5.00	49.54	4468.3	216.02
S. Pencoyd Commander 124072 A. R.	D. Imp. Tamworth's Beauty Blossom 246604 H. I. 1934							
Confident's Belle 290156	A	31	July	1066.0	3.99	42.53		
S. Confident Senator 95001 A. R.	D. Wasteland Betty 191971 A. R. 22101							
Glenburnie Milkmaid 372172	A	192	May	1157.5	4.96	57.41		
		222	June	1067.5	5.29	56.47	8797.7	432.50
Gold Boy's Zona of Gwynllan 438053	F	106	June	878.1	5.03	44.17		
		137	July	864.0	4.91	42.42	5230.1	246.81
Gold Princess of Gwynllan 441363	G	162	June	1092.1	4.69	51.22		
		193	July	1031.4	4.36	44.97	7518.2	321.51
Grace of Gwynllan Farm 438035	C	122	June	1255.2	4.72	59.25		
		153	July	1117.1	5.22	58.31	6509.0	327.81
*Lady Susan of Hilldene 309434	A	365	June	1011.9	4.63	46.85	16703.1	794.8
*Langwater Vera 2d 276141	A	273	June	1253.2	4.60	57.65		
		304	July	1189.1	4.58	54.45	14885.0	682.36
Leader's Frances of Pomeroy 426158	G	365	June	546.6	6.18	33.78	11123.0	551.2
*Levity of Gwynllan Farm 421924	B	11	Apr	531.1	5.01	26.61		
S. Valor's Valiant 179867 A. R.	D. Langwater Vera 2d 276141 A. R. 29346							
Noble's Molly of Gwynllan 439769	E	144	June	928.6	5.44	50.52		
		175	July	868.7	5.57	48.39	5898.6	318.39
Noranda's Belle of Hill Girt 409751	F	265	May	750.3	6.35	47.64		
		295	June	717.5	6.42	46.06		
		326	July	674.1	6.30	42.47	8396.3	481.87
Valiant's Cathryn of Gwynllan 438055	F	164	June	733.5	5.23	38.36		
		195	July	737.7	4.99	36.81	5349.4	264.89
Valiant's Florence of Gwynllan 441346	F	342	June	670.1	5.56	37.26	9424.7	465.38
Thomson, Frank Graham, Brookmead Farm, Devon, Pa.								
†Agricola's Fantine 2d 469576	G	18	Apr	434.9	4.96	21.57		
		49	May	708.3	4.96	35.13	1143.2	56.70
S. Brookmead's Superior 217611	D. Agricola's Fantine 324498 A. R. 33834							

*Brookmead's Glorious 380803	B	189	June	946.9	5.11	48.39	6807.0	346.47
*Brookmead's Glorious 2d 429846	E	26	May	954.6	4.78	45.63		
		56	June	1139.0	4.29	48.86	2093.6	94.49
S. Langwater Pharos 197467	D. Brookmead's Glorious 380803 A. R. 34709							
Brookmead's Here's Hoping 2d 429849	G	150	June	874.7	5.57	48.72	8506.9	423.64
*Brookmead's Patricia 2d 415422	E	82	June	1377.3	4.25	58.54	3919.2	188.94
*Brookmead's Priscilla 350939	A	266	June	890.3	5.27	46.92	9458.2	479.17
*Brookmead's Rachel 380806	B	179	June	1089.1	4.27	46.50	7498.5	313.49
*Brookmead's Royal Hyacinth 380807	D	365	June	208.4	5.84	12.17	10880.5	610.6
*Imp. Surprise of Brookmead 281287	A	181	June	1739.9	3.46	60.20	11733.3	432.03
Timmins, George H., Greenway Farm, Ware, Mass. Advanced Register Herd Test.								
*Destiny of Ware 384104	A	299	July	1106.6	5.83	64.51	11866.5	629.84
Lassie of Ware 515102	G	91	July	1034.5	4.13	42.72	3098.3	111.85
Maiden of Ware 486258	G	304	July	989.4	5.19	51.35	10205.3	482.48
Maid of Ware 483682	G	322	July	948.2	6.03	57.18	10609.5	558.97
Royal Lustre of Ware 486259	G	304	July	1011.0	5.20	52.57	10184.5	484.17
Royal Nymph of Ware 477523	G	365	July	157.1	5.88	9.24	9921.4	520.8
Wild Rose of Ware 461749	E	212	July	990.8	4.42	43.79	7575.6	330.50
Todd, Joe, Antioch, Ill. Advanced Register Herd Test.								
*St. James' Humming Bird 367785	C	345	July	582.6	5.24	30.53	8204.0	396.04
Valley Gem Farms, Arlington, Wash.								
Valley Gem Belfleure 501308	E	78	May	1164.2	4.15	48.31		
		108	June	1054.1	5.29	55.76		
		139	July	996.1	5.04	50.20	4963.1	237.34
Valley Gem Betty Jean 462754	D	88	May	1043.2	6.40	66.76		
		118	June	850.2	5.63	47.87		
		149	July	765.1	5.70	43.61	4709.0	258.48
Valley Gem Bon Bon 462753	D	124	May	1115.0	4.31	48.06		
		154	June	997.5	4.67	46.58		
		185	July	973.7	4.93	48.00	6814.8	314.18
Valley Gem Bridesmaid 489090	E	151	May	991.4	5.17	51.26		
		181	June	900.5	5.46	49.17		
		212	July	907.5	5.20	47.19	7375.9	371.61
Valley Gem Brilliant 346983	A	127	May	1179.9	4.81	56.75		
		157	June	1020.2	4.57	46.62		
		188	July	943.0	5.51	51.96	7344.8	355.44
Valley Gem Carmel 451558	G	140	May	1072.1	4.20	45.03		
		170	June	974.0	4.44	43.25		
		201	July	882.6	5.22	46.07	6851.2	317.91
Valley Gem Cosmos 451556	G	151	May	564.6	5.37	30.32		
		181	June	529.0	6.98	36.92		
		212	July	420.1	5.55	23.32	5090.8	296.79
*Valley Gem Edna 341142	A	95	May	1277.5	4.84	61.83		
		125	June	1140.6	5.34	60.91		
		156	July	999.7	5.46	54.58	6484.4	330.85
Valley Gem Eula 366681	B	120	May	1075.2	5.67	60.96		
		150	June	927.8	5.34	49.54		
		181	July	840.7	5.80	48.76	6768.3	371.13
Valley Gem Schoolgirl 318101	A	108	Apr	1219.2	5.35	65.23	4922.0	227.53
Valley Gem Zelda 497169	G	146	May	731.8	4.93	36.08		
		176	June	669.7	4.92	32.95		
		207	July	606.8	5.59	33.92	5011.6	252.99
Valley Gem Zinnia 497168	G	146	May	762.2	5.00	38.11		
		176	June	727.6	5.16	37.54		
		207	July	666.9	4.84	32.28	5550.1	274.79
van Beuren, M. M., Sunnyfields Farm, Newport, R. I.								
Sunnyfields Georgetta 390657	E	365	July	473.3	4.70	22.25	9032.3	398.7
Walen, Nels R., Silvana, Wash. Advanced Register Herd Test.								
*†Avalawn's Noble Cornelia 269927	A	25	Apr	766.2	4.86	37.24		
		56	May	1260.8	5.31	66.95		
		86	June	1115.4	5.90	65.81	3142.4	170.00
S. Chicona Scout 95608	D. Noble's Princess Cornie 142168							
†Avalawn's Noble Daphne 269926	A	244	June	878.2	4.86	42.68	8273.8	404.80
†Hulda of Chicona 302344	A	136	June	1230.0	5.10	62.73	5985.2	291.31
†Lady Lucifer of Mt. Higgins 311505	A	140	June	1335.5	5.40	72.12	6471.9	334.94
Theo-Vale Beatrice 399845	F	355	June	538.1	5.60	30.13	7132.3	372.49
Theo-Vale Prima-donna 399842	E	279	May	537.0	5.46	29.32		
		309	June	480.6	5.99	28.79	5967.0	338.08
†Walen's Emma 315005	A	149	June	1148.8	5.23	60.08	6076.2	326.84
*†Walen's Gloria 463160	E	174	June	798.2	5.71	45.58	5082.2	295.88
†Walen's Grace 335878	A	134	June	859.8	7.19	61.82	4298.9	263.96
†Walen's Lola 433449	G	273	June	509.7	5.80	29.56	5468.1	297.73
†Walen's Sunbeam 445540	G	166	June	663.4	4.75	31.51	3825.0	177.04
Weber, R. F., Rancho Nicasio, Marshall, Calif. Advanced Register Herd Test.								
*Jasmin of Peach Ridge Farm 400291	E	212	July	747.8	5.17	38.66	6459.2	323.33
La Sue of Peach Ridge Farm 311873	A	23	Apr	948.3	4.50	42.67		
		54	May	1088.4	5.39	58.66	2036.7	101.33
S. Cal of Allen Farm 141006	D. Clara Marylee of Peach Ridge Farm 234847 A. R. 26932							
*Rancho Nicasio Foremost Claire 380974	D	235	July	854.6	5.43	46.40	7765.6	392.31
Rancho Nicasio Roamer's Eileen 393179	D	218	July	680.0	4.73	32.16	5880.7	273.76
*Roamer's Dixie of Nicasio 327727	A	180	July	714.5	4.64	33.15	6182.2	290.68
*Valor's Hiawatha 327726	A	235	July	809.4	5.78	46.78	8398.5	444.83
Welch, Edwin C., Little Orchard Farm, Antioch, Ill. Advanced Register Herd Test.								
Franchester Gracious 414968	E	108	July	950.5	4.59	43.63	3954.2	172.17

†Gardenius' Bonnie of Malloy 328228	G	304	July	374.9	5.76	21.59	5856.8	270.80
†Gardenius's Browny of Malloy 421267	G	304	July	477.3	5.63	26.87	6612.0	362.15
†Little Orchard Cora 517232	G	66	July	681.0	4.23	28.81	1549.6	70.94
Little Orchard Princess Lassie 449228	D	208	July	670.0	5.27	35.31	5638.7	274.97
Little Orchard Prudence 449229	E	30	Nov	879.9	4.71	41.44		
		61	Dec	804.5	4.09	32.90		
		92	Jan	789.1	4.33	34.17		
		120	Feb	640.7	4.97	31.84		
		151	Mar	694.3	5.28	36.66		
		181	Apr	581.6	5.00	29.08		
		212	May	638.7	4.98	31.81		
		242	June	570.2	4.76	27.14		
		273	July	556.6	5.23	29.11	6155.6	294.15
S. Shoreland Levity Lad 171949 A. R.	D. Shoreland Miss Prue 267461 H. I. 535							
†Little Orchard Rosalind 517231	G	69	July	712.3	5.25	37.40	1635.3	80.32
Wenger, Charles, Clayton, Ohio.								
Peggy Maid of Summit 345334	A	31	May	1671.0	4.17	69.68		
S. King's Master Ray 135136	D. Pyde of Summit 132931							
West, William R., Est., High Hill Farm, New Bedford, Mass.								
Harvester's Edna of High Hill 368558	B	133	July	1110.4	4.62	51.30	5503.2	261.49
*Harvester's Fern of High Hill 352383	A	27	May	1185.5	5.00	59.28		
		57	June	1532.3	4.58	70.18		
		88	July	1484.2	4.50	66.79	4202.0	196.25
S. High Point Harvester 116553 A. R.	D. Sunny Girl of High Hill 200622 A. R. 26354							
Harvester's Gem of High Hill 419065	G	359	July	625.1	6.14	38.38	8998.4	492.63
*Harvester's Ruth of High Hill 321333	A	247	July	922.2	5.44	50.17	9489.1	500.30
Weyenberg, F. L., "Wey Acres," Thiensville, Wis.								
Wey Acres Butterfat Dora 511956	G	191	June	1189.0	4.31	51.25		
		222	July	1299.2	4.42	57.42	9021.0	371.65
Wey Acres Butterfat Glen 413860	F	191	June	1034.0	5.19	53.66		
		222	July	1020.4	5.77	58.88	7893.2	390.98
Weyenberg, F. L., Mrs., "Wey Acres," Thiensville, Wis.								
*Corium Slogan's Leah 332801	A	23	Apr	1540.9	4.43	68.26		
		54	May	2352.9	3.78	88.94		
		84	June	2158.8	3.58	77.29		
		115	July	1926.9	3.90	75.15	7979.5	309.64
S. Langwater Slogan 166129 A. R.	D. Corium Ultimas' Jedettine 270924							
*Crum Creek's Aubrietia 349664	A	14	Apr	690.6	4.65	32.11		
		45	May	1718.1	4.12	70.79		
		75	June	1766.0	4.16	73.47		
		106	July	1717.4	4.41	75.74	5892.1	252.11
S. Royal Gold of Hill Girt 167678 A. R.	D. Nonpareil's Mitzi of Bdk. 258110							
Fayroyal's Iowana 376599	B	344	June	1260.7	4.54	57.24		
		365	July	858.0	4.34	37.24	16039.6	681.6
Langwater Charming 427674	G	166	June	1085.4	5.10	55.36		
		197	July	1112.1	4.95	55.05	7602.3	339.02
Imp. Princess Dulcie 368081	B	130	June	1371.5	4.92	67.48		
		161	July	1356.2	4.85	65.78	7421.8	343.45
*Imp. Violet II. du Villocq 358459	A	15	Apr	711.0	5.45	38.75		
		46	May	1834.9	5.03	92.30		
		76	June	1779.1	4.29	76.32		
		107	July	1609.8	4.32	69.54	5934.8	276.91
S. Victor of Myrtle Place R. G. A. S. 5498 P. S. A. R.	D. Violet du Villocq R. G. A. S. 29713 P. S.							
Wey Acres Butterfat Eva 413859	F	181	June	1016.4	5.08	51.63		
		212	July	1048.8	4.98	52.23	7113.0	357.08
Whitcomb, Richard, Whitcomb Hill Farm, Stockbridge, Vt. Advanced Register Herd Test.								
†Nashoba Planet's Garnet 445982	G	76	Mar	767.7	4.75	36.47		
		106	Apr	697.8	5.24	36.56		
		137	May	689.0	4.86	33.49		
		167	June	667.8	5.25	35.06	3994.8	192.58
White, George M., Gayhead Guernsey Farms, Coxsackie, N. Y.								
Columbine of Flint Hill 431182	G	261	July	762.1	5.36	40.85	7865.1	418.20
Fellowship Autocrat's Alphar 373902	B	148	July	1285.9	4.53	58.25	7048.7	329.51
Gayhead's Baroness 419532	D	142	June	1288.9	5.26	67.80		
		173	July	1095.5	5.17	56.64	7324.5	378.92
Gayhead's Levity 460159	F	181	July	917.8	5.52	50.66	5982.4	306.47
Gayhead's Queen Nola 387507	C	181	July	1194.1	4.05	48.36	8515.9	337.31
Wigglesworth, Edward, Meredith Farm, Topsfield, Mass.								
Meredith Aphrodite 505769	G	255	July	862.2	5.14	44.32	8333.0	393.20
Meredith Blue Jay 510238	G	166	July	995.9	5.23	52.09	6683.8	311.97
Meredith Bubbles 505990	G	208	July	803.1	5.85	46.98	6397.9	339.55
Meredith Emblem 450693	E	254	July	630.4	5.70	35.93	7245.7	398.12
*Meredith Fancy 337884	A	181	July	1603.0	4.41	70.69	10995.4	472.39
Meredith Folly 414320	E	281	July	856.0	5.58	47.76	9101.7	495.29
Meredith Marietta 505991	G	201	July	967.7	5.03	48.68	7153.3	325.46
Meredith Tilly 519700	G	14	May	540.6	4.26	23.03		
		44	June	1305.1	4.26	55.60		
		75	July	1244.4	4.09	50.90	3090.1	129.53
S. Argilla Lancaster 196732	D. Meredith Liberty 348730 A. R. 36793							
Wilcox, Charles J., Kenwood Farm, Shelburne, Vt. Advanced Register Herd Test.								
†Architect's Irene 377926	C	179	July	806.3	4.58	36.93	6637.4	291.70
†Ken Belle 459148	G	139	July	776.3	4.58	35.55	4191.4	191.09
†Ken Brighteyes 380951	C	111	July	1115.7	4.13	46.08	4941.7	199.58
†Ken Lila 470915	G	255	July	507.2	5.04	25.56	6250.5	279.05

†Ken Queen 397076	E	108	July	797.1	5.03	40.09	3339.1	156.87
*Ken Teeza 353033	A	156	July	948.6	4.74	44.96	7109.6	337.80
†Ken Tolerance 490679	E	214	May	924.3	4.70	43.44		
		244	June	845.8	4.76	40.26		
		275	July	798.3	4.50	35.92	8478.9	373.85
†Ken Victoria 481418	D	194	July	713.9	5.02	35.84	5667.0	267.09
*Kenwood's Elsie 285424	A	303	July	552.3	4.28	23.64	8491.5	384.34
*Kenwood's Jane 324480	A	306	July	912.4	4.43	40.42	13000.1	586.42
*Kenwood's Sunbeam 324085	A	260	July	1157.9	4.24	49.09	12438.3	554.34
Ken Yancey 490680	F	238	May	952.2	5.02	47.80		
		268	June	802.4	4.00	32.10		
		299	July	759.4	4.30	32.65	9976.6	430.23
*Ward's Laughter Biddy 246176	A	286	July	363.7	5.24	19.06	9355.4	444.75
†Wild Acres Katharine 387604	C	101	July	711.0	6.30	44.79	2769.6	148.81
Wilcox, Morris John, Kenwood Farm, Shelburne, Vt.		Advanced Register Herd Test.						
†Ken Ruth 458999	G	214	July	754.9	4.00	30.20	6775.5	287.66
Wilkie, J. L., Est., Forge Hill Farm, New Windsor, N. Y.								
Forge Hill Foremost Lucy 463738	G	181	July	1159.7	4.46	51.72	7004.6	313.50
Forge Hill Royal Ethelyn 429863	F	191	July	885.6	5.10	45.17	6626.5	334.91
*Forge Hill Royal Lucretia 305061	A	207	July	1088.9	5.62	61.20	8547.0	463.49
Forge Hill Royal Maize 370087	C	310	July	538.1	6.02	32.39	7628.9	444.81
Forge Hill Royal May Rose 463727	G	283	July	732.5	5.17	37.87	7476.5	375.75
Forge Hill Ultra Hazelette 429861	F	295	July	752.3	5.11	38.44	8590.6	456.07
Forge Hill Ultra Lucretia 384682	C	276	July	623.6	5.67	35.36	7950.1	413.67
Glynwood's Daffodil 448903	G	181	July	633.8	5.71	36.19	4398.3	232.11
Maple Lane Mildred 433546	G	212	July	637.6	5.99	38.19	5480.9	305.65
Wilkins, Charles A., Mound City Farm, Platteville, Wis.								
Mound City Lady 502442	G	196	June	1024.6	3.67	37.60		
		227	July	610.7	3.95	24.12	7804.4	305.75
Mound City May 455005	E	257	June	829.0	4.89	40.54		
		288	July	764.6	5.41	41.36	9446.4	468.24
Mound City Silver 381186	C	117	June	889.3	4.30	38.24		
		148	July	822.1	5.66	46.53	4755.5	213.81
Mound City Sister 502443	G	183	June	811.6	4.47	36.28		
		214	July	789.9	4.41	34.83	6547.2	263.54
Mound City Sunset 381183	B	26	May	1203.6	3.28	39.48		
		56	June	1279.4	3.18	40.68		
		87	July	1081.8	4.26	46.08	3564.8	126.24
S. Resolute of Mound City 110879 A. R.		D. Mound City Sunshine 256973						
Mound City Surprise 494355	G	250	June	800.8	4.33	34.67		
		218	July	744.5	4.55	33.87	8152.0	360.60
Winston, J. O., Saugerties Farm, Saugerties, N. Y.								
Saugerties Abbie 364596	A	145	June	784.0	5.58	43.75		
		176	July	788.0	6.06	47.75	5045.2	292.05
Saugerties Betsey's Gem 271374	A	269	June	831.3	4.94	41.07		
		300	July	772.0	5.39	41.61	9679.6	497.87
Saugerties Camelia 411604	F	313	June	708.6	5.49	38.90		
		344	July	701.5	6.04	42.37	9354.6	497.02
Saugerties Consolation 433369	G	181	June	1036.0	5.04	52.21		
		212	July	1053.5	5.24	55.20	7757.7	408.77
Saugerties Dahlia 446244	G	13	May	515.9	5.59	28.84		
		43	June	1246.6	4.20	52.36		
		74	July	1234.3	4.03	49.74	2996.8	130.94
S. Saugerties Ultra Africander 179382		D. Saugerties Holliston's Daisy 271372						
Saugerties Dainty 447379	G	30	June	1050.7	3.75	39.40		
		61	July	1010.8	4.08	41.24	2061.5	80.64
S. Saugerties Ultra Africander 179382		D. Saugerties Steadfast's Betty 295514						
Saugerties Gussie 295516	A	312	June	883.3	4.13	36.48		
		343	July	887.7	4.42	39.24	9140.7	400.20
Saugerties Herald's Gem 288341	A	313	June	661.0	5.66	37.41		
		344	July	502.6	6.32	31.76	10495.0	541.32
Saugerties Queen Ruth 295511	A	303	June	798.2	5.15	41.11		
		334	July	728.3	5.21	37.94	9892.7	525.77
Saugerties Steadfast's Betty 295514	A	225	June	1052.9	4.89	51.49		
		256	July	986.4	5.03	49.62	9667.2	493.99
Saugerties Steadfast's Norma 340369	A	201	June	1079.8	4.32	46.65		
		232	July	937.5	3.66	34.31	8711.9	401.49
Winter, Albert, Mahwin Farm, Mahwah, N. J.								
Delhaven Leader's Leona 353665	A	24	Apr	1077.9	4.72	50.88		
		55	May	1478.0	4.72	69.76		
		85	June	1432.3	4.60	65.89		
		116	July	1406.2	4.70	66.09	5394.4	252.62
S. Ida's Leader of Bdk. 156049		D. Follyland Leona 80367 A. R. 9442						
Delhaven Leona 4th 471549	G	23	June	895.1	3.76	33.66		
		54	July	1303.9	4.05	52.81	2199.0	86.47
S. Delhaven Pharaoh 182122		D. Delhaven Leona 274384 A. R. 36234						
*Florham Milleta 392205	D	193	June	1228.0	5.28	64.84		
		224	July	1193.7	5.27	62.91	10667.1	547.48
Master's Myra of Hickory Lane 398126	C	150	June	1347.1	4.61	62.10	7626.0	351.33
*Moonlight of Kenilwood 376756	D	365	June	807.5	5.57	44.98	14202.9	764.0
*Neptune's Ultra May 312060	A	221	June	1070.5	4.92	52.67		
		252	July	1024.7	4.79	49.08	10299.4	518.71
*Northshire Susan 417394	D	202	June	1237.1	4.72	58.39		
		233	July	1206.3	4.74	57.18	11094.7	519.07
Osceola Gem's Mystery 369285	C	177	June	1140.0	4.62	52.67		
		208	July	1108.3	4.66	51.65	8627.7	373.41

*Worthy Alice of Hon Terra 297694	A	24	Apr	1382.9	4.78	66.10		
		55	May	1922.1	4.78	91.88		
		85	June	1608.3	4.75	76.39		
		116	July	1530.2	4.57	69.93	6443.5	304.30
S. Betty's Master of Iowanola 83384 A. R.		D. Virginia Princess Rose 157624						
Winthrop, Frederic, Groton House Farm, Hamilton, Mass.								
Birchfield Lassona 412298	G	304	July	936.9	5.43	50.87	9736.5	512.56
Chub Hill Polly 343332	A	211	July	1107.8	6.00	66.47	8379.8	471.50
Chub Hill Stella 388734	D	328	July	921.6	5.03	46.36	11210.9	565.62
Chub Hill Sunshine 308025	A	266	July	874.7	5.51	48.20	8172.8	491.27
Chub Hill Vernice 401599	E	212	July	1204.4	4.48	53.96	8412.2	390.83
Evening Primrose of Maudesleigh 283345	A	145	July	1511.8	4.89	73.93	7380.6	338.91
Groton House Una 446558	G	130	July	1127.3	4.02	45.32	4980.2	209.12
*Princess Baby Mine 288565	A	6	May	292.9	4.46	13.06		
		36	June	1711.8	4.46	76.35		
		67	July	1707.9	4.22	72.07	3712.6	161.48
S. Prince's First Son of Phillips Farm 66080 A. R.		D. Warrior's Big Baby of Mountain View 212430						
Savery's Pearl 383025	C	232	July	869.8	4.63	40.27	8422.9	378.37
Wisteria of Maudesleigh 382634	D	295	July	877.5	6.00	52.65	9478.4	536.81
Wisconsin, University of, Madison, Wis.								
*†Elm Grove Grace 403497	A	143	July	842.1	4.86	40.93	4641.9	221.88
†Fawndaway Merry May 342869	A	273	July	230.4	5.65	13.02	6975.5	346.5
*Grenfel Dora 362581	A	256	July	246.4	5.62	13.85	5889.7	301.56
*Guernseydale Rosalyn 359204	B	239	July	672.0	4.75	31.92	6982.6	329.56
†University Caraway 431109	G	262	July	443.7	5.01	22.23	6288.1	287.11
†University Chum 347008	A	247	July	668.4	5.42	36.23	7036.2	384.07
Wise, H. A., The Versailles Guernsey Farm, Versailles, Ohio. Advanced Register Herd Test.								
*†Dorothy June of Versailles 451160	D	261	June	521.1	5.57	29.03	8068.0	449.50
*†Edna Ruth of Versailles 382792	D	212	May	1176.3	5.52	64.93		
		242	June	989.2	4.63	45.80	9613.0	479.28
†Golden Connie of Versailles 443406	G	117	June	968.3	4.09	39.60	3921.8	176.05
†Jane Ann of Versailles 445513	G	91	June	860.1	4.48	38.53	2679.7	117.01
*†Madam Queen of Versailles 406310	B	242	June	730.7	4.83	35.29	9347.7	515.77
†Queen Ester of Versailles 511542	E	11	Apr	458.2	4.88	22.36		
		42	May	1328.0	4.88	64.81	1786.2	87.17
S. Brookmead's Beau 182182 A. R.		D. Madam Queen of Versailles 406310 A. R. 37134						
*Rose Ann of Versailles 449341	E	158	June	880.0	5.57	49.02	5443.0	280.53
†Twilight Fancy of Versailles 443405	G	146	June	898.2	4.86	43.65	4785.0	240.36
Woods, Mort, Primrose Farm, Ardmore, Okla. Advanced Register Herd Test.								
†Love-lace of Primrose 340421	A	296	May	577.5	4.40	25.41		
		305	June	143.7	4.40	6.32	7135.8	307.2
†Maplewood Golden Beauty 285268	A	174	May	1068.3	4.25	45.40	6956.5	290.00
†Nandina of Primrose 384326	D	146	May	735.3	4.90	36.03	3945.2	185.24
†Opal of Primrose 404655	E	273	May	363.0	5.25	19.06		
		298	June	243.6	5.70	13.89	3928.2	187.9
†Peggy's Bess of Riverview 405489	E	171	May	453.7	4.35	19.74	3517.9	168.91
Woolworth, Richard W., Northshire Farm, Salem Center, N. Y.								
*Donna Fleurette of Northshire 374735	A	117	July	1703.8	3.81	64.91	7149.2	281.68
†Douglaston Lady Clara 437226	G	120	July	981.2	4.85	47.59	4159.3	207.11
*Lady Sequence 417395	C	152	July	1249.4	5.61	70.09	7214.3	382.38
†May Belle du Jardin 454747	E	115	July	1078.7	4.37	47.14	4908.8	209.97
†Sequel's Poundstock 428529	G	212	July	1135.1	4.73	53.69	7990.0	373.20
Yoder, J. S., Cedar Lane Farm, Wooster, Ohio.								
*Elsie's Jewel of Cedar Lane 279406	A	352	June	813.1	5.17	42.04		
		365	July	336.7	5.17	17.41	12116.1	630.3
Ziesing, August, Thorn Hill Farm, Deerfield, Ill.								
*Charlotte of Thorn Hill 397368	D	199	July	933.9	4.53	42.31	7211.2	325.70
Dot of Thorn Hill 438882	G	12	Apr	508.1	4.07	20.68		
		43	May	1263.1	4.22	53.30		
		73	June	1191.5	4.50	53.62		
		104	July	1160.6	4.43	51.41	4123.3	179.01
S. Bournedale Master Max 193578		D. Wendmere Dot 251714 A. R. 28952						
Elenore of Thorn Hill 431191	G	124	June	943.3	4.32	40.75		
		155	July	930.9	4.13	38.45	5093.3	211.50
*King's Constance of Thorn Hill 336099	A	198	July	963.3	4.78	46.05	6754.5	366.12
*King's Sequence of Thorn Hill 358476	A	154	July	960.8	4.34	41.70	5125.4	238.87
Mina of Thorn Hill 440912	G	82	July	1048.7	4.67	48.97	2926.1	129.15
*Nolie of Thorn Hill 376094	C	209	July	958.4	4.54	43.51	7404.2	369.31

Meritorious Grade Guernsey

Tanis, Jacob, Ideal Farms, Augusta, N. J. Advanced Register Herd Test.								
Ideal Dairy Queen	A	301	June	1421.0	4.90	69.63		
		332	July	1297.0	4.68	60.70	17208.2	764.38

State Champions

("T. M." indicates the total number of milkings during the record.)

Georgia

CC Valkyrie Viking's Daisy 367694, 11866.2 pounds milk; 622.5 pounds butter fat; (1095 T. M.) Breeder, Southern Dairies Incorporated, Asheville, North Carolina; owner, The Trion, Company, Trion.

Maryland

BHI Woodside Hall W. Star 354550, 10699.0 pounds milk; 553.7 pounds butter fat; (1024 T. M.) Breeder and owner, Simon L. Downey, Williamsport.

Missouri

D Sunnymede Knight Gloria 421848, 11518.8 pounds milk; 613.1 pounds butter fat; (1095 T. M.) Breeder and owner, Missouri Improvement Company, Bismarck.

North Carolina

CHI Quail Roost Moonlight 363364, 7507.0 pounds milk; 407.5 pounds butter fat; (730 T. M.) Breeder, George Watts Hill, Rougemont; owner, John F. McNair, Incorporated, Laurinburg.

Oklahoma

CHI General's Butter Girl 396792, 11122.8 pounds milk; 566.2 pounds butter fat; (728 T. M.) Breeder, Mahlon S. Weaver, Goshen; owner, E. K. Gaylord, Oklahoma City.

GHI Sequel's Letty Lou 413954, 10099.6 pounds milk; 496.6 pounds butter fat; (886 T. M.) Breeder, S. O. Bigler, Elkhart, Indiana; owner, E. K. Gaylord, Oklahoma City.

Three or More Advanced Register Records

The following is a list of animals having three or more Advanced Register records, the last one of which has become official since the last publication of the Journal.

New Advanced Register Sires

Brookmead's Viking 179196, A. R.

Sire, Brookmead's Master Fred 142975, A. R. Dam, Brookmead's Dawn 133160, A. R. Owner, Southern Dairies, Inc., Asheville, N. C.

Daughters	Lbs. Milk	Lbs. B. Fat	T. M.	Class
Valkyrie Viking's Amarillo 365391, A. R. 38140	9424.6	483.4	1093	DD
Valkyrie Ada Frances 398346, A. R. 38715	8578.0	465.4	1095	FF
Valkyrie Rosie 390338, A. R. 38785	11726.9	625.2	1095	FF
Valkyrie Viking's Daisy 367694, A. R. 39173	11866.2	622.5	1095	CC
Valkyrie Viking's Lilac 374166, A. R. 39207	12040.7	592.8	1095	D

Caribou Rosalie's Rose King 177382, A. R.

Sire, Langwater Archer 53844, A. R. Dam, Caribou Rosalie 131869, A. R. Owner, Harold Hansen and Brother, Oxford, Pa.

Daughters	Lbs. Milk	Lbs. B. Fat	T. M.	Class
Fellowship Rose King's Yvette 329839, H. I. 1431	6759.4	312.7	933	EHI
Fellowship's Rose King's Siren 327159, H. I. 2683	8483.6	365.9	697	BHI
Florillon Risbecq's Betsy 397294, H. I. 2886	8699.7	498.4	743	BHI
Rose King's Golden Harvest 342749, H. I. 3950	7416.8	375.3	730	BHI
Fellowship King's Clarissa 397324, A. R. 39126	10922.2	595.2	1095	FF

Klondike Noble 169102, A. R.

Sire, Imp. Bickleigh Noble IV. 133485, A. R. Dam, Imp. Tricksey of Le Belle 263653, A. R. Owner, Thurmond Chatham, Elkin, N. C.

Daughters	Lbs. Milk	Lbs. B. Fat	T. M.	Class
N. C. State Tricksey 358510, A. R. 35147	7632.4	398.4	1095	FF
Carolina Moon 2d 377727, A. R. 37494	6844.8	335.3	963	EE
Amy of Polk Hall 425655, A. R. 38219	11278.2	505.6	1095	G
Cherrywood 2d 377726, A. R. 38733	9136.0	444.4	943	D
Miss Daisy Dawn 388379, A. R. 39186	10658.2	499.8	1093	E

Muierter of Webb Farms 122276, A. R.

Sire, Ultimas Stars and Stripes of Webb Farms 104290. Dam, Leila of Webb Farms 150746, A. R. Owner, Alexander Wooden, Clinton Corners, N. Y.

Daughters	Lbs. Milk	Lbs. B. Fat	T. M.	Class
Muierta 261267, H. I. 3542	12264.0	519.4	642	AHI
Thyra Septembra 373743, H. I. 3543	6840.1	352.6	630	EHI
Farlata 288067, H. I. 3733	8981.8	398.6	588	AHI
Effie Tertius 309400, H. I. 4071	9036.9	422.5	674	AHI
Leila Dimple 320924, H. I. 4072	9316.4	408.5	712	AHI

Quail Roost Foremost Taxpayer 176002, A. R.

Sire, Caumsett Taxpayer 145444, A. R. Dam, Emma's Lady Foremost 190936, A. R. Owner John F. McNair, Inc., Laurinburg, N. C.

Daughters	Lbs. Milk	Lbs. B. Fat	T. M.	Class
Queen Bess of Silver Cup 409387, H. I. 3414	6881.1	377.8	730	GHI
Scotland's Belle of Silver Cup 385118, H. I. 3593	8783.6	452.8	730	EHI
Mary of Silver Cup Farm 367771, H. I. 3767	8270.1	398.8	730	CHI
Buttercup Pride of Silver Cup 391142, H. I. 3897	5562.4	302.4	730	EHI
Barbara's Bell of Silver Cup 388457, H. I. 4054	7110.8	380.7	660	EHI
Sterling Medora of Silver Cup 385117, H. I. 4056	7524.4	324.5	674	EHI

Valor's Viking 194323, A. R.

Sire, Langwater Valor 79775, A. R. Dam, Mixter Golden Charm 151351, A. R. Owner, T. L. Huston, Brunswick, Ga.

Daughters	Lbs. Milk	Lbs. B. Fat	T. M.	Class
Butler Island Valor's Maggie 394769, A. R. 37167	9593.0	492.4	1095	G
Butler Island Valor's Grace 394771, A. R. 38466	10863.0	554.0	1094	G
Butler Island Valor's Ophelia 403148, A. R. 38974	10844.6	451.3	1092	G
Butler Island Valor Edith 397577, A. R. 38996	10535.5	506.1	1093	G
Butler Island Valor's Betty 394775, A. R. 39129	10456.7	514.1	1095	F

Cow Deserving Honorable Mention for Outstanding Record

Name and Number	Test Ended	Lbs. Milk	Lbs. B. Fat	Total Milkings	Class
Grassland Vantine 263671 Owner: H. Schaaf, Chatham, New York.	6—4—37	13558.9	627.8	610	AAA

Cows Deserving Honorable Mention for One Month's Production

(Credits subject to final verification)

Name and Number	Test Begun	Month	Lbs. Milk	Lbs. B. Fat	Class
Rancho Cavalier's Priscilla 329945	5—4-37	June	2129.2	89.21	A
Owner: D. O. Brant,		July	2039.6	98.92	
Canoga Park, California.					
Winston Farms Nanesta 330781	5—2-37	May	1546.3	93.86	A
Owner: Otto Civil,					
Midlothian, Virginia.					
Imp. Violet II. du Villocq 358459	4-16-37	May	1834.9	92.30	A
Owner: Mrs. F. L. Weyenberg,					
Thiensville, Wisconsin.					
Worthy Alice of Hon Terra 297694	4—7-37	May	1922.1	91.88	A
Owner: Albert Winter,					
Mahwah, New Jersey.					
Beaverbrook Gypsy Queen 249873	4-22-37	May	1799.5	91.29	A
Owner: Henry L. Batterman,					
Mill Neck, New York.					
Corium Slogan's Leah 332801	4—8-37	May	2352.9	88.94	A
Owner: Mrs. F. L. Weyenberg,					
Thiensville, Wisconsin.					
Tardy of the Glen 345505	5—1-37	July	1963.8	88.37	A
Owner: Stuart M. Aldrich,					
Rehoboth, Massachusetts.					
Imp. Joyce IV. des Rues Frairies 275216	4-18-37	June	1820.9	85.76	A
Owner: Peter G. Gerry,					
Delhi, New York.					
Sapeloe Royal Mary 329353	1—1-37	July	1248.5	79.28	AAA
Owner: T. L. Huston,					
Brunswick, Georgia.					
Grenfel Royal Dame 287271	5—5-37	June	1486.8	75.23	AAA
Owner: Seymour Brothers,					
West Allis, Wisconsin.					
Corium Slogan's Mirth 359124	5—4-37	May	1368.1	74.01	AAA
Owner: George McKerrow & Sons Company,					
Pewaukee, Wisconsin.					
Klondike Hope 414795	4-17-37	May	1448.8	86.78	D
Owner: A. L. Brown,					
Concord, North Carolina.					
Bottle of South City 512144	5—2-37	May	1498.5	80.77	DDD
Owner: Joseph Allman,					
Buckley, Washington.					
Edna Ruth of Versailles 382792	11—1-36	May	1176.3	64.93	DDD
Owner: H. A. Wise,					
Versailles, Ohio.					
Brownlie Radiant Rebecca 410171	5-29-37	June	1584.1	73.34	Ec
Owner: Henry L. Batterman,					
Mill Neck, New York.					
Beechford's Golden Glow 2d 390645	10-11-36	June	1338.5	72.01	E
Owner: Harry Bailey,		July	1358.3	72.94	
Mount Tremper, New York.					
Juno's Alice of Cowham Farm 396724	2-11-37	June	1404.3	72.18	E
Owner: C. F. Cowham,					
Jackson, Michigan.					
Juno's Tressie of Cowham Farm 396725	1-27-37	June	1285.2	71.59	E
Owner: C. F. Cowham,					
Jackson, Michigan.					
Maple Lane Monarch's Eugenie 403420	5—1-37	June	1361.3	71.47	E
Owner: A. H. Chambers,					
Kingston, New York.					
Mobjack Gem 467649	5—9-37	June	1582.0	64.86	EEE
Owner: Petan Investment Corporation,		July	1454.3	64.00	
Montecito, California.					
Queen Ester of Versailles 511542	4-20-37	May	1328.0	64.81	EEE
Owner: H. A. Wise,					
Versailles, Ohio.					
Shoreland Fashion's Guinan 465514	3-28-37	Apr	1450.5	62.37	EEE
Owner: L. B. Stevens,					
Oconomowoc, Wisconsin.					
Maple Lane Topsy 433548	2—1-37	July	1082.6	67.66	G
Owner: A. H. Chambers,					
Kingston, New York.					
Alfalfa Farm Lute 442408	3—1-37	July	1168.5	67.31	G
Owner: Sumner Pingree,					
South Hamilton, Massachusetts.					
Klondike Karena 453452	5—4-37	July	1307.0	67.05	G
Owner: Thurmond Chatham,					
Elkin, North Carolina.					
Ideal's Prince's Gratitude 453015	12—7-36	June	1007.1	65.36	G
Owner: Jacob Tanis,					
Augusta, New Jersey.					
Alfalfa Farm Flute 442406	1-20-37	July	1134.4	65.00	G
Owner: Sumner Pingree,					
South Hamilton, Massachusetts.					

Foremost Hilldene 342153

Lbs. Milk	Lbs. B. Fat	Class
8530.4	438.2	GGG
9469.1	475.7	EEE
9002.6	472.8	AAA

Owner: O. H. Cheney, Patterson, New York.

Cornwall Hill Marie 395582

Lbs. Milk	Lbs. B. Fat	Class
8963.6	439.2	GG
8583.9	391.3	DDD
9010.0	412.0	BBB

Owner: O. H. Cheney, Patterson, New York.

Eastover's Gift of Homestead Farm 147845

Lbs. Milk	Lbs. B. Fat	Class
13610.7	781.6	A
8334.6	436.3	AAA
9130.8	464.3	AAA

Owner: George Nichols, Cold Spring Harbor, New York.

Tristan's Eminence 236600

Lbs. Milk	Lbs. B. Fat	Class
9187.0	386.6	BHI
12260.5	493.7	A
13627.9	549.3	A

Owner: George McKerrow and Sons Company, Pewaukee, Wisconsin.

Grassland Vantine 263671

Lbs. Milk	Lbs. B. Fat	Class
11241.3	517.9	GGG
17211.8	838.3	A
13558.9	627.8	AAA

Owner: H. Schaaf, Chatham, New York.

Corium Slogan's Leah 332801, owned by Mrs. F. L. Weyenberg, Thiensville, Wisconsin, produced during the month of May, 2352.9 pounds of milk and 88.94 pounds of butter fat, and in June she produced 2158.8 pounds of milk and 77.29 pounds of butter fat, in Class A.

Franchester Delight 300463, produced during the month of July, 2080.4 pounds of milk containing 95.49 pounds of butter fat in Class A. She is owned by Blakeford Farms, Incorporated, Queenstown, Maryland.

TEN LEADING COWS

In the Several Classes of the Advanced Register

		Lbs. Milk	% B. F.	Lbs. B. F.	% of requirement
CLASS A Five Years and Over. Minimum Requiremen 400.0 lbs. Butter Fat. Includes both the Single and Double Letter Classes. Duration of record, 365 days	Cathedral Rosalie 334299, A. R. 37514	23714.5	5.12	1213.1	303.3
	Noranda's Milkmaid 266975, A. R. 30290	19654.6	5.88	1155.8	289.0
	Countess Prue 43785, A. R. 6909	18626.9	5.92	1103.3	275.8
	Murne Cowan 19597, A. R. 1906	24008.0	4.57	1098.2	274.5
	May Rilma 22761, A. R. 1726	19673.0	5.46	1073.4	268.4
	Baudy's Daisy of Buena Vista 212457, A. R. 24159	21055.8	5.05	1063.4	265.9
	Imp. Charmeuse of Ponchez 253818, A. R. 26872	19158.5	5.52	1057.8	264.5
	Marigold of Elgercon 137240, A. R. 22343	19697.5	5.22	1028.3	257.1
	Gertrude Claire 99550, A. R. 15917	20738.1	4.92	1020.0	255.0
	Nella Jay 4th 38233, A. R. 3194	20709.9	4.92	1019.3	254.8
CLASS B Four and One-Half to Five Years.** Minimum Requirement 381.8 lbs. Butter Fat. Includes both the Single and Double Letter Classes. Duration of record, 365 days.	Anesthesia Faith of Hill Stead 114354, A. R. 12732	19741.9	5.64	1112.5	279.8
	Wolfpen Lilac 221332, A. R. 30481	17637.6	5.83	1028.3	262.7
	Hilltop Butterfat Rosette 265850, A. R. 29754	18210.9	5.33	970.9	247.4
	Edna of Mountain View 70827, A. R. 8706	16151.6	5.78	933.1	234.7
	Orchard View Melody 285457, A. R. 33498—BB	15194.8	6.08	923.7	232.9
	Palotterie of High Rock 187483 A. R. 24039—BB	16147.3	5.71	921.4	234.4
	Fannie of Moorland Farm 129904 A. R. 12741	18090.5	5.08	919.2	236.1
	Martha of Thousand Springs 159971, A. R. 17984	19099.5	4.81	919.2	230.1
	Marshie D. V. 67481 A. R. 6858	14729.9	6.21	915.1	229.0
	Hylan Cottage Lassie 119573 A. R. 19643	17081.2	5.35	913.2	233.8
CLASS C Four to Four and One-Half Years.** Minimum Requirement 363.5 lbs. Butter Fat. Includes both the Single and Double Letter Classes. Duration of record, 365 days.	Avalawn's Marie 329319 A. R. 31990	15793.4	6.16	973.2	255.4
	D. B. Daisy 342210 A. R. 34168—CC	19805.5	4.79	949.2	249.7
	Maple Lane Monarch's Fashion 341461 A. R. 33971—CC	16085.3	5.76	926.5	243.6
	Cherub's Althea of Fair Meadows 145860 A. R. 21580	15277.6	6.06	926.2	243.8
	Blue Blood's Ultra Maid 221558 A. R. 29483	16442.2	5.57	916.4	242.3
	Rilma's Cathedral Rose 213339 A. R. 24688	18331.7	4.98	913.4	241.4
	Norman's Missaukee Red Rose 89724 A. R. 10844	17527.2	5.14	900.7	239.3
	Gertrude Claire 99550 A. R. 15917	18942.5	4.72	893.4	243.2
	Darigold Ruby 347807 A. R. 35307	14973.2	5.96	893.0	235.4
	Pearl Rose of the Glen 47414 A. R. 4900	16855.6	5.25	884.2	231.8
CLASS D Three and One-Half to Four Years.** Minimum Requirement 345.3 lbs. Butter Fat. Includes both the Single and Double Letter Classes. Duration of record, 365 days.	Green Meadow Lustre 226332 A. R. 25816	16371.8	5.98	978.3	270.8
	Atamannsit La Noce 162411 A. R. 20367	15328.4	6.09	933.3	263.0
	La Noce's May Rose 91329 A. R. 11788	18119.9	5.15	932.8	266.0
	Franchester Clara 369386 A. R. 35101—DD	17939.1	5.13	920.7	258.0
	Convent's Ultra Queen Rose 127433 A. R. 16513	16598.0	5.51	915.2	257.7
	Dolly Dimple 19144 A. R. 628	18458.8	4.91	906.9	256.5
	Regent's Italia 106261 A. R. 16158	16825.3	5.25	882.8	251.8
	Reservation Madeline 267175 A. R. 28795	16637.8	5.26	874.6	246.6
	May Royal's Eloise 249165 A. R. 27857—DD	14498.3	6.00	870.2	240.1
	Cherub's Cora of Shorewood 83706 A. R. 9683	15498.9	5.61	869.6	246.8
CLASS E Three to Three and One-Half Years.** Minimum Requirement 327.0 lbs. Butter Fat. Includes both the Single and Double Letter Classes. Duration of record 365 days.	Cherub's Elsie of Dellwood 379788 A. R. 38637	13345.5	6.74	899.0	260.5
	Lynbrook Milkyway 394108 A. R. 34033—EE	12402.1	7.10	880.5	259.8
	Afterglow of Roughwood 84605 A. R. 10106	16815.7	5.22	878.2	255.1
	Palotterie of High Rock 187483 A. R. 24039	15882.9	5.45	865.5	251.7
	Jehanna Chene 30889 A. R. 2588	16186.7	5.33	863.4	251.1
	Dairymaid of Pinehurst 24656 A. R. 843	14562.4	5.91	860.3	260.3
	Argilla Formosa 303088 A. R. 31454	15875.8	5.38	854.5	249.6
	Green Meadow Consort 307632 A. R. 33601	15183.0	5.59	848.7	248.3
	Imp. Osceola Daisy of the Grove 275558 A. R. 29627	14089.7	5.97	840.5	254.6
	Lucinda of Bolton 377762 A. R. 36290	14458.4	5.80	839.0	250.7
CLASS F Two and One-Half to Three Years.** Minimum Requirement 308.8 lbs. Butter Fat. Includes both the Single and Double Letter Classes. Duration of record, 365 days.	Green Meadow Melba 384421 A. R. 37063—FF	15342.9	6.28	963.9	303.2
	Beechford's Carol 402107 A. R. 38754	15851.9	5.45	864.3	279.6
	Maxim's May Queen of Dassel 136484 A. R. 17894	13967.1	6.09	849.9	262.0
	Brightness of Indian Bridge 85110 A. R. 11524	14460.0	5.71	826.0	258.2
	Shorewood Mademoiselle 168410 A. R. 20965	12348.7	6.59	813.8	257.2
	Nella Jay of Pencoyd 77520 A. R. 8730	16325.6	4.97	810.6	250.3
	Maple Lane Monarch's Jacquelin 267937 A. R. 30207	14725.8	5.39	794.0	246.4
	Katherine's Trixie 100396 A. R. 8580	18495.7	4.28	791.5	254.0
	Langwater Aline 264809 A. R. 27999	15415.7	5.12	788.7	253.8
	Marilea Gay Boy's Lillian 410525 A. R. 35531	16549.1	4.73	782.1	240.5
CLASS G Under Two and One-Half Years.** Minimum Requirement 290.5 lbs. Butter Fat. Includes both the Single and Double Letter Classes. Duration of record, 365 days.	Florham Irene 239740 A. R. 25958	14646.9	6.18	905.0	303.8
	Florham Polly 307289 A. R. 31987	15463.7	5.47	846.6	278.9
	Loma Burnella 246171 A. R. 26388	12900.0	6.45	832.6	286.0
	Missaukee Blue Bell Jane 174479 A. R. 20509	15692.6	5.25	824.3	271.0
	Chuckanut Linneta 288172 A. R. 30016—GG	13156.9	6.26	823.9	280.8
	Procris Snowdrop 120156 A. R. 14306	15487.7	5.31	822.2	278.8
	Crescent Pride 230939 A. R. 25873	15305.6	5.35	818.1	271.9
	Chuckanut Princess 290225 A. R. 30017	17566.9	4.61	809.3	278.6
	Shuttlewick Levity 101850 A. R. 13362	16896.0	4.76	804.4	273.8
	Hilltop Butterfat Rosebud 295212 A. R. 31161	12937.3	6.21	803.1	264.1

Average Yield of 70 Class Leaders: 16682.4 lbs. Milk; 912.2 lbs. Butter Fat; 5.47 per cent.

The above are as they appeared Sept. 15, 1937.

SUMMARY OF 34461 SINGLE LETTER RECORDS

	Records	Lbs. Milk	Lbs. B. F.	Per Cent
Class A	10046	11548.4	568.9	4.93
Class B	2225	11166.4	554.5	4.97
Class C	2555	10871.4	534.9	4.92
Class D	2829	10427.1	519.9	4.99
Class E	3329	9792.8	493.8	5.04
Class F	4449	9882.0	481.6	4.87
Class G	9028	9200.2	461.3	5.01
	34461	10381.6	514.7	4.96

Milk Production	Butter Fat Production
Best Year's Record 24008.0 lbs.	Best Year's Record 1213.1 lbs.
Av. Ten Largest Records 22105.0 lbs.	Av. Ten Largest Records 1093.4 lbs

**Requirement: For each day over the minimum age add 0.1 lb. butter fat to the minimum requirement.

TEN LEADING COWS

In the Several Classes of the Roll of Honor

		Lbs. Milk	% B. F.	Lbs. B. F.	% of requirement
CLASS AA Five Years and Over. Minimum Requirement 400.0 lbs. Butter Fat. Must carry a calf for at least 200 days of the record. Duration of record, 365 days.	Valor's Faithful 364627 A. R. 33665	20011.7	4.88	976.5	244.1
	Silverwood Diana 82940 A. R. 13791	20006.4	4.87	974.8	243.7
	Maple Lane Monarch's Genesta 254303 A. R. 30529	18334.4	5.28	968.8	242.2
	Golden Coronet of Jean Du Luth 81283 A. R. 10315	15485.9	6.26	968.8	242.2
	Pearl's Dot 57445 A. R. 6140	19602.5	4.93	965.8	241.5
	Jean Du Luth Coronet 52816 A. R. 6392	20004.0	4.76	952.3	238.1
	Lynbrook Milkyway 394108 A. R. 34033	14383.6	6.50	935.6	233.9
	Topsy of Thousand Springs 137339 A. R. 18970	22000.4	4.23	931.4	232.9
	Imp. Betsy's Hopeful 150678 A. R. 19343	16071.8	5.71	918.0	229.5
	Palotterie of High Rock 187483 A. R. 24039	16430.4	5.57	915.2	228.8
CLASS BB Four and One-Half to Five Years.** Minimum Requirement 381.8 lbs. Butter Fat. Must carry a calf for at least 200 days of the record. Duration of record, 365 days.	Orchard View Melody 285457 A. R. 33498	15194.8	6.08	923.7	232.9
	Palotterie of High Rock 187483 A. R. 24039	16147.3	5.71	921.4	234.4
	Mazie of Blue Clay 142616 A. R. 17644	16306.3	5.53	901.7	235.9
	Reservation Marjory 289162 A. R. 30402	17299.6	5.16	893.4	231.1
	Nora Belle of Hill Girt 360858 A. R. 33825	15631.8	5.67	886.1	222.8
	Palotterie of Fairview Home 313113 A. R. 29718	16764.6	5.13	860.3	217.3
	Langwater Honey-moon 327071 A. R. 33636	15295.2	5.56	850.4	222.3
	Winnetuxet Debutante 165454 A. R. 20327	17479.0	4.85	848.6	216.6
	Florham Donna May 123982 A. R. 15716	14665.3	5.74	842.1	214.8
	Langwater Joyous 351416 A. R. 33894	16252.5	5.17	840.8	210.5
CLASS CC Four to Four and One-Half Years.** Minimum Requirement 363.5 lbs. Butter Fat. Must carry a calf for at least 200 days of the record. Duration of record, 365 days.	D. B. Daisy 342210 A. R. 34168	19805.5	4.79	949.2	249.7
	Maple Lane Monarch's Fashion 341461 A. R. 33971	16085.3	5.76	926.5	243.6
	Donna Flower Girl 374730 A. R. 34666	20195.5	4.24	856.7	232.9
	Lady Crescent's Ideal of El Jane 141951 A. R. 18127	16624.7	5.14	854.9	232.7
	New Hope Miladdie's Susan 320474 A. R. 35972	15745.5	5.32	838.0	228.6
	Merry Rose Maid 105929 A. R. 13048	13944.3	5.90	822.3	217.4
	Jeannette of Farmhill 344526 A. R. 33565	18379.5	4.46	819.8	218.8
	Bob's Elderon Mable 97880 A. R. 15484	16952.3	4.82	816.9	222.0
	Argilla Faith's Dolly 292469 A. R. 32338	15324.4	5.29	811.0	214.5
	Lynbrook Yancey 390830 A. R. 35743	11659.0	6.95	810.3	219.8
CLASS DD Three and One-Half to Four Years.** Minimum Requirement 345.3 lbs. Butter Fat. Must carry a calf for at least 200 days of the record. Duration of record, 365 days.	Franchester Clara 369386 A. R. 35101	17939.1	5.13	920.7	258.0
	May Royal's Eloise 249165 A. R. 27857	14498.3	6.00	870.2	240.1
	Douglaston Mary Charlotte 369594 A. R. 35892	17143.4	4.89	838.8	241.9
	Pearl's Orpha 98429 A. R. 14851	15149.6	5.47	828.9	239.1
	Rilma of Bay Cliffs 93480 A. R. 11549	15684.7	5.24	821.7	232.9
	Douglaston Coronation Queen 358648 A. R. 38064	13860.7	5.80	803.3	222.4
	Delphine of Horton Farm 212480 A. R. 26592	14427.3	5.57	802.9	229.5
	Heartsease Butterfat Rosette 369661 A. R. 35629	14736.7	5.44	801.7	231.0
	Primrose of Northshire 2d 374732 A. R. 34788	18460.2	4.32	798.3	226.0
	Bellaire's Alveda 299270 A. R. 31307	15269.0	5.19	792.1	229.2
CLASS EE Three to Three and One-Half Years.** Minimum Requirement 327.0 lbs. Butter Fat. Must carry a calf for at least 200 days of the record. Duration of record, 365 days	Lynbrook Milkyway 394108 A. R. 34033	12402.1	7.10	880.5	259.8
	Imp. Dunwalk Gem's Beauty 190667 A. R. 22901	15574.4	5.27	820.0	250.2
	Portia of Thousand Springs 175074 A. R. 21289	16683.4	4.80	801.3	236.4
	Rockmere's Cinderella 231483 A. R. 28376	14229.2	5.39	766.7	224.2
	Betsy's Carnation 184676 A. R. 22870	13747.3	5.52	758.7	228.6
	Mayprince's Beauty 349356 A. R. 35932	15285.8	4.93	753.9	219.2
	Gayoso Edna Louise 154129 A. R. 18935	14928.0	5.04	752.0	219.6
	Nelia of Millay's Homestead 152356 A. R. 20460	13780.7	5.45	750.7	221.6
	Daisy of Chicona 94894 A. R. 13460	12015.2	6.23	748.1	222.2
	Argilla Fanny Lee 337676 A. R. 35465	14295.2	5.23	747.2	221.7
CLASS FF Two and one-Half to Three Years.** Minimum Requirement 308.8 lbs. Butter Fat. Must carry a calf for at least 200 days of the record. Duration of record, 365 days.	Green Meadow Melba 384421 A. R. 37063	15342.9	6.28	963.9	303.2
	Gayoso Incavo's Princess 178772 A. R. 21820	13540.0	5.65	765.3	245.7
	Roughwood Belle 256963 A. R. 29807	13047.8	5.78	754.8	234.7
	Chedco Moonbeam 217484 A. R. 25589	11986.0	6.26	750.6	243.1
	Beechford's Honoria Lady 267849 A. R. 30480	16092.4	4.64	747.4	233.3
	Mixter Faithful 101637 A. R. 11670	12601.9	5.91	744.7	241.2
	Guernest Ruth 76671 A. R. 9392	14357.2	5.17	742.9	231.9
	Troutmere Margie 214191 A. R. 25231	14342.0	5.11	732.8	235.2
	Wolfpen Nantilly 258027 A. R. 28672	11758.6	6.22	731.5	235.5
	Lynbrook Anita 453981 A. R. 37605	12283.4	5.95	731.3	235.1
CLASS GG Under Two and One-Half Years**. Minimum Requirement 290.5 lbs. Butter Fat. Must carry a calf for at least 200 days of the record. Duration of record, 365 days.	Chuckanut Linneta 288172 A. R. 30016	13156.9	6.26	823.9	280.8
	*Wolfpen Amber 399378 A. R. 38997	15340.8	5.12	786.2	261.1
	Daisy Princess of Millay's Homestead 206696 A. R. 24121	12545.1	6.24	783.3	255.1
	Birchfield Selma 168619 A. R. 20622	14496.8	5.32	771.7	250.8
	Green Meads Queen Daisy 449471 A. R. 37486	13844.8	5.57	770.5	254.5
	Norman's Missaukee Red Rose 89724 A. R. 10844	15122.3	5.03	760.7	254.3
	Valor's Grace 298449 A. R. 30530	12844.4	5.88	754.9	246.8
	Wyebrook Glory 188200 A. R. 20499	13701.9	5.48	750.5	250.4
	Melba of Penn Villa 404024 A. R. 37391	13613.9	5.48	745.6	247.4
	Merry Rose Maid 105929 A. R. 13048	13138.4	5.62	740.0	244.2

Average Yield of 70 Class Leaders: 15447.9 lbs. Milk; 831.3 lbs. Butter Fat; 5.38 per cent.

The above are as they appeared Sept. 15, 1937.

SUMMARY OF 8672 DOUBLE LETTER RECORDS

	Records	Lbs. Milk	Lbs. B. F.	Per Cent.
Class AA	2372	11186.7	553.7	4.95
Class BB	633	11009.4	550.2	5.00
Class CC	781	10530.0	531.6	5.05
Class DD	798	10250.1	516.8	5.04
Class EE	865	9693.3	490.0	5.06
Class FF	1131	9410.5	483.2	5.13
Class GG	2092	9199.6	463.1	5.03
	8672	10168.5	510.6	5.02

Milk Production
Best Year's Record 22000.4 lbs.
Av. Ten Largest Records 19940.1 lbs.

Butter Fat Production
Best Year's Record 976.5 lbs.
Av. Ten Largest Records 958.7 lbs.

*First appearance in this list

**Requirement: For each day over the minimum age add 0.1 lb. butter fat to the minimum requirement

TEN LEADING COWS

In the Several Classes of the Farmers' Division

		Lbs. Milk	% B. F.	Lbs. B. F.	% of requirement
CLASS AAA Five Years and Over. Minimum Requirement 360.0 lbs. Butter Fat. Duration of record, 305 days. Milked twice daily. Must carry calf for 175 days.	Imp. Hilltop Butterfat's Clara 160768 A. R. 19408	15963.3	5.39	860.1	238.9
	Imp. Dunwalk Gem's Beauty 190667 A. R. 22901	14099.6	5.16	727.7	202.1
	Hartzell's Gertrude's Verarose 230986 A. R 27982	12732.4	5.66	721.0	200.3
	Silverwood Diana 82940 A. R. 13791	17100.4	4.19	717.3	199.3
	Imp. Sweet Maggie IV. des Galliennes 190651 A. R. 20535	14779.4	4.81	710.3	197.3
	Friendship K. Belle 245480 A. R. 26795	15042.4	4.67	701.8	194.9
	Imp. King's Primula II. 332675 A. R. 30257	13538.6	5.15	696.8	193.6
	Faith of Highland View 185092 A. R. 28692	12699.7	5.48	696.1	193.4
	Waldorf's Periwinkle 130346 A. R. 16300	11057.3	6.28	694.0	192.8
	Daisy Van of West Lawn 261436 A. R. 27063	12186.4	5.65	689.0	191.4
CLASS BBB Four and One-Half to Five Years**. Minimum Requirement 341.8 lbs. Butter Fat. Duration of record, 305 days. Milked twice daily. Must carry calf for 175 days.	Greyholme's Choice Christine 260166 A. R. 28604	13513.5	5.40	729.1	206.8
	Bear Canyon's Ruby 253962 A. R. 30795	12074.2	5.88	710.3	204.9
	Hilltop Butterfat Maid 265849 A. R. 29441	12250.0	5.33	652.9	187.9
	Weywood's Rosabella 180133 A. R. 26633	10904.8	5.98	652.0	181.2
	Governor Glen's Royal Maid 207770 A. R. 25256	11728.9	5.56	651.6	185.3
	My Fancy of Homeland 178205 A. R. 23886	12875.8	4.91	632.2	181.4
	Bosworthfield Evelyn 127418 A. R. 19909	11006.4	5.53	608.6	174.2
	Quanqual Buttercup 329821 A. R. 33876	13329.7	4.54	604.6	170.5
	Imp. King's Primula II. 332675 A. R. 30257	10769.7	5.61	603.9	171.3
	Pearl of Bloomfield 260530 A. R. 30916	10983.5	5.45	598.6	174.9
CLASS CCC Four to Four and One-Half Years**. Minimum Requirement 323.5 lbs. Butter Fat. Duration of record, 305 days. Milked twice daily. Must carry calf for 175 days.	Maggie's Snowdrop 291368 A. R. 31415	16967.5	4.65	788.9	232.3
	Coldspring's Clara Louise 289730 A. R. 34032	14348.2	4.87	698.6	209.0
	Darigold Pansy 355941 A. R. 38638	12816.0	5.23	670.9	203.2
	Imp. Jessica of St. George's 207130 A. R. 20594	11764.6	5.59	657.1	197.6
	Coker Golden Carnation 135458 A. R. 17418	12387.3	5.09	630.7	188.0
	Imp. Fleurie of the Glen 175151 A. R. 18977	11377.1	5.40	614.5	180.9
	Grassland Zenoria 185315 A. R. 22231	14725.2	4.13	608.5	181.2
	Grassland Letty 169690 A. R. 19941	13611.8	4.44	605.0	181.4
	Edgewood Christine 178913 A. R. 24380	10808.7	5.54	599.2	181.5
	Broad Acres Camelia 230091 A. R. 25262	10701.9	5.55	593.6	175.1
CLASS DDD Three and One-Half to Four Years**. Minimum Requirement 305.3 lbs. Butter Fat. Duration of record, 305 days. Milked twice daily. Must carry calf for 175 days.	Quanqual Buttercup 329821 A. R. 33876	16314.1	4.48	731.2	229.7
	Autocrat's Masher Maid 316061 A. R. 31392	12198.4	5.45	664.8	212.1
	Bear Canyon's Ruby 253962 A. R. 30795	11510.7	5.62	647.4	210.3
	Grassland Retine 337359 A. R. 34079	12862.6	4.74	610.2	188.7
	Governor Glen's Royal Maid 207770 A. R. 25256	11332.6	5.31	601.9	190.3
	Imp. Hilltop's Favorite 182230 A. R. 20683	11397.2	5.24	597.0	187.6
	Meadow-Gold Blossom Queen 337228 A. R. 36057	9929.6	5.99	595.0	185.0
	Jessica of Cedar Grove 273536 A. R. 31749	11452.7	5.14	588.5	191.9
	Oregon Pet 112652 A. R. 15754	10287.5	5.65	580.8	180.4
	Escalon Gladys 368788 A. R. 32358	11116.2	5.22	580.5	180.3
CLASS EEE Three to Three and One-Half Years**. Minimum Requirement 287.0 lbs. Butter Fat. Duration of record, 305 days. Milked twice daily. Must carry calf for 175 days.	Convent's A. Fantasy 355966 A. R. 34481	12795.8	5.64	721.6	238.6
	Hope's Reddy of Clallam County 341503 A. R. 34661	13542.1	5.24	710.1	242.2
	Maggie's Snowdrop 291368 A. R. 31415	14431.3	4.63	668.2	221.0
	Fleurette of Northshire 221629 A. R. 25105	12254.2	5.34	654.2	214.8
	Friendship K. Belle 245480 A. R. 26795	13576.1	4.70	638.7	211.6
	Corwin Hill Daisy 165004 A. R. 20967	13691.8	4.62	632.9	215.7
	Eudeyne 310843 A. R. 29496	11148.8	5.56	619.6	208.4
	Dunwalke Victoria 261576 A. R. 28891	11548.9	5.32	614.2	204.1
	Avalawn's Mazie 319780 A. R. 29276	10500.7	5.61	589.4	196.6
	Tuscarora Ledyard Blossom's Esther 167601 A. R. 18134	10758.4	5.41	581.5	198.2
CLASS FFF Two and One-Half to Three Years**. Minimum Requirement 268.8 lbs. Butter Fat. Duration of record, 305 days. Milked twice daily. Must carry calf for 175 days.	Western Glow Mayflower 369869 A. R. 35931	12794.6	5.09	650.9	241.4
	Quanqual Buttercup 329821 A. R. 33876	14601.5	4.34	633.4	227.0
	Autocrat's Masher Maid 316061 A. R. 31392	11427.5	5.47	625.6	226.6
	Hilltop Butterfat Maid 265849 A. R. 29441	11848.1	5.18	614.1	227.4
	Carol of Silver Maples 251791 A. R. 26226	13423.2	4.40	591.2	208.1
	Heartsease Butterfat Jane 312141 A. R. 32989	11570.9	5.09	589.5	205.6
	Glenburnie Sweet Brier 372176 A. R. 33987	11367.3	5.04	573.2	208.7
	Jecava Bonheur 216839 A. R. 25557	10523.2	5.33	561.3	201.0
	Mission Farm Topsy 250070 A. R. 27885	9453.1	5.89	557.0	206.7
	Escalon Hulda 351182 A. R. 31217	9455.1	5.83	551.6	196.8
CLASS GGG Under Two and One-Half Years**. Minimum Requirement 250.5 lbs. Butter Fat. Duration of record, 305 days. Milked twice daily, Must carry calf for 175 days.	Waldorf's Nancy's Natalie 246256 A. R. 27152	11266.3	5.33	600.8	226.5
	Convent's A. Fantasy 355966 A. R. 34481	10759.3	5.57	598.9	224.1
	Escalon Primrose 404285 A. R. 34480	11053.6	5.35	591.2	221.6
	Maggie's Snowdrop 291368 A. R. 31415	12273.8	4.62	567.5	213.5
	Lucinda of Bolton 377762 A. R. 36290	9645.3	5.88	567.4	223.8
	Dunwalke Yellow Squaw 268299 A. R. 29810	9134.9	6.15	561.9	210.3
	Dunwalke Maggie's Ruby 300244 A. R. 31526	10625.4	5.25	557.9	217.5
	Vesta of Mission Farm 260286 A. R. 27728	11240.5	4.89	549.9	219.5
	Scudder Ranch Mary 378422 A. R. 32854	10493.5	5.23	548.7	207.5
	Harvester's Clover Blossom 385966 A. R. 36131	9876.3	5.54	547.3	213.7

Average Yield of 70 Class Leaders: 12194.7 lbs. Milk; 634.2 lbs. Butter Fat; 5.20 per cent.

The above are as they appeared Sept. 15, 1937.

SUMMARY OF 5146 TRIPLE LETTER RECORDS

	Records	Lbs. Milk	Lbs. B. F.	Per Cent.
Class AAA	1145	9172.7	455.1	4.96
Class BBB	286	8861.0	448.9	5.07
Class CCC	452	8582.6	434.1	5.06
Class DDD	463	8229.4	415.9	5.05
Class EEE	649	7869.4	399.5	5.08
Class FFF	638	7424.4	376.7	5.07
Class GGG	1513	7089.3	356.4	5.03
	5146	8025.0	403.6	5.03

Milk Production	Butter Fat Production
Best Triple Letter Record 17100.4 lbs.	Best Triple Letter Record 860.1 lbs
Av. Ten Largest Records 15699.5 lbs.	Av. Ten Largest Records 741.8 lbs.

**Requirement: For each day over the minimum age add 0.1 lb butter fat to the minimum requirement.

Program Extends to Other Counties

SEVERAL years ago A. B. Buchanan, who lives near Silverton in Briscoe County, Texas, came to Carson County for foundation Guernsey stock. He purchased his herd bull from Carson County breeders, while he bought the Vocational Agricultural project heifer from Edward Cleek. Mr. Buchanan has followed one Guernsey bull with another, these chiefly of Coronet breeding, until today he has a farm herd of twenty-six cows in milk, which, according to information in the Quitaque Post, led production during July for herds in the Central Plains Dairy Herd Improvement Association.

The Post says: "The Buchanan herd, with twenty-two cows in milk and four dry, averaged 41.7 pounds of butter fat and 847 pounds of milk. A herd belonging to Francis Burgiss of Swisher County was second in the Association with an average of 39.8 pounds of butter fat and 751 pounds of milk. Next in order were herds belonging to J. E. Righler, seven miles northeast of Plainview; Roy Wardlow, southwest of Plainview, and E. E. Prosser, southwest of Plainview. All of these herds contained more than ten cows."

There was an increase of production of July over June, according to J. W. Davis, official tester for the Association, and he attributes the increase to temporary pastures, principally sudan, as well as to improved management and feeding practices.

GEORGE P. GROUT

Guernsey Popularity Increased In Iowa

GUERNSEYS continue to be the second most popular breed selected by Iowa 4-H club members for their projects in 1937. A total of 427 club members enrolled prior to June 15 as compared to 364 last year at this same time.

With club members scattered in seventy-five of Iowa's ninety-nine counties, these club members will exhibit a total of 271 pure bred heifers which consist of 148 calves, eighty-three yearlings, and forty two-year-olds. They will also exhibit 308 high grades consisting of 198 calves, seventy-nine yearlings, and thirty-one two-year-olds. This makes a grand total of 579 heifers this year compared to 510 heifers for 1936.

Black Hawk County, under the able leadership of Paul Barger and his assistant, G. A. Limeweaver, have the the largest club in the State with thirty-eight members. Bremer County is second with seventeen members followed by Linn and Fayette Counties each with sixteen members. Boone County stands in fifth place with fourteen members.

ERNEST W. WRIGHT

Summary of 48279 Advanced Register Records

(Includes single, double and triple letter records)

	Records	Lbs. Milk	Lbs. B. F.	Per Cent.
Class A	13563	11284.5	556.6	4.93
Class B	3144	10925.1	544.1	4.98
Class C	3788	10527.9	522.2	4.96
Class D	4090	10143.8	507.6	5.00
Class E	4843	9517.3	480.5	5.05
Class F	6218	9544.1	471.1	4.94
Class G	12633	8947.3	449.0	5.02
	48279	10092.1	502.1	4.98

Approved Advanced Register Records

From August 15, 1937, to September 1, 1937

Includes A. R. 39097 to A. R. 39215 with re-entries: 15839; 26742; 28993; 30405; 33036; 33228; 33817; 33922; 34341; 34395; 35338; 35197; 35462; 36074; 36145; 36315; 36440; 36449; 36575; 36631; 36702; 36759; 36803; 36985;

CLASS A—Five Years and Over

A. R.		Lbs. Milk	Per Cent Fat	Lbs. Fat	Total No. Milkings	Age Yrs. Mos.	OWNER
	CLASS A—Five Years and Over						
*39213	Daisy of Peach Ridge Farm 396064	14036.0	4.96	696.1	1067	5—4	Bethany-Homestead Farms, Inc., Honesdale, Pa.
	S. Polly's Ultra Ne Plus 109237 A. R. D. Tabitha of Peach Ridge Farm 259482 A. R.						
R36575	Irene K. of Thornwood 343906	12843.7	5.13	659.5	1095	5—0	S. W. Hayes, Oklahoma City, Okla.
	S. Frenchman's Defender 73525 A. R. D. Neva's Faith of Guernsey Range 191564						
R35197	Green Lane Moss Rose 297148	11696.8	5.60	654.9	1095	5—11	Hamilton F. Kean, Elizabeth, N. J.
	S. Cherub's Robert R. of Green Lane Farm 130077 A. R. D. Arlene of Green Lane Farm 179453						
R33228	Holly Farm Lustre 380933	12055.7	5.32	640.9	1095	5—6	Est. George P. McLean, Simsbury, Conn.
	S. Langwater Gascon 160702 A. R. D. Holly Farm Tillie 264860						
*39148	Rose Blanche of High Hill 259279	14777.0	4.28	632.3	1095	7—9	Mrs. W. R. Lane, Swansea Center, Mass.
	S. Robert's Rose King of High Hill 88464 A. R. D. Imp. Nora of the Gele II. 95425 A. R.						

R†28993 Grassland Vantine 263671 13558.9 4.63 627.8 610 8—0 H. Schaaf, Chatham, N. Y.
S. Imp. Valentine's Honorable Sequel 51895 A. R. D. Grassland Gloria 208437 A. R.

39191 Haywood Aster 402910 13967.3 4.49 626.9 1095 5—0 Florence Osborne, Canton, N. C.
S. Vim of Garden Creek 166155 A. R. D. Haywood Xenia 186411 A. R.

39124 Rivelon Royal Angie 378218 12269.2 4.92 604.0 1095 5—8 George Watts Hill, Rougemont, N.C.
S. Rivelon's May Royal 145583 D. Glen Gable Adda 158688

39159 Frances Supreme of Fairfield 248723 11250.6 5.31 597.5 902 8—6 Montville Farms, Inc., Chardon, Ohio.
S. Russellhurst Supreme 106187 A. R. D. Frances May of Fair Field 132562

R15839 Sonsie Kate of Waumesit 90775 11929.8 4.87 580.7 730 17—1 T. P. Lindsay, Southboro, Mass.
S. Cora's Governor King of Chilmark 27641 A. R. S. Sonsie Delia of Waumesit 37663

R¶36145 Mollie of Birch Brae 296688 12622.0 4.39 553.6 996 6—5 J. R. MacElroy, Jonesville, N. Y.
S. Climax's Yeoman of Sunny Crest 142863 D. Fortune's Mollie of Clearview 221076 A. R.

R36315 Tristan's Eminence 236600 13627.9 4.03 549.3 730 8—9 George McKerrow and Sons Company, Pewaukee, Wis.
S. Tristan's Douglas 28959 A. R. D. Ultra Lady Eminence 156256

R†30405 Jethro's Emigrant's Princess 316715 11880.9 4.39 521.6 607 7—0 George W. Emde, Lodi, Calif.
S. Kulshan Jethro 71752 A. R. D. Emigrant Sylvanite's Empress of Cowlitz 255301 A. R.

R†36440 Bournedale Rosie O'Grady 337596 9654.0 4.99 482.0 610 5—5 O. H. Cheney, Patterson, N. Y.
S. Calendar's Maxim 129174 D. Maxim's Rose 219166

R†33036 Foremost Hilldene 342153 9002.6 5.25 472.8 610 5—9 O. H. Cheney, Patterson, N. Y.
S. Foremost's Laddie 130649 D. Foremost's R. Doris 221219 A. R.

R†26742 Eastover's Gift of Homestead Farm 147845 9130.8 5.08 464.3 610 13—2 George Nichols, Cold Spring Harbor, N. Y.
S. Premier of Eastover 83021 D. Gloria of Homestead Farm 119362

39160 Princess of Clover Daily 144938 11233.7 3.99 452.1 730 13—0 Elton W. Morgan, Cato, Wis.
S. Violet's Jerry of Pleasant View 41916 D. Daisy's Mayflower of Clover Daily 93090

¶39197 Master's Garnet of Baker View 369663 8981.1 4.98 447.7 730 6—0 C. M. Vander Griend, Lynden, Wasn.
S. Master of Thousand Springs 147539 A. R. D. Diamond of Baker View 253942 A. R.

39114 Audrey of Waldo Hills 266062 11289.8 3.91 440.9 730 7—11 C. T. Gilbert and Sons, Shaw, Ore.
S. Waldo Hills Premier 95922 D. Waldo Hills Aletha 127021 A. R.

¶39142 Lane Farm Patricia 383358 8915.8 4.83 430.7 996 6—1 Mrs. W. R. Lane, Swansea Center, Mass.
S. Victor's General 161096 D. Imp. Queen of the Glebe 263832

†39145 Lockshore Lone Lady 344066 10826.9 3.95 427.5 610 5—1 R. F. Locke, Cressey, Mich.
S. Shuttlewick Apollo 139253 A. R. D. Lone Pine Mollie Cowan 91285 A. R.

†39140 Knollnook Yeoman's Yuletide 332842 9848.7 4.18 411.6 610 5—5 C. Faye Myers, Grand Blanc, Mich.
S. Vigorous Yeoman King 155179 D. Knollnook Ultra Yvette 273533

†39198 Noble's Pansy of E. L. 289761 7742.9 4.90 379.5 610 7—1 Elton W. Morgan, Cato, Wis.
S. Noble Golden of Maple Heights 74907 D. Pansy of Markendale 107586 A. R.

CLASS B—Four and One-Half to Five Years

¶39210 Amelia of Garden Creek 343660 17024.9 4.43 753.9 1066 4—10 Fairlawn Farms, Inc., Adelphia, N.J.
S. Vim of Garden Creek 166155 A. R. D. Azalia of Garden Creek 252952 A. R.

39109 Rosedale Ella 347464 11604.8 5.31 616.1 1095 4—9 Fort Dodge Creamery Company, Fort Dodge, Iowa.
S. Governor of Rosedale 130855 A. R. D. Governess Lady of Poskin 240316

39155 Sunnymede Dixie Lady Lu 434484 12361.5 4.93 609.2 1095 4—6 Missouri Improvement Company, Bismarck, Mo.
S. Sunnymede Dixie Royal 180410 A. R. D. Sunnymede Lucky Lady Lu 330787

R¶33817 Frankland Godiva 389797 10889.8 5.22 568.6 1095 4—10 J. Howard Leman, Hopkinton, Mass.
S. Winnetuxt Marathon Boy 209994 D. Guinevere of Frankland 152822 A. R.

R¶33922 Great Hill's Kudu 344720 11429.8 4.86 555.5 1095 4—7 Carrie M. Stone, Marion, Mass.
S. Langwater Kittanset 146814 A. R. D. Great Hill's Prudence 280005 A. R.

39113 Mayunsook Polyanna 340930 10110.9 5.42 548.3 1087 4—8 William Albert Gallup, North Adams Mass.
S. Green Meadow Judge 177984 A. R. D. Mayunsook Polly 275090

39150 Appin's Elsie 412151 11189.0 4.63 518.5 1095 4—8 C. S. McCall, Bennettsville, S. C.
S. Winston Farms Glory Boy 86192 A. R. D. Appin's Leora 209378

R†34395 Cornwall Hill Marie 395582 9010.0 4.57 412.0 610 4—8 O. H. Cheney, Patterson, N. Y.
S. Imp. May Rose Lad V. of the Spurs 146433 A. R. D. Imp. Rose Marie of Blaye Farm 291714 A. R.

CLASS C—Four to Four and One-Half Years

¶39173 Valkyrie Viking's Daisy 367694 11866.2 5.25 622.5 1095 4—1 The Trion Company, Trion, Ga.
S. Brookmead's Viking 179196 A. R. D. Valkyrie King's Daisy 309913

¶39103 Santa Cruz Holliston Wanola 364406 14001.8 4.44 621.5 1095 4—0 Est. J. A. Brown, Capitola, Calif.
S. Holliston Royal of Rockingham 154687 D. Santa Cruz Wanda 272653

¶39104 Santa Cruz Holliston Quince 354943 14620.6 4.21 614.9 1095 4—4 Est. J. A. Brown, Capitola, Calif.
S. Holliston Royal of Rockingham 154687 D. Queen of Mixed Grove 221251 A. R.

¶39121 Joan Cherry of Lila Drew Farm 367433 14101.2 4.33 611.0 1095 4—0 The Trion Company, Trion, Ga.
S. Joan's Cherub of St. James Farm 136269 D. Imp. Cherry II. of Piece Nez 100133 A. R.

¶39105 Santa Cruz Butterfat Nanette 364404 12354.5 4.87 601.9 1095 4—2 Est. J. A. Brown, Capitola, Calif.
S. Butterfat Flower Boy 163219 D. Santa Cruz Nancy 253199

¶39204 Winston Farms Dimple 355044 11252.7 5.35 601.5 1095 4—4 Otto Civil, Midlothian, Va.
S. Winston Farms Warrior 144336 A. R. D. Winston Farms Dido 341183 A. R.

39133 Lassie Girl's Queen 356497 10535.9 5.32 560.7 730 4—4 Frank W. Kelsey and Pearl Lesh, Huntington, Ind.
S. Highland Ajax 100112 A. R. D. Rosemary's Lassie Girl 287108 A. R.

¶39107 Mayprince's Red Rose 354468 9457.9 5.91 558.8 1095 4—5 G. H. Crocker, Cortland, N. Y.
S. Princess' May Royal 117240 A. R. D. Archer's Rose of Fern Vale 240006 H. I. 1316

R†36074 St. James Champion's Princess 367783 8380.9 5.66 474.3 610 4—2 Mrs. Chauncey McCormick, Naperville, Ill.
S. Shuttlewick Champion 100971 A. R. D. Illustrator's May Queen 235847 A. R.

39117 Eisele's Charm 359736 9081.0 5.20 472.1 1095 4—3 S. W. Hayes, Oklahoma City, Okla.
S. Gayhead's Khasib 164483 A. R. D. Royalist's Charm of Fern Hill 229260 A. R.
¶39154 Sunnymede Juvis Daybreak 421842 10078.5 4.47 450.7 1095 4—4 Missouri Improvement Company, Bismarck, Mo.
S. Langwater Juvis 100894 A. R. D. Elm Farm Daybreak 298629
R†34341 Scudder Ranch Celice Van 401802 7047.1 5.92 417.1 610 4—5 Lucy R. Scudder, Yakima, Wash.
S. Fircrest La France's Prince 140870 A. R. D. Scudder Ranch Celia Van 351187 A. R.
†39108 Biscoe Marion 415672 7830.0 5.27 412.4 610 4—1 Est. Howard B. Tuttle, Middlebury, Conn.
S. Hector of Greenway 105159 A. R. D. Marivane 140573 A. R.
†39206 Neffland's Ragnafay 368189 8066.5 4.82 388.7 610 4—3 Lloyd Neff, Goshen, Ind.
S. Nemo of Sunnyside Farm 182255 D. Golden Queen of Oak Grove 116892
†39205 Neffland's Fayetta 368192 8978.8 4.08 366.1 610 4—2 Lloyd Neff, Goshen, Ind.
S. Nemo of Sunnyside Farm 182255 D. Polly of Kretchman's Grove 255759
†39169 Caswell's Sweetness 388809 7554.2 4.67 353.1 610 4—5 Amos C. Miller and Harry C. Kuns, Castalia, Ohio.
S. Caumsett Knight 160482 A. R. D. Daisy of Menz Farm 275381 A. R.

CLASS D—Three and One-Half to Four Years

39194 Coker Radiant Calendar 444103 11460.2 5.86 671.3 1063 3—9 Fairlawn Farms, Inc., Adelphia, N.J.
S. Coker Radiant 139463 A. R. D. Coker Caldendar 278094
R¶36631 Valleywood Cavalierette 429318 12059.7 5.17 623.8 1094 3—7 George C. Klauder, Penllyn, Pa.
S. Atamannsit Corinthian 135201 A. R. D. Pencoyd Cavalierra 137855 A. R.
¶39199 June's Violet of Edgewood Farm 376657 12246.6 5.05 618.3 1095 3—9 G. H. Monro, Sylvania, Pa.
S. Barney of Edgewood Farm 172054 A. R. D. Violet of June Ridge View 282763
39157 Sunnymede Knight Gloria 421848 11518.8 5.32 613.1 1095 3—8 Missouri Improvement Company, Bismarck, Mo.
S. Sunnymede Knight Errant 200979 D. Sunnymede Gloriana Glory 329089
39207 Valkyrie Viking's Lilac 374166 12040.7 4.92 592.8 1095 3—11 Southern Dairies, Inc., Asheville, N. C.
S. Brookmead's Viking 179196 A. R. D. Masterful's Daisy of Valkyrie 261926
¶39099 Watershed's Gay Fannie 428637 12482.7 4.56 569.8 1095 3—8 The Trion Company, Trion, Ga.
S. Gayoso Patricia's Actor 153104 A. R. D. Watershed's Fannie 229986
39143 Lane Farm Hope 383803 9899.1 5.57 551.5 1092 3—10 Mrs. W. R. Lane, Swansea Center, Mass.
S. Lane Farm Cedar Boy 207858 D. Oaks Farm Carlota 240937
¶39167 Rosemount Gwendoline 373430 12400.8 4.40 545.4 1093 3—6 J. M. McDonald, Cortland, N. Y.
S. Florham Beau Geste 182429 A. R. D. Valor's Gwendoline 331921 A. R.
¶39141 Elm Row Maiden 393561 9006.3 5.68 511.4 1095 3—6 Est. A. H. Beardsley, Elkhart, Ind.
S. Haven Hills Fashion 181706 A. R. D. Elm Row Pride Blizzard 367090 A. R.
39187 Ridglydale's Janet Leader 412583 9276.3 5.51 510.8 1095 3—9 W. Silas Ridgly, Decatur, Ill.
S. Whiteface's Leader of Oaks Farm 95383 A. R. D. Betty's Janet 224103 A. R.
39201 Brechinwood Slogan's Brilliant 391969 9991.5 5.01 500.6 887 3—7 Charles L. Killam, Wallingford, Conn.
S. Rockingham Brechinwood Slogan 193291 A. R. D. Brechinwood Sequel Generous 341027 A. R.
¶39177 Master's Lolita of Baker View 438959 9750.2 4.83 470.5 868 3—7 C. M. Vander Griend, Lynden, Wash.
S. Master of Thousand Spring 147539 A. R. D. Lady of Baker View 239734 A. R.
¶39132 Mound City Mayflower 381182 10683.1 4.32 461.5 1095 3—7 Charles A. Wilkins, Platteville, Wis.
S. Aiyukpa L. Marmion 186307 D. Mound City Margo 233338 A. R.
¶39179 Zimalcrest Laddie's Primrose 464932 10700.4 4.30 460.4 1095 3—6 The Trion Company, Trion, Ga.
S. Illustrator's Laddie 178448 D. Zimalcrest Cavalier's Primrose 259329 A. R.
R†36702 Cornwall Hill Oak 382195 7793.9 5.88 458.2 610 3—7 O. H. Cheney, Patterson, N. Y.
S. Foremost Masterpiece 159266 A. R. D. Fayroyal's Hoxie 342150 A. R.
39111 Lockshore Cleopatra 377433 9826.6 4.32 424.4 730 3—9 L. J. Drake, Plano, Ill.
S. Shuttlewick Apollo 139253 A. R. D. Glory of White Farms 172561 A. R.
R†36985 Green Meadow Prim 384086 7976.3 5.00 399.2 610 3—6 Joseph M. Roebling, Harbourton, N. J.
S. Langwater Philosopher 187794 A. R. D. Raider's Prue of Waddington 164764 A. R.
†39208 Neffland's Violet 369856 8486.3 4.43 376.0 610 3—11 Lloyd Neff, Goshen, Ind.
S. Nemo of Sunnyside Farm 182255 D. Spot's Daisy of Kretchman Grove 231419
R†36759 St. James Prince's Victoria 376866 6486.0 5.67 367.7 610 3—10 Mrs. Chauncey McCormick, Naperville, Ill.
S. Bournedale Crown Prince 173012 A. R. D. Cherub's Joan 177343 A. R.

CLASS E—Three to Three and One-Half Years

39170 Acme Grand 384637 11917.3 5.33 634.7 1094 3—5 William F. Fretz, Pipersville, Pa.
S. Twenty Grand 190472 D. Florham Acme 322077 A. R.
¶39180 Charlescote Rosita des Houards 403674 10916.9 5.75 628.0 1095 3—4 Richard Saltonstall, Sherborn, Mass.
S. Aiyukpa L. King 186304 D. Charlescote Rosa des Houards 337325 A. R.
R¶35462 Quail Roost Maxim's Primrose 389789 11151.5 5.13 571.9 1095 3—4 A. L. Brown, Concord, N. C.
S. High Point Prince Maxim 104016 A. R. D. Primrose's Foremost Christine 210696 A. R.
39125 Etta of High View 414067 10935.5 4.76 520.4 1095 3—2 George Watts Hill, Rougemont, N.C.
S. Dudley of Big Spring Farm 171823 D. King Jay's Nella of High View 180497
¶39168 Valor's Jemmadine 378859 12511.5 4.12 515.5 1095 3—3 T. L. Huston, Brunswick, Ga.
S. Langwater Valor 79775 A. R. D. Flossie of Esperanza 104331 A. R.
¶39209 Bloomfield Ultra Rose 383642 11056.9 4.65 513.9 1095 3—5 George W. Bacon, St. James, N. Y.
S. Bloomfield Ultra Prince 137340 D. Ultra Rose of Riderwood 114109 A. R.
39144 Maiden's Ruby of Rose Lane 374775 9961.6 5.16 513.8 1089 3—5 Henry W. Leeds, Westville, N. J.
S. Coventry Ruby's Souvenir 147601 A. R. D. Maiden of Rose Lane 236091 A. R.
†39166 Samuel's Marge 423966 8222.1 6.23 511.9 610 3—1 C. T. Gilbert, and Sons, Shaw, Ore.
S. Waldo Hills Director's Samuel 219355 D. Waldo Hills Director's Flora 287222 A. R.
R35338 Green Lane My Rose 360728 9555.2 5.29 505.5 1095 3—4 Hamilton F. Kean, Elizabeth, N. J.
S. Langwater Jubilee 143875 A. R. D. Martha of Green Lane Farm 200486 A. R.

39186 Miss Daisy Dawn 388379 10658.2 4.69 499.8 1093 3—3 North Carolina State College of Agriculture, Raleigh, N. C.
S. Klondike Noble 169102 A. R. D. Cherry Bell of Hygeia Farm 3d 207013 A. R.
39118 Avalon Goldie 392296 9558.6 4.95 473.4 666 3—1 N. Sproat Heaney, Glen Ellyn, Ill.
S. Pearl Bates' Cherub 195356 D. Waterblest Goldie 248415
¶39153 Minnehaha Daisy's Alta 382852 8145.9 5.35 436.1 1012 3—3 University of Minnesota, St. Paul, Minn.
S. Minnehaha Earl's Sir Daisy 193204 D. Minnehaha Grenadier Alice 201666
†39175 Nixie of Primrose 432850 8239.9 5.09 419.8 610 3—1 Mort Woods, Ardmore, Okla.
S. Charity's Foremost 179869 A. R. D. Flavia of Primrose 197258 A. R.
39110 Rosalie of Croas Daile 408436 7030.2 5.58 392.0 1095 3—0 J. S. Hill, Durham, N. C.
S. Caumsett Taxpayer 145444 A. R. D. Foremost's Rose of Cherry View 261099 A. R.
†39174 Vancrest Compiegne 393530 7687.2 4.95 380.4 610 3—0 Frank Van Wagner, Hyde Park, N. Y.
S. Moorland Cave Man 187485 D. Fair Weather Compiegne 147382 A. R.
†39134 Lassie Girl's Lady 382431 8108.0 4.60 372.8 610 3—4 Frank W. Kelsey and Pearl H. Lesh, Huntington, Ind.
S. Pete of Lookwell Farm 191781 D. Rosemary's Lassie Girl 287108 A. R.
†39119 Guern-Zalee's Polly 397086 6304.4 5.76 363.3 610 3—0 N. Sproat Heaney, Glen Ellyn, Ill.
S. Franchester Shadrack 158415 A. R. D. Guern-Zalee Royal Predora 353968 A. R.
R¶36803 Tillybardin Duke's Margaret 383298 6807.4 5.23 355.8 730 3—5 Charles J. Mitchell, Waukesha, Wis.
S. Guernsey Grove Dauke 138470 A. R. D. Marguerite of Tillybardin 116151
†39171 N. Rose of E. L. 428036 7609.2 4.64 352.8 610 3—1 Elton W. Morgan, Cato, Wis.
S. Noble Golden of Maple Heights 74907 D. Rosie of East Lynne 186646
39138 Aloha of Chicona 392222 6183.6 5.69 351.9 715 3—4 Kern County Union High School, Bakersfield, Calif.
S. Chicona Tunney 181746 D. Actress of Chicona 153012
R†36449 Lockshore Red Leaf 388499 6645.1 4.72 313.8 610 3—4 L. J. Drake, Plano, Ill.
S. Shuttlewick Apollo 139253 A. R. D. Juno of Shorewood 274387 A. R.

CLASS F—Two and One-Half to Three Years

°39120 Walburn's Bonnie Amabel Pretor 394835 15205.3 4.37 664.9 1137 2—9 C. B. Heifner and Son, Sullivan, Ohio.
S. Langwater Pretor 175063 A. R. D. Raemelton's Amabel 182475
°39188 Ridgelydale's Mary Alert 450917 13957.6 4.70 655.7 1095 2—10 W. Silas Ridgly, Decatur, Ill.
S. Green Meadow Alert 198651 D. Mary of Ridglydale 314896 A. R.
¶39115 Merry Ann of Hill Girt 409745 11506.0 5.42 623.1 1086 2—7 H. G. Haskell, Chadds Ford, Pa.
S. Merry Top of Hill Girt 137474 A. R. D. Merry Bellanda of Hill Girt 286847 A. R.
¶39126 Fellowship King's Clarissa 397324 10922.2 5.45 595.2 1095 2—6 George Watts Hill, Rougemont, N. C
S. Caribou Rosalie's Rose King 177382 A. R. D. Lakewood Clarissa Ann 199946 A. R.
39151 Cantigny's Carolyn 396515 11289.4 5.10 575.9 1095 2—9 Mrs. Robert R. McCormick, West Chicago, Ill.
S. Cantigny's King's Cavalier 180416 D. Riverview's Cleopatra 154760 A. R.
¶39162 Langwater Meadow Lass 424730 11620.1 4.80 557.4 1094 2—6 Darwin S. Morse, Richmond, Mass.
S. Langwater Merrymaker 166128 A. R. D. Langwater Meadow Rue 307374
¶39211 Coker Sweet Calendar 471417 10019.2 5.42 542.7 1095 2—8 Pedigreed Seed Company, Hartsville, S. C.
S. Coker Sweetbrier's Radiant 183242 D. Coker Calendar 278094
39129 Butler Island Valor's Betty 394775 10456.7 4.92 514.1 1095 2—7 T. L. Huston, Brunswick, Ga.
S. Valor's Viking 194323 A. R. D. Maxim's Agnes 342339
¶39149 Radiant Fickle 390720 8312.2 6.01 499.4 1095 2—10 Clemson Agricultural College, Clemson College, S. C.
S. Coker Radiant King 173198 D. Marmion's Lassie Celia 315151
¶39098 Klondike Gay Hilda 400456 10631.0 4.66 495.6 1095 2—11 Thurmond Chatham, Elkin, N. C.
S. Foremost's Gay Lad 117256 A. R. D. Golden May Esperance of Liseter Farm 200144 A. R.
39128 Butler Island Fayroyal Barbara 394772 9179.0 5.08 466.0 1095 2—7 T. L. Huston, Brunswick, Ga.
S. May Royal's Majesty 117245 A. R. D. Sapeloe Begonia 280623 H. I. 702
†39202 Highlander's Lassie 407668 7698.0 5.04 387.6 610 2—10 Harold H. Blake, Concord, N. H.
S. Stoney Manor Highlander 192969 D. Clovelly's Matilda 316874
39156 Sunnymede Juvis Brown Beauty 421855 8446.9 4.44 375.3 1095 2—7 Missouri Improvement Company, Bismarck, Mo.
S. Langwater Juvis 100894 A. R. D. Brownie of Elm Farm 265778 A. R.
†39203 Hindsdale Golden Carmancita 397204 7558.6 4.94 373.7 610 2—10 C. J. Hinds and Son, Springfield Center, N. Y.
S. Langwater Golden Boy 164696 A. R. D. Broad Acres Camelia 230091 A. R.
†39212 Giermead Flora 440815 8760.1 4.24 371.1 610 2—6 R. L. Holden and Arthur W. Telfeer, West Lafayette, Ind.
S. Giermead Ann's Admiral 156691 D. Fanella of Bon Ayre 193056

CLASS G—Under Two and One-Half Years

°39184 Charlescote Beldame 400614 10698.5 6.20 663.6 1095 2—2 Richard Saltonstall, Sherborn, Mass.
S. Aiyukpa Laughter King 160967 A. R. D. La Noce's Beldame of Island Farm 235957 A. R.
°¶39123 Hilltop Queen 412813 11414.1 5.64 643.8 1067 2—3 George M. Hendee, Suffield, Conn.
S. Hilltop Butterfat 192478 A. R. D. Butterfat Fashion Queen 295213 A. R.
°¶39127 Mobjack Tulip 474265 11490.9 5.56 638.5 1095 2—3 Mrs. L. B. Hollerith and Daughters, Mathews, Va.
S. Klondike Glamour 199862 D. Buttercup of Mobjack 2d 401090 A. R.
°¶39178 Frankland Rosamond 466023 9736.2 6.39 622.2 1095 2—4 J. Howard Leman, Hopkinton, Mass.
S. Langwater Gloaming 188178 D. Rose of Frankland 221379 A. R.
¶39164 Boulder Bridge Helpmate 412286 12390.3 4.88 604.9 1095 2—4 Boulder Bridge Farm Company, Excelsior, Minn,
S. Hilltop Fashion Butterfat 192481 D. Boulder Bridge Dora 313464 A. R.

39097 Foremost Kezia 441782 10486.5 5.60 587.7 1095 2—3 Foremost Guernsey Association, Inc. Hopewell Junction, N. Y.
S. Foremost's Bell Buoy 117666 A. R. D. Peach Blossom of the Prairie 126063 A. R.

39182 Charlescote Yvette 443669 12172.3 4.65 566.3 1095 2—2 Richard Saltonstall, Sherborn, Mass.
S. Hilltop Butterfat 192478 A. R. D. Hilltop Governor's Lassie 352968 A. R.

39195 Sherwood Forest Model Patricia 407696 11788.3 4.63 545.6 1095 2—4 J. L. Pratt, Fredericksburg, Va.
S. Sherwood Forest Model 201462 D. Swanson of Sherwood Forest 302448 A. R.

¶39183 Charlescote Kismet 400615 9967.1 5.42 539.8 1095 2—5 Richard Salstonstall, Sherborn, Mass.
S. Aiyukpa Laughter King 160967 A. R. D. Miss Elsie of Hylan Cottage Farm 152497 A. R.

¶39176 Coker Silver 400293 11324.6 4.77 539.8 1090 2—1 Pedigreed Seed Company, Hartsville, S. C.
S. Coker Silver Ophir 156994 D. Coker Silver Amelia 260983 A. R.

39181 Charlescote Kilkenny 400616 9120.4 5.90 538.4 1095 2—3 Richard Saltonstall, Sherborn, Mass.
S. Aiyukpa Laughter King 160967 A. R. D. Corium Pride's Ingarose 235599 A. R.

39189 Price's Beauty of Sunnyside 453669 11996.6 4.46 534.7 1095 2—2 W. Silas Ridgly, Decatur, Ill.
S. Mound City Price 200393 D. Penetrator's Beauty of Sunnyside 190742

¶39185 Charlescote Lark 403678 8869.4° 6.00 532.1 1095 2—5 Richard Saltonstall, Sherborn, Mass.
S. Aiyukpa L. King 186304 D. Charlescote Laughter 344521 A. R.

¶39100 Mobjack Gem 467649 10713.5 4.89 524.1 810 2—3 Petan Investment Corporation, Montecito, Calif.
S. Klondike Glamour 199862 D. Dimple of Mobjack 5th 236448 A. R.

¶39215 Guern-Zalee's Martha 463752 9369.6 5.46 511.7 1095 2—0 Leland C. Bingham, Ravenna, Ohio.
S. Franchester Shadrack 158415 A. R. D. Guern-Zalee Royal Rita 354071

39116 Meadow Lodge's Mary Beth 411897 10063.0 4.97 499.7 1095 2—2 S. W. Hayes, Oklahoma City, Okla.
S. Gaylord's Khasib 198389 D. Lady Dawn of Hon Terra 264216 A. R.

¶39106 Hightide's Royal Rosa 409674 8795.2 5.54 487.0 1095 2—4 G. H. Crocker, Cortland, N. Y.
S. Foremost Hightide 199095 D. Mayprince's Red Rose 354468

39196 Great Hill's Kitana 415159 9619.0 5.06 487.0 1095 2—2 Carrie M. Stone, Marion, Mass.
S. Langwater Kittanset 146814 A. R. D. Great Hill's Coco 285869 A. R.

39158 Sunnymede Raider Sunnyside 421856 10385.9 4.68 486.3 1095 2—5 Missouri Improvement Company, Bismarck, Mo.
S. Elm Farm Raider 146302 A. R. D. Sunnymede Tilly Toiler 364564 H. I. 797

¶39163 Franchester Bridesmaid 412099 11414.7 3.99 454.9 1095 2—2 Chester C. Bolton, South Euclid, Ohio.
S Gayoso Golden Beau 136609 A. R. D. Imp. Bridesmaid of Les Meriennes 201452 A. R.

39190 Corium Proud Lane's Pert 464799 8580.3 5.21 446.8 838 2—1 N. Sproat Heaney, Glen Ellyn, Ill.
S. Proud Lane of Echo Glade 131568 D. Corium Pride's Iva 235594 A. R.

39112 Quail Roost Arrogant Cleo 408677 9011.9 4.90 442.0 878 2—5 H. W. Ellerson, Richmond, Va.
S. Langwater Arrogant 182485 A. R. D. Blaterr's Cleoria 299116 A. R.

† 39172 Little Farm Susan 413813 8569.4 5.05 432.5 610 2—3 Elisabeth Thew Smith, East Northport, N. Y.
S. Sovereign's Hank of Oldacres 201265 D. Little Farm Leaola 383736

†39192 Glynwood's Liberty Bell 414215 8287.2 5.00 414.2 610 2—0 George W. Perkins, Cold Spring, N. Y.
S. Tarbell Farms Traveler 148377 A. R. D. June Rose of Oakhurst 178316 A. R.

¶39152 Minnehaha Bootes Birretta 405904 8041.0 5.15 414.1 1095 2—4 University of Minnesota, St. Paul, Minn.
S. Viola's Bootes of Gluek Farm 202415 D. Minnehaha Earl's Beda 283576 A. R.

39101 Rock Creek's Opening Bid 421055 7886.1 5.16 407.3 730 2—0 L. J. Drake, Plano, Ill.
S. Lockshore Crystal Prince 194628 D. Lockshore Milkmaid 372859 A. R.

†39165 Cornwall Hill Myrtle 401901 7430.1 5.39 400.3 610 2—5 O. H. Cheney, Patterson, N. Y.
S. Aiyukpa L. Napoleon 186303 A. R. D. Imp. Valongis Marguerite 312800 A. R.

†39193 Glynwood's Pink 481589 7463.7 5.21 388.8 610 2—3 George W. Perkins, Cold Spring, N. Y.
S. Tarbell Farms Traveler 148377 A. R. D. Glynwood's Columbine 290787 A. R.

†39139 Knollnook Sunlight 403173 8319.7 4.54 377.5 610 2—1 John Westcott and Son, Durand, Mich.
S. Ultra Queen's Tom of Overlook 194178 A. R. D. Marjohnelle Sheik's Daisy 355844

†39102 Peggy's Jean of Elm Grove 440110 7528.0 4.83 363.6 610 2—4 James C. Moses, Decatur, Ind.
S. Decatur's Resolute Mac 198400 D. Adolph's Peggy 259308

†39135 Lily Belle's Lestie 421937 8128.7 4.46 362.7 610 2—3 Frank W. Kelsey and Pearl H. Lesh, Huntington, Ind.
S. Pete of Lookwell Farm 191781 D. Geneva's Lily Belle 288170 A. R.

†39131 Comfort F Pearl's Princess 480730 7112.0 5.04 358.3 610 2—1 John W. Bandy, Bellevue, Ohio.
S. Maradea Flashlight 207499 D. Comfort King's Polly's Pearl 406223 A. R.

†39146 Shamrock Diana 367530 6643.2 5.33 354.2 610 2—2 Richard Stangel, Sherwood, Oregon.
S. Cascade Western King 121654 D. Shamrock Francie 314999

†39200 Golden Lucy 418205 6665.6 5.31 354.2 610 2—1 George McKerrow and Sons Company, Pewaukee, Wis.
S. Admiral Gold 194065 D. McKerrow's Lucile 311668 H. I. 620

†39147 Mary Lou of Mt. Pleasant 463522 7395.6 4.73 349.9 610 2—2 Clarence H. Matthews, South Bend, Ind.
S. Linwood's Rufus 194368 D. Lou's Marjorie 233641 A. R.

†39122 Park's Cynthia 395754 7236.4 4.57 330.8 610 2—5 John H. Williams, Waukesha, Wis.
S. Park's Twilight Andy 171827 D. Park Bailey's Isabella 121891

†39214 Gordondale Ann 414376 7280.8 4.47 325.8 610 2—5 L. E. Gordon, Nelsonville, Wis.
S. Gordondale Sheik 215037 D. Golden Ann of Gordondale 221303

†39130 Comfort F Pansy Pet 480732 6832.4 4.69 320.7 610 2—1 John W. Bandy, Bellevue, Ohio.
S. Maradea Flashlight 207499 D. Masher Lette's Pansy 254457 A. R.

39161 Mirth of E. L. 424978 7588.3 4.20 318.7 730 1—11 Elton W. Morgan, Cato, Wis.
S. Jay of East Lynne 153851 D. Violet of E. L. 343116

†39137 Royal Julia of Honey Brook 421469 5180.0 5.42 280.7 610 2—3 A. M. Kennel, Honey Brook Pa.
S. Golden Royal of Honey Brook 171207 D. South Mountain Julia 406269

†39136 Royal Sistie of Honey Brook 420771 5186.1 5.06 262.4 560 2—0 A. M. Kennel, Honey Brook, Pa.
S. Royal Prince of Honey Brook 184753 D. Senator's Pride of Honey Brook 321662

Double Letter Class ¶ Triple Letter Class † Exceeds Requirement by 100% or over ° Re-entries R

Herd Improvement Records

Approved Records H. I. 4024 to H. I. 4072 with Re-entries

(Grade records and records that did not qualify are also listed)

H. I.	NAME AND NUMBER	Class	Req. of B. Fat	Days in Milk	Total Number Milkings	Lbs. Milk	% of B. Fat	Lbs. B. Fat
Alger, John H., Spring Brook Farm, Broadway, Virginia.								
4024	Buttercup's Opal of S. B. 414602	DHI	317.7	333	666	8733.3	5.18	452.2
4025	Golden Hilda of Spring-Brook 414600	CHI	327.7	331	662	7447.9	4.94	368.1
Allen, G. Herbert, Allen Farm, Salt Point, New York.								
4026	Count's Tiddledy Winks 417026	GHI	263.3	322	635	6078.7	5.39	327.8
Arbuckle, W. J., Rosebriar Farm, Flat Rock, Indiana.								
4027	Kitty's Lucky Lady 362446	CHI	334.5	365	1012	11936.7	4.63	552.6
4028	Rosebriar Polly 393495	EHI	293.8	365	1095	11849.7	4.82	570.6
Atchison, William J. & Percy, Gaylordsville, Connecticut.								
4029	Successor's Victoria 379017	DHI	308.4	365	708	9092.7	4.42	402.3
Austin, R. J., Liseter Farms, Newtown Square, Pennsylvania.								
R2498	Africander's Gem of Liseter 434405	EHI	294.6	365	1095	12831.9	5.05	648.5
Berkey, Daniel, Lone Beech Farm, Mishawaka, Indiana.								
4030	Emma of Lone Beech Farm 402276	FHI	276.6	365	872	10569.1	4.61	487.4
Bird, Charles S., Endean Farm, East Walpole, Massachusetts.								
4031	Endean's Fiona 409243	GHI	265.7	318	636	7122.6	5.11	363.9
4032	Greyholme's Slogan's Vanity 299458	AHI	360.0	324	648	9856.1	4.03	397.0
4033	Oaks Farm Janice 390142	EHI	300.7	310	620	7943.6	4.24	337.2
	Roughwood Primula 228395	AHI	360.0	287	574	7649.5	4.49	343.4
Bridge, Laurence D., Springdale Farm, Webster Groves, Missouri.								
	Crescent's Butter Cup 371967	DHI	311.6	281	562	6596.8	4.58	302.2
	Ox Bow King's Betty 354402	BHI	342.5	298	596	5988.2	4.20	251.4
Briggs, Joseph S. & Mabel R., Ashland Farm, Yardley, Pennsylvania.								
4034	Ashland Gifted Daisy 408727	GHI	268.5	356	700	7683.6	4.72	362.6
Burroughs, C. F., Bayville Farms, Lynnhaven, Virginia.								
4035	Foremost's Queen of W. S. R. 317729	AHI	360.0	365	1095	11055.1	4.10	453.7
4036	Itchen's King's Bonnie Lassie 2d 356929	BHI	345.0	365	966	8340.7	4.70	392.3
Deming, H. P., Elm Tree Farm, Winsted, Connecticut.								
	Elm Tree Dimple 237196	AHI	360.0	337	664	6525.1	4.65	303.1
Dietrich Company, The, Bremen, Indiana.								
4037	Clara of Owen's Place 318395	AHI	360.0	365	730	10398.3	5.26	547.2
Dietrich Farms, Incorporated, Bremen, Indiana.								
4038	Dot of Owen's Place 395861	EHI	291.5	365	730	9486.1	5.24	496.7
Downey, Simon L., Woodside Hall Stock Farm, Williamsport, Maryland.								
4039	Woodside Hall W. Rita 412227	GHI	260.0	292	764	6610.6	4.50	297.6
4040	Woodside Hall W. Star 354550	BHI	345.2	365	1024	10699.0	5.18	553.7
Elam, C. N., Graceland Farm, Clayville, Virginia.								
4041	Bett Roe Pauline 346344	BHI	353.6	365	885	11630.0	4.11	477.9
4042	Graceland Golden Bett 480513	GHI	256.3	357	1071	9700.0	4.51	437.0
	Marshall's Gay Alpha 235139	AHI	360.0	365	730	8072.3	4.32	348.9
Erb, W. H. & Sons, Larch Hill Farms, Centerdale, Iowa.								
4043	Larch Hill's Amelia 472689	GHI	258.8	335	665	5469.7	5.68	310.6
4044	Larch Hill's Dan's Dot 473983	GHI	258.4	325	645	6849.4	4.88	334.2
4045	Larch Hill's Rosella Imo 431665	EHI	293.0	294	583	5663.6	5.27	298.6
Frew, W. A. & E. A., Norwood Farms, Quarryville, Pennsylvania.								
4046	Rose of Maple Square 232245	AHI	360.0	339	678	9421.1	4.30	404.9
Gallagher, D. L., Penn View Farms, Peach Bottom, Pennsylvania.								
4047	Charity of Penn View 351494	BHI	346.8	333	666	8256.2	4.62	381.8
4048	Jane E. of Penn View 267592	AHI	360.0	365	730	13015.6	4.31	560.6
Gaylord, E. K., Gaylord Guernsey Farm, Oklahoma City, Oklahoma.								
4049	General's Butter Girl 396792	CHI	328.2	364	728	11122.8	5.09	566.2
4050	Sequel's Letty Lou 413954	GHI	258.4	365	886	10099.6	4.92	496.6

Greenwood, W. G., Greenwood Farm, Newport, Ohio.								
R1519	Monarch's Carnation Queen 368678	CHI	330.3	365	730	7101.0	4.91	349.0
Hanna, Mrs. H. M., Stump Hollow Farm, Mentor, Ohio.								
	Maple Leaf's Utopia 399513	DHI	321.8	318	942	6691.1	4.33	290.0
4051	Norman's Perfection of S. H. F. 430550	GHI	260.0	295	879	5720.3	5.37	307.2
Hastings, James T., Green Meadows Farms, Kirkwood, Pennsylvania.								
4052	Actaeon's Lue of Pennbrook 355059	CHI	340.0	350	839	10196.4	4.73	482.7
Hudson Brothers, Berrien Center, Michigan.								
R2126	Effie's Bell of Meadow Lane 381881	EHI	305.2	365	730	11037.0	5.39	594.5
Hughes, D. R., Yelm, Washington.								
4053	Donna of Hughes Place 259433	AHI	360.0	343	686	9072.0	4.99	452.7
Maryland Agricultural Experiment Station, College Park, Maryland.								
	Governor's Rosette of Rossbourg 195967	AHI	360.0	245	518	3748.1	4.22	158.3
	Warrior's Etta of Rossbourg 367699	CHI	327.0	362	878	6657.0	4.39	292.4
McNair, John F., Incorporated, Silver Cup Dairy, Laurinburg, North Carolina.								
4054	Barbara's Bell of Silver Cup 388457	EHI	298.3	330	660	7110.8	5.35	380.7
4055	Quail Roost Moonlight 363364	CHI	337.7	365	730	7507.0	5.43	407.5
4056	Sterling Medora of Silver Cup 385117	EHI	301.4	337	674	7524.4	4.31	324.5
McVaugh & Lenderman, Hockessin, Delaware.								
4057	Lady Hulda 360639	BHI	342.2	365	730	7169.3	4.84	346.7
Minnesota, University of, Grand Rapids, Minnesota.								
	Moccasin Barbara 431779	DHI	309.4	328	656	4528.4	5.15	233.0
4058	Moccasin Donalba 298497	AHI	360.0	340	680	7417.3	4.86	360.4
Mistr, A. & Sons, Midview Farm, Richmond, Virginia.								
4059	Count Dixie's Carrie 347766	BHI	355.4	365	730	8984.4	4.65	417.7
4060	Guernsdale's Golden Lassie 375464	DHI	316.0	363	722	7971.8	5.56	443.4
Peacock, D. W. K., Kilmac Farm, Flanders, New Jersey.								
4061	Kilmac Alice 430627	GHI	259.8	365	730	7835.6	4.63	362.4
Poag, E. J. & P. J., Playhaven Farms, Burt, Michigan.								
4062	Valerie of Playhaven 371497	CHI	330.0	342	673	9645.2	4.59	442.3
Reed, O. R., Delaware, Ohio.								
4063	Anne Louise 184038	AHI	360.0	268	536	7709.4	4.96	382.6
4064	Golden Flo of Olentangy 343507	AHI	360.0	365	730	10744.2	4.80	515.3
Risser, Fred S., Whitebreast Farm, Chariton, Iowa.								
4065	Whitebreast Gertrude 390974	EHI	295.3	356	711	6899.7	5.56	383.4
Shaw, Woodard, Woodstock Farm, Gloversville, New York.								
4066	Waldorf Lizette 414818	DHI	307.1	365	730	10200.2	5.05	515.0
Steele, H. F., Idagem Guernsey Farm, Gooding, Idaho.								
4067	Idagem Sequel's Marilyn 477191	GHI	258.9	365	982	8177.7	5.37	439.0
Steinke, R. A., Sodus, Michigan.								
4068	Herod's Polly's Butter Cup 422643	GHI	250.6	365	730	10900.1	4.58	499.4
Stewart, E. F., Pinebrook Farm, Colmar, Pennsylvania.								
R2015	Lady Mary of Pinebrook 352307	BHI	349.3	365	730	14578.3	4.59	669.1
R2016	Margaretta of Pinebrook 380200	DHI	313.3	365	730	10736.7	5.00	536.9
Stump, John A., Sodus, Michigan.								
R2178	Marjorie of Pipestone Creek 433687	EHI	293.3	325	646	6865.3	5.20	356.8
Taylor, William E. & Parker, George, Parker's View Farm, Parkers Landing, Pennsylvania.								
4069	Comely of Parker's View 409419	GHI	262.6	365	730	7722.5	5.09	392.7
Tomlinson, E. T., Poniton Farms, Bridgeton, New Jersey.								
	Brownlie Radiant Finesse 446906	GHI	259.4	292	584	5861.3	4.37	255.9
R2301	Imp. Champion's Daisy 333448	AHI	360.0	365	730	9961.5	4.37	435.8
R2302	Hallmark Freesia 342135	AHI	360.0	365	730	8944.6	4.99	446.5
Van Zandt, Albert & J. Percy, Broad View Farm, Blawenburg, New Jersey.								
	Topsy's Good Hope 420750	GHI	254.7	332	477	3948.4	4.54	179.3
Witt, J. P., Jasper, Michigan.								
4070	Mary of Lake Missaukee 310959	AHI	360.0	332	664	7737.7	5.46	422.1
Wooden, Alex, Hollo Hill, Clinton Corners, New York.								
4071	Effie Tertius 309400	AHI	360.0	337	674	9036.9	4.68	422.5
4072	Leila Dimple 320924	AHI	360.0	356	712	9316.4	4.38	408.5

Re-entries R

Franchester Farms *offer For Sale...*

Two "*Steadfast to Steadfast*" Bull Calves

Out of 700 pound dams

Franchester Ruler

Born July 25, 1937.
Traces 6 times to "STEADFAST"
in 5 generations.

SIRE: LANGWATER REFLECTOR 172787, A. R.
5 A. R. daughters that averaged 10410.6 M., 537.7 F., as two-year-olds.

Langwater Pharaoh 98719
33 A. R. daughters, 25 A. R. sons.

Langwater Sheik 77112
11 A. R. daughters

Langwater Queen of the East 70304
16980.4 M., 831.0 F., A
13221.5 M., 646.8 F., G

Langwater Starlight 161228
11805.2 M., 655.8 F., D

Langwater Steadfast 31672, A. R.
56 Reg. daughters, 37 A. R. sons

Imp. Star of Langwater 109546
12017.1 M., 672.9 F., A

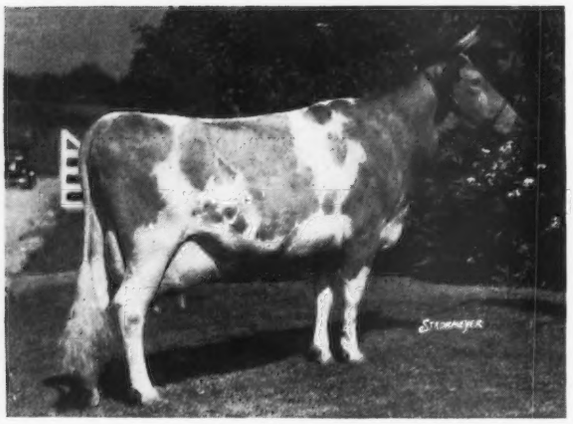

Langwater Sheik 77112
11 A. R. daughters, 30 Reg. sons

Langwater Gem 122456
12500.0 M., 686.4 F., D

Langwater Shah 97043
35 A. R. daughters, 4 A. R. sons

Warrior of Destiny 60692
91 A. R. daughters

DAM: FRANCHESTER SAPPHIRE 279150
11317.4 M., 573.7 F., E
16249.7 M., 712.4 F., A

Franchester Destiny 135730
11743.1 M., 536.1 F., F
15404.7 M., 744.0 F., A
2 A. R. daughters

Florrie's Favorites 117365
9523.2 M., 420.6 F., G

Franchester Noble Alden 248876

Born February 4, 1937.
Traces 6 times to "STEADFAST"
in 5 generations.

SIRE: GREEN MEADOW RENOWN 196361
Full brother to Green Meadow Rosamond 317416
14218.1 M., 803.7 F., G

Green Meadow Coronation King 109429
23 A. R. daughters, 3 A. R. sons

Green Meadow Steadfast 87623
5 A. R. daughters.

Coronation Queen of Beaver Ridge 85274
16724.1 M., 740.8 F., C

Green Meadow Rosalind 217437
16246.1 M., 817.1 F., B

Green Meadow Steadfast 87623
5 A. R. daughters

Wyebrook Rosemel 93672
16026.3 M., 749.6 F., A

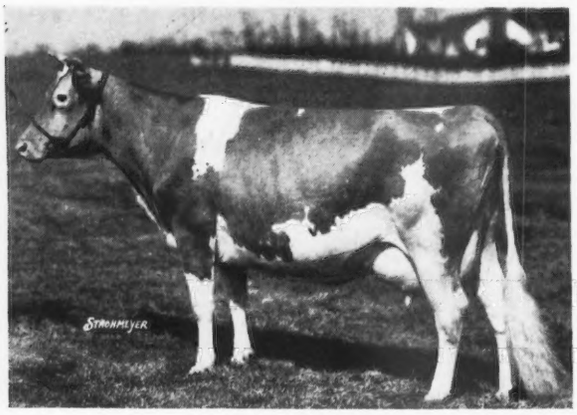

Langwater Sheik 77112
11 A. R. daughters, 30 Reg. Sons

Langwater Gem 122456
12500.0 M., 686.4 F., D

Langwater Shah 97043
35 A. R. daughters, 4 A. R. sons.

Alden Steadfast 89131
6 A. R. daughters

DAM: FRANCHESTER SMILAX 310649
10740.7 M., 573.5 F., G
14558.7 M., 727.6 F., A

Iris of Laural Brook 232347
8860.2 M., 548.4 F., F

May Rose of Rose Hill 147466
6064.0 M., 366.6 F., C

Plan Your National Dairy Show Trip So That You Will Have A Day After The Show To Visit Ohio Herds.

FRANCHESTER FARMS

Chester C. Bolton
Owner

FEDERAL ACCREDITED 43142 — OHIO BANG'S DISEASE ACCREDITED 289

SOUTH EUCLID and RAVENNA, OHIO

C. R. Houston
Herd Manager